



KELLY

AIR FORCE BASE



1954

DIRECTORATE OF MAINTENANCE ENGINEERING

SAN ANTONIO AIR MATERIEL AREA

KELLY AIR FORCE BASE

TEXAS





CLEMENT McMULLEN

Major General, USAF

Commanding General

San Antonio Air Materiel Area

Kelly Air Force Base, Texas

Dedication

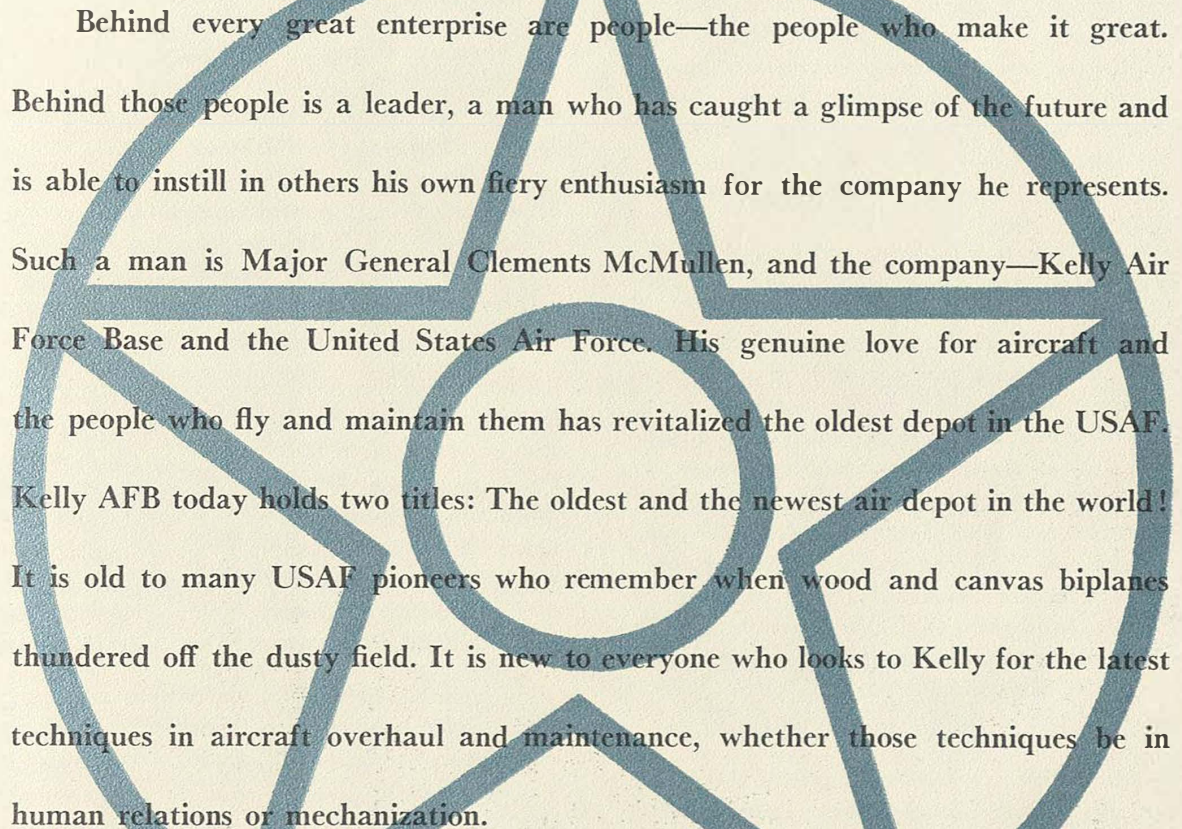

Behind every great enterprise are people—the people who make it great. Behind those people is a leader, a man who has caught a glimpse of the future and is able to instill in others his own fiery enthusiasm for the company he represents. Such a man is Major General Clements McMullen, and the company—Kelly Air Force Base and the United States Air Force. His genuine love for aircraft and the people who fly and maintain them has revitalized the oldest depot in the USAF. Kelly AFB today holds two titles: The oldest and the newest air depot in the world! It is old to many USAF pioneers who remember when wood and canvas biplanes thundered off the dusty field. It is new to everyone who looks to Kelly for the latest techniques in aircraft overhaul and maintenance, whether those techniques be in human relations or mechanization.

This book, then, is dedicated to the people of Kelly and the man who helped them write “The Kelly Way” into the Air Force language, Major General Clements McMullen!

MAJOR GENERAL CLEMENTS McMULLEN ★ ★ BIOGRAPHY

A brilliant Air Force career, both as a pilot and as an administrator, has brought General McMullen to command of the San Antonio Air Materiel Area, with headquarters at Kelly Air Force Base. His military career dates back to 1917 and is marked by his advance through the ranks from private to Major General.

A native of Largo, Florida, where he was born 5 February 1892, General McMullen studied civil engineering at Washington & Lee University, in Lexington, Virginia. From 1912 to 1917 he was a practicing engineer in Florida. When the United States declared war on Germany in 1917, Clements McMullen enlisted in the Army and was sent to the Georgia Institute of Technology for technical training as an air cadet. From there, he was sent to Kelly Field, newly opened on the outskirts of San Antonio, Texas, for flight training. He was commissioned a Second Lieutenant, pilot, in the Aviation Section of the Signal Reserve Corps on 6 March 1918.

He was appointed First Lieutenant 20 October 1920.

His next promotion came to him on 1 September 1931. Shortly after, he took over as chief of the Power Plant Branch at Wright Field. While in power plant work, he was instrumental in getting turbo-superchargers and fuel injection into actual operations in the Air Corps. After a nine-months course in the Air Corps Tactical School at Maxwell Field, Alabama, he was graduated in 1934 and stayed on as post engineering officer. The next March, he went to Langley Field, Virginia, as assistant to the operations and training officer of the General Headquarters Air Force. A month later, he was promoted to Major, and soon after, became the G-3 of the old GHQ Air Force.

In 1937 McMullen was chosen to attend the Command and General Staff School at Fort Leavenworth, Kansas. Graduated in June 1938, he returned to Texas as chief engineering officer of the San Antonio Air Depot at Duncan Field. World War II was now close at hand; the Air Corps was expanding, and promotions came faster. Raised to Lieutenant Colonel in December 1940, McMullen became a full Colonel in February 1942, a month after he took command of the 3rd Air

Service Area, with headquarters in Tampa, Florida.

Six months later he was advanced to Brigadier General and assigned to Air Service Command headquarters, first in Washington and then at Patterson Field, Ohio, as chief of the Maintenance Division. In April 1943, he was given the rank of Major General, which he now holds. From September 1944 until after the war's end, he was Commanding General of the Far Eastern Air Service Command, moving up through the Pacific with Douglas MacArthur from New Guinea to Tokyo. In December 1945, he became chief of staff of the Pacific Air Command.

When the Eighth Air Force was reactivated at Fort Worth, Texas, in November 1946, General McMullen was its commander. Appointed two months later as Deputy Commanding General of the Strategic Air Command, charged with the duty of dispatching the atom bomb to any point on earth in the event of war, he held this vital defense post until October 1948, when he returned once more to Kelly Air Force Base, as Commanding General of the San Antonio Air Materiel Area.

Still an expert and active pilot, General McMullen flies his own plane when he travels. He is rated by the Air Force as a Command Pilot, and as a Combat Observer and a Technical Observer besides. He has flown almost every type of aircraft from fighters to heavy bombers, including the mammoth XC-99—the biggest plane in operation anywhere—which is based at Kelly. General McMullen is one of the nation's top authorities on military supply and aircraft maintenance.

Among his decorations are the Distinguished Service Medal with oakleaf cluster, the Air Medal, the Commendation Philippine Liberation with bronze star, the Pacific Theatre Ribbon with three battle stars, the American Defense Ribbon and Medal, the European Theatre Ribbon, the Japanese Occupation Ribbon, and the World War I and World War II Victory Ribbons.

General McMullen is a member of the Order of Daedalians, composed of pilots who flew with the United States air arm in the first World War, and of the Institute of Aeronautical Sciences.

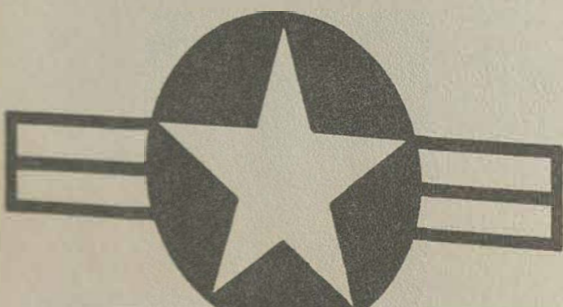

Kelly AIR FORCE BASE

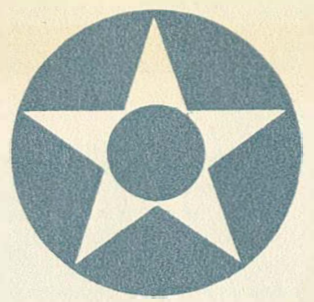

Yesterday An Advanced Flying School
Today A Supply and Overhaul Depot

History ★ ★ ★ Kelly Air Force Base

When the oldest permanent air base in the United States was opened, back in 1917, the Air Force still was a minor branch of the Army. Known as the Aviation Section of the Signal Corps, it had been organized ten years earlier, in 1907, and was intended principally for observation. In 1909 the Army had bought its first plane from the Wright Brothers, and Wilbur Wright had taught three officers to fly—among them Henry H. ("Hap") Arnold, who was to become the first commander of the independent Air Force. The First Aero Squadron, with six planes, sixteen officers, and 77 enlisted men, had been activated in San Diego in 1913. Four years later, when the United States declared war on Germany and Kelly Field was established, the Army had 55 planes, 131 aviation officers (of whom 78 were pilots), and 1,087 enlisted men.

Because of the obvious natural advantages of Texas for experiments with flight, the Army had centered its flying program in San Antonio at the largest post in this area, Fort Sam Houston. There the earliest Army pilots had taken off and landed on the broad parade ground that was named for the father of General Douglas MacArthur. But when the nation went to war April 6, 1917, it was already obvious that

air combat was to play a big part in the fighting on the Western Front, and plans were under way for a vast expansion of the Army's pilot training program. Facilities were clearly inadequate at Fort Sam for flight development on such a scale. So in May the Army acquired a tract of land seven miles southwest of San Antonio and transferred all its flying activities to Kelly Field.

The Field was named for an Army pilot, Lieutenant George E. M. Kelly, who had died in a crash at Fort Sam Houston six years earlier. A native of London, England, Kelly had come to the United States in 1896, when he was eighteen years old, to join two of his uncles in Great Falls, Montana. He had become a citizen in 1902, and in 1904 had enlisted in the Army. Three years later he was commissioned as an Infantry officer. After service in the Philippines and leave in China and England, Kelly had been stationed in San Francisco when he became interested in aviation during an aerial exhibition in Michigan, where he made a balloon ascent as an observer.

Transferred to San Diego in February 1911, Kelly took flight instruction under Glenn H. Curtiss. Three months later,

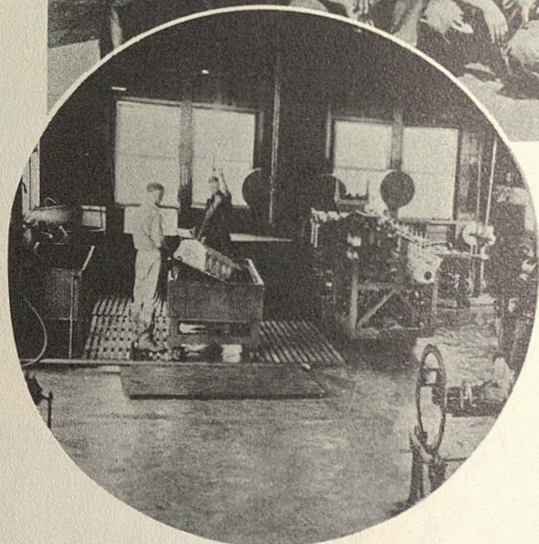
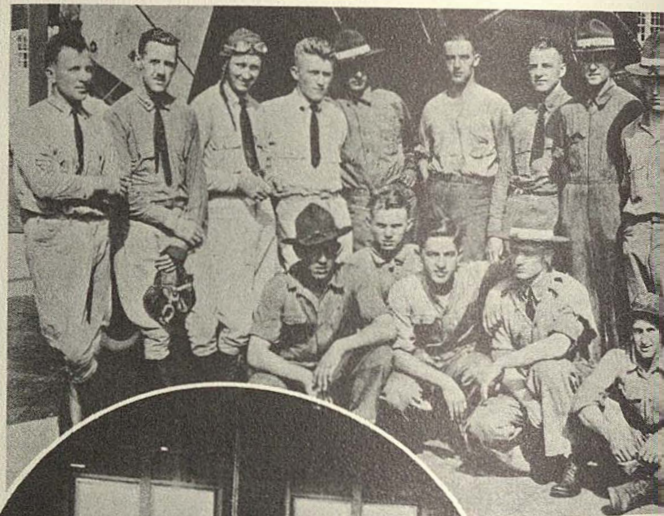
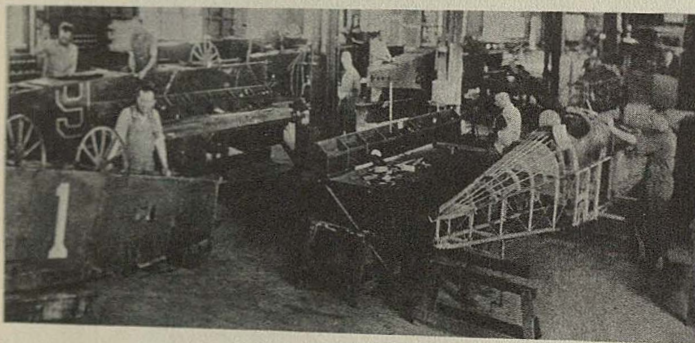

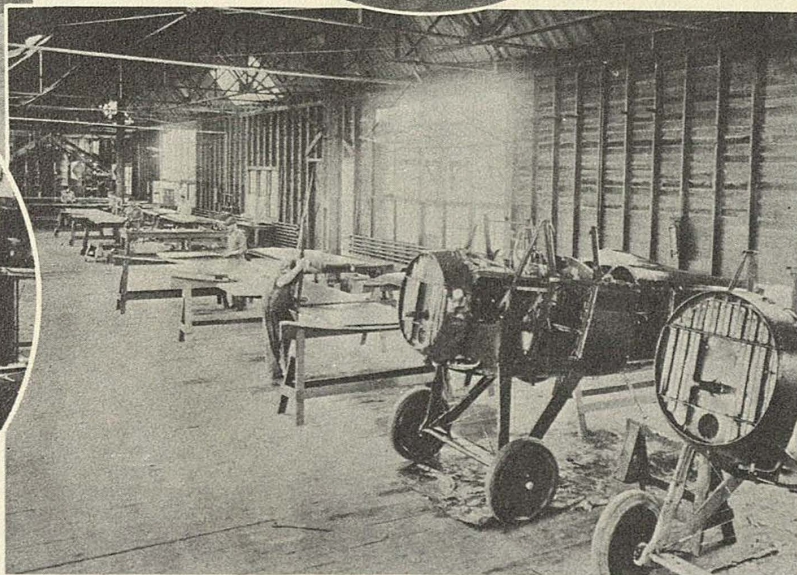
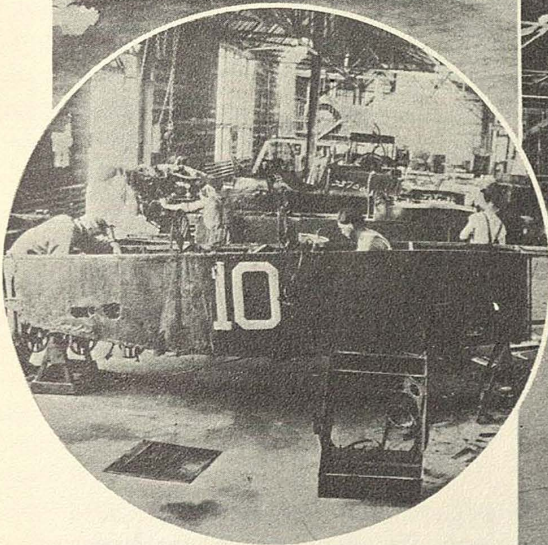
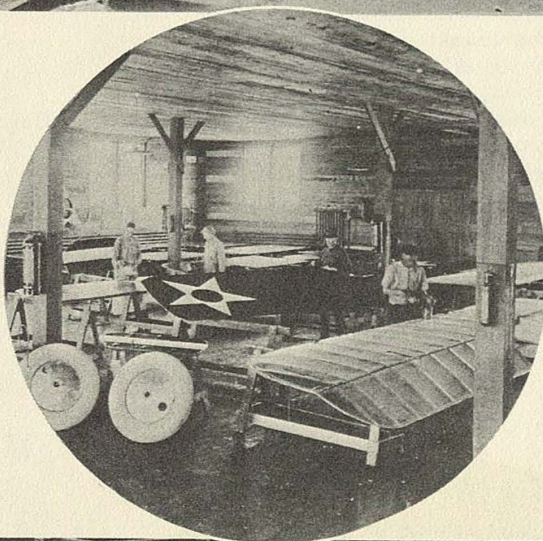
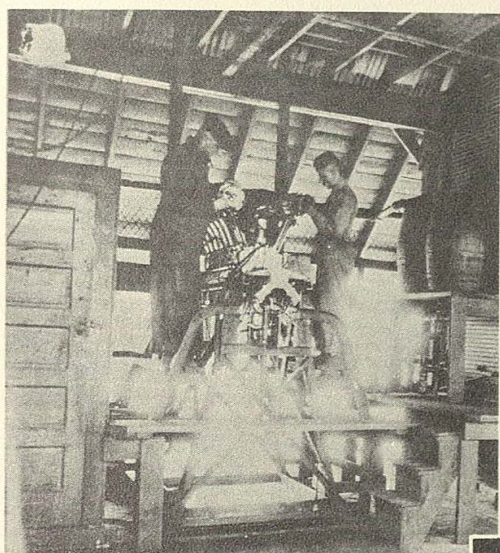
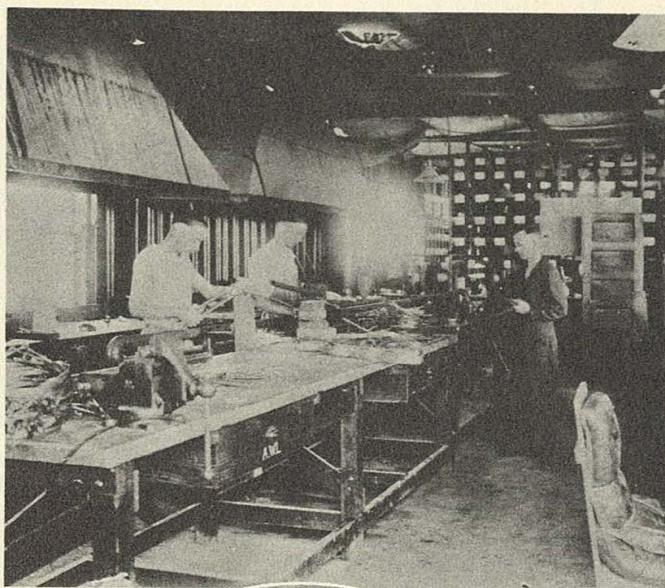
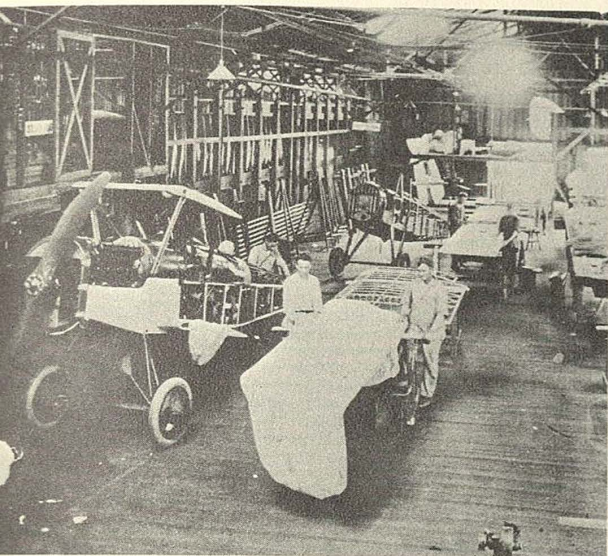

Kelly Scenes of Yesterday

on the morning of the May 10, 1911, he was landing a Curtiss biplane at Fort Sam Houston when a brace from one of the wheels to a front elevator collapsed. The plane bounced and veered toward the camp of the Eleventh Infantry. To avoid plowing into the camp, Lieutenant Kelly banked sharply and dove into the ground. He was the first Army pilot to be killed in a crackup. His body is buried in the National Cemetery on East Commerce Street in San Antonio.

At the same time that pilot training activities were transferred to Kelly Field, the aviation supply depot was removed from Fort Sam to a warehouse at 1903 South Flores Street, not far from the base. In December of the same year (1917) the depot moved into a newly-completed warehouse at the Field. Kelly was then divided into two adjoining fields. Military pilots were trained at Kelly Field No. 2, while Kelly Field No. 1 converted pilots into flight instructors. The two fields together attained a peak of 31,000 people during World War I. Most of them were military personnel, living in a tent city while they learned to fly.

By the end of the War, in November 1918, Kelly No. 2 had turned out 1,459 military pilots. Another 298 pilots had been graduated as flight instructors at Kelly No. 1. They were among the 17,540 flying cadets taught by the Army during the War. The Air Service of the Signal Corps (as it was known after May 1918) on Armistice Day in France had 740 planes assigned to 45 squadrons. They were manned by 767 pilots, 481 observers, and 23 gunners. Nearly all the pilots had received their early flight instruction at Kelly Field.

For a short time after the War Kelly Field was almost closed. On 1 July 1919 it had a complement of only five officers and 40 enlisted men. At that time it was designated a combat station. Here it was that the old 1st Surveillance Group, composed of the famous 8th, 90th and 112th Aero Squadrons was

first organized. Later in 1919 the 1st Pursuit Group and the Second Day Bombardment Group were organized here. These units were the nucleus of today's mighty combat Air Force. Kelly No. 1 was designated Duncan Field for Major Thomas Duncan, who had been killed in a crash at Bolling Field near Washington two years before. Since 1921 the aviation supply depot had been consolidated with the aviation repair depot, which had moved to San Antonio from Dallas. They took over Duncan Field and became (in 1927) the San Antonio Air Depot, taking care of all air supply and maintenance activities in the Southwest.

In 1926 the Army's Air Service became the Army Air Corps. Kelly Field was designated an advanced Flying School in 1921. The 1st Pursuit Group was moved to Selfridge Field and the Second Day Bombardment Group was moved to Langley Field. The 1st Surveillance Group moved back to Kelly from El Paso in 1921 and was re-designated the 3rd Attack Group. This unit continued to operate from Kelly until 1926 when it was moved to Galveston and later to Barksdale Field. Primary flying during this period was carried on at Brooks and March Fields until Randolph Field was opened in 1932. Between July 1922 and the end of 1940, when advanced flight training also was moved to Randolph, 3,945 pilots were graduated at Kelly Field.

Meanwhile, Duncan Field also was growing. In 1936 at Duncan the 3rd Transport Squadron was activated to ferry freight and personnel. It was an element of the 10th Transport Group at Wright Field in Dayton, Ohio—the organization from which the far-flung Military Air Transport Service evolved. In 1939, on the eve of World War II, Duncan Field's civilian-worker strength was 1,100 men, in addition to a handful of military personnel. It had 161,640 square feet of storage space in four permanent buildings (the engineering shops, two Flight Test hangars, and the Quartermaster installations) and in thirteen temporary wooden shops and warehouses for maintenance and supply.

The War gave tremendous impetus to Duncan's expansion. In September 1941 the engineering department hired ten women for its instrument section. They were the first female technical workers ever employed at the Field. By December, on the day of Pearl Harbor, Duncan had 5,000 civilian employees and 1,275 enlisted men. Six months later the civilian working force had grown to 21,000, there were more than 5,000 enlisted men, and the Field was bursting at its seams.



Placing Wreath on Grave of Lt. George E. M. Kelly During Ceremonies of 35th Anniversary of the Base

It was no longer possible for Duncan to perform its essential function—which was to keep aloft the airplanes which the Army flew—unless it found more room. So on January 7, 1943 the last of Kelly's flight-training schools departed, Duncan took over both bases, and the consolidated depot resumed its original name, Kelly Field.

At its wartime peak, in 1945, Kelly Field had about 24,000 civilian workers—nearly 10,000 of them women—and approximately 6,000 enlisted men and officers. Its shops repaired and modified thousands of airplanes of all types, from training craft to transports, from Flying Fortresses to fighters. Its engineering facilities established a rate of overhaul on accessories such as bombsights, guns, and electrical equipment that set a record for repair agencies of any sort, military or commercial. Its engine reconditioning plant turned out an average of 1,400 aircraft engines a month. Through its huge warehouses moved mountainous tons of supplies for the fighting squadrons of an air arm scattered over the earth. Its training units taught many thousands of recruits how to take care of aircraft in the field.

On September 18, 1947, two years after the War's end, the Army Air Forces—as they had been known since 1941—at last achieved their freedom as the United States Air Force, on an equal status with the Army and the Navy. Kelly Field was then rechristened Kelly Air Force Base. Its personnel had been cut back to about 12,000 civilian workers and 3,000 enlisted men and officers. Now that the fighting was over, its activities had of course diminished. But it had become an immense military installation—the largest industry of any kind in the Southwest, and the biggest air depot in the world. During the Berlin Airlift its engine shop rehabilitated 500 power plants a month for Operation Vittles alone, overhauling 10,000 a year for the various Air Force groups stationed in all the far corners of the world.

Since 1949 Kelly AFB has been an important element in the Bi-Zonal System under which the Air Materiel Command discharges its responsibility for supply and maintenance in the Air Force. The system divides the earth into two regions, roughly east and west of the Mississippi River. Each of the eight major air depots in this country—of which Kelly AFB is one—is responsible for the maintenance of certain types of aircraft on its own side of the line. Thus Kelly furnishes parts and makes repairs on B-36 bombers and B-50 superforts operating from Shreveport, Louisiana, to Japan or Guam.

In addition, Kelly has worldwide responsibility for supply and overhaul of various kinds of property. The 36 classes that come under this head include engines of certain types, bearings, and all the spark plugs used in the Air Force. Altogether they amount to more than 300,000 individual items. Moreover, Kelly is the headquarters of the San Antonio Air Materiel Area, which covers the states of Arizona, New Mexico, most of Texas, and Louisiana. In this area Kelly is the central storehouse for 106 property classes, dispensing them to local Air Force bases such as Carswell, in Fort Worth, and taking care of their maintenance requirements.

Finally, Kelly is the home of several tenant organizations.

Of these, by far the biggest is the Continental Division headquarters of the Military Air Transport Service, which flies military personnel and freight to the Armed Forces in all parts of the world, and ferries the wounded back from the war zones. Another tenant is the 62nd Troop Carrier Group. Still another is the Office of the Inspector General of the Air Force. All together, they account for most of the 1,500 or more officers and enlisted men stationed at Kelly at the end of 1950. Over 13,000 civilian employees in its shops and warehouses constituted the bulk of its personnel. As the situation in the Far East grew worse and the Air Force expanded to meet the threat of World War III, Kelly's working force increased at a rate of about 1,000 men and women a month.

A far cry from the little air depot of 1917 is Kelly AFB today. The single warehouse has grown into a vast aggregation of storage facilities numbering 107 in all, with more than 6,000,000 square feet of space. The property contained in those buildings amounts to better than 250,000 tons, worth well over a billion dollars. The cost of the plant alone—excluding machinery—was about 200,000,000. Its value at today's prices is a good many times that amount. The field has eight miles of concrete runways 150 feet wide. Its hangar and machine-shop space comes to 1,250,000 square feet.

The base covers an area of 3,426 acres, or 5 1/3 square miles. Besides the original Kelly Field of 1917 it includes a smaller facility adjacent to it, once known as Camp Normoyle. A Quartermaster-Ordnance depot, it was merged with Kelly in the consolidation of 1943. The distance around the perimeter of the entire base is 23 miles. In a year Kelly distributes and receives some 3,250,000 separate items of supply weighing 450,000 tons. Many of these parts are made or overhauled in its own shops. No other enterprise in this area, either military or industrial, approaches Kelly AFB in size or financial importance.

Two suburban additions are maintained exclusively for Kelly personnel—officers, airmen, and civilians. One, on the base, is a Government-owned project known as Kelly Homes, with 200 housing units. The other is Billy Mitchell Village, a commercial venture adjoining the base. Its 1,000 units are under Air Force supervision. Together these two installations house about 5,000 people, making Kelly a sizeable town in itself, as well as a military and industrial site. The base has its own post-office address: Kelly Air Force Base, Texas.

The oldest air base in the nation is no longer the sole center for aircraft supply and maintenance. As the Air Force has grown in power and complexity over the years, other huge depots have sprung up across the country: McClellan AFB in Sacramento, Tinker in Oklahoma City, Brookley in Mobile, Robins in Georgia and others. But Kelly AFB remains the largest. Even though the need for air materiel has forced its training activities to move elsewhere, Kelly is a historic monument with many associations for oldtime pilots of the Air Force. It has never had the glamor of a cadet training school such as Randolph, on the other side of the city. Yet Kelly trained the men who built the Air Force—and now it supplies the planes and parts that keep their successors flying.



BRIG. GEN. ODOM
Director of Supply and Services

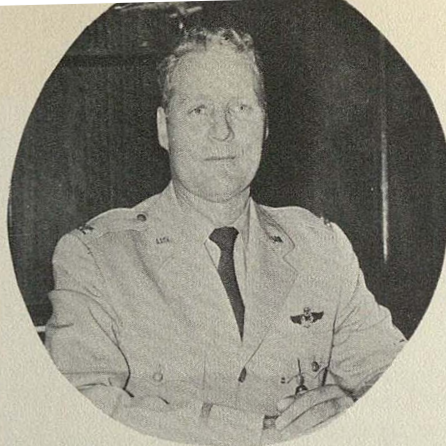

Col. Fredrick Bell
Director of Maintenance Engineering



Col. Lawrence Growdon
Base Commander



Col. Albert W. James
Director of Procurement



Col. Charles W. Stark
Director of Special Weapons



Lt. Col. Irving C. Eells
Inspector General

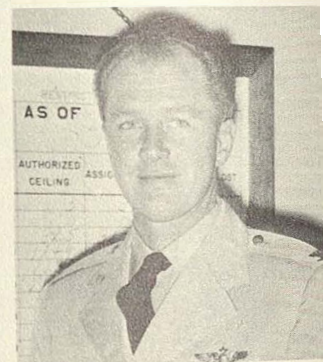

Lt. Col. Emil W. Kontak
Comptroller



Capt. Jake L. McAlister
Adjutant



STAFF

OFFICERS

HEADQUARTERS
SAN ANTONIO
AIR MATERIEL
AREA



A Look at **KELLY**



The mammoth XC-99, the largest operational plane in existence, is based at Kelly AFB. Here the XC-99 shows off its size with the crew and 400 troops it is capable of transporting.





Headquarters, San Antonio
Air Materiel Area

View of Billy Mitchell village, adjacent to Kelly AFB

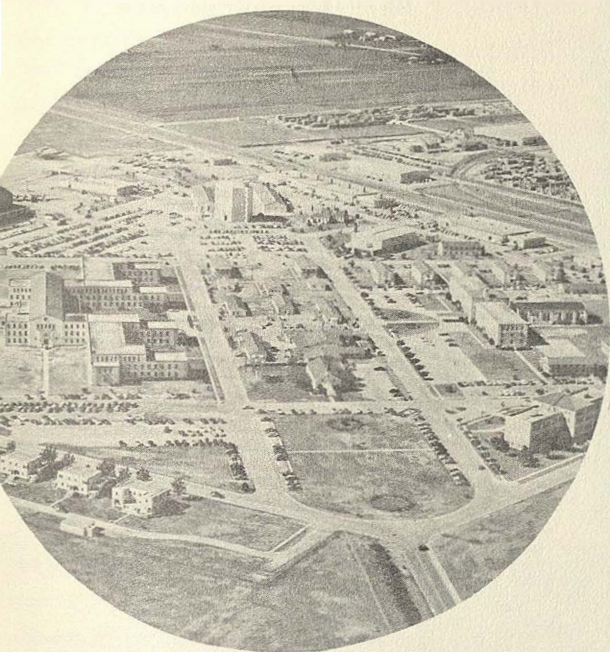

1600 area

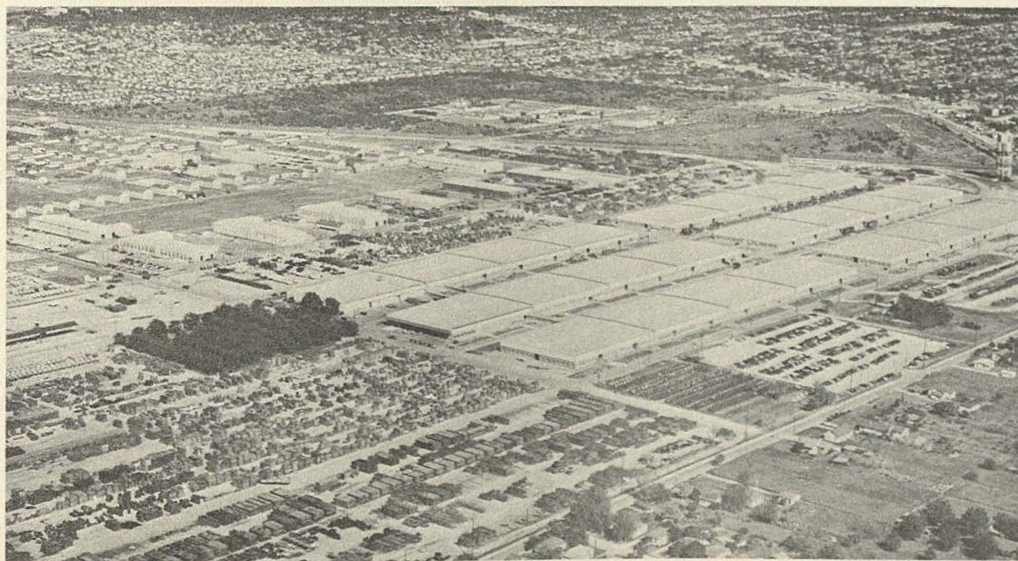

East Kelly

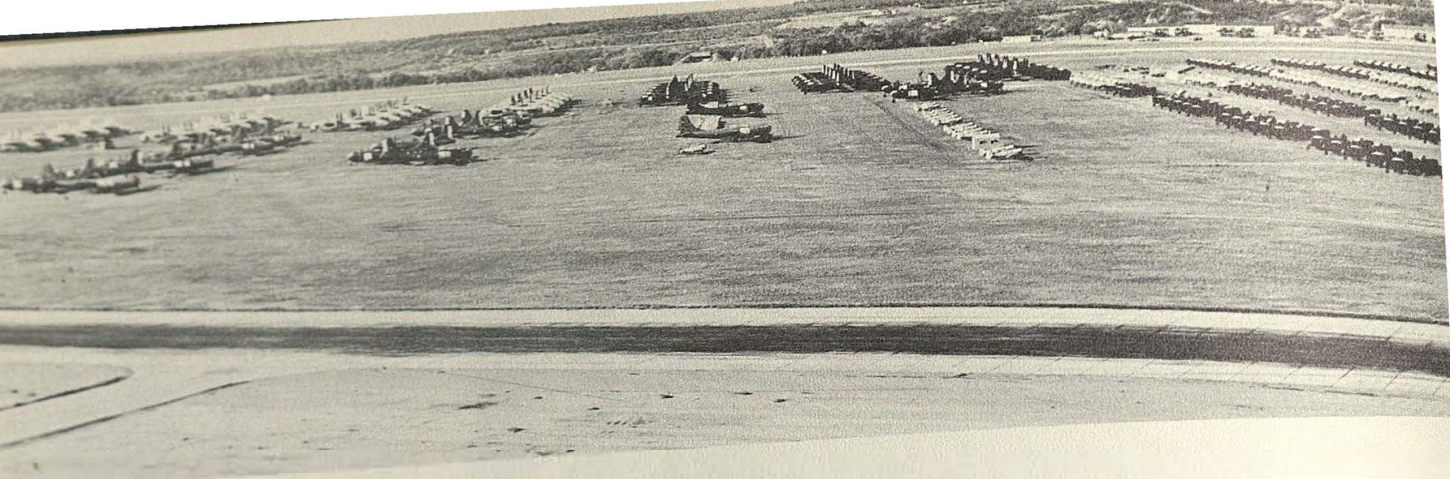

Aircraft storage park

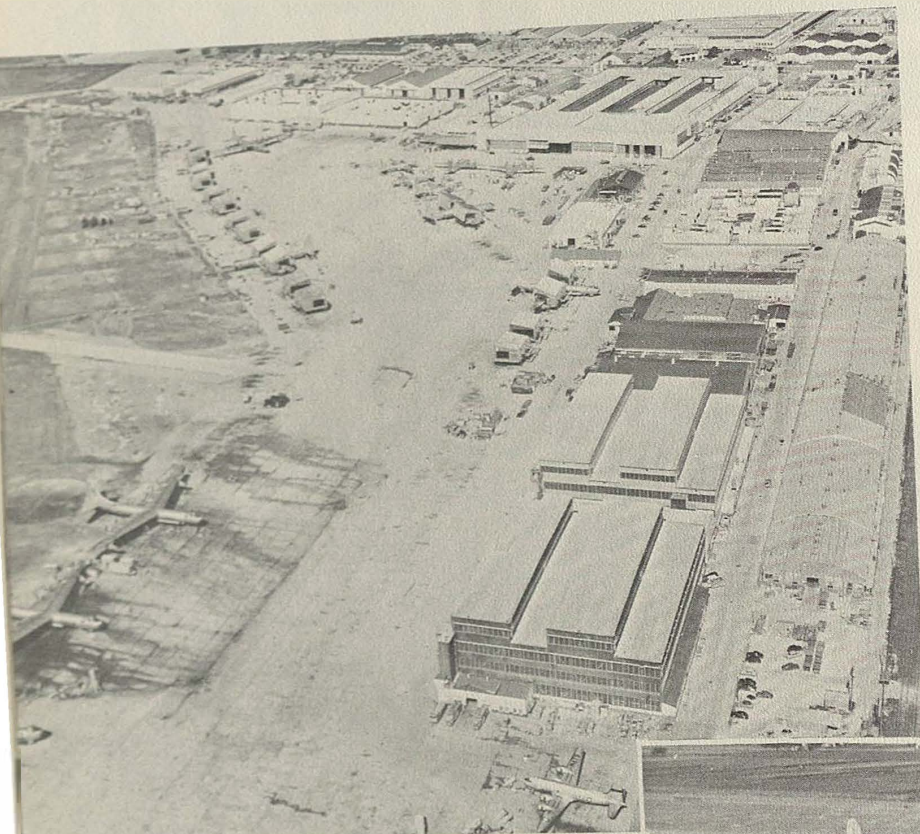

Maintenance Division area

Lower left: Base area

Operations-flight line

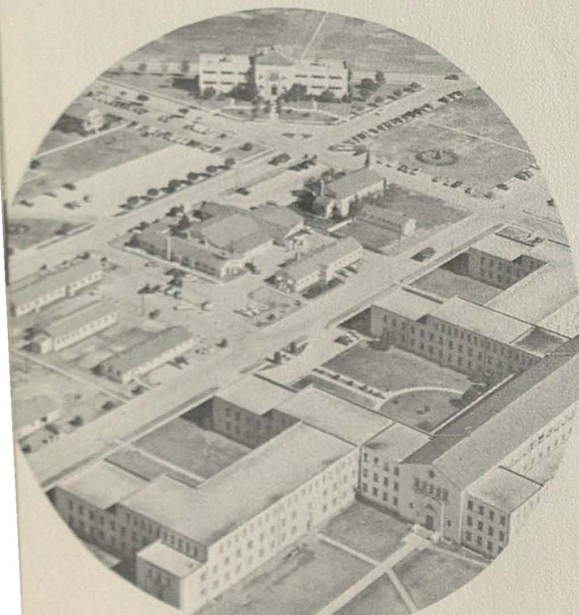

BOQ and Officers' Club

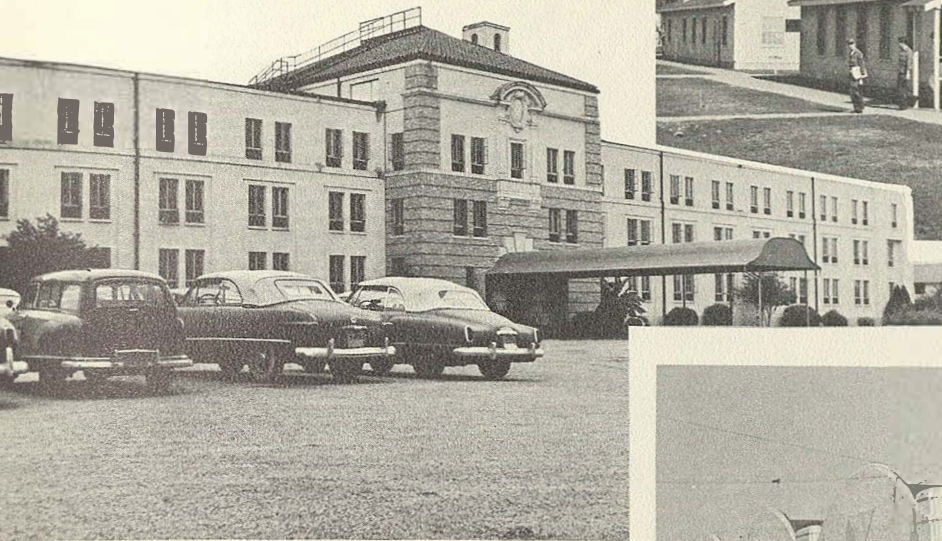

South Kelly, Post Exchange No. 2



Base supply—Building 259

Familiar Scenes

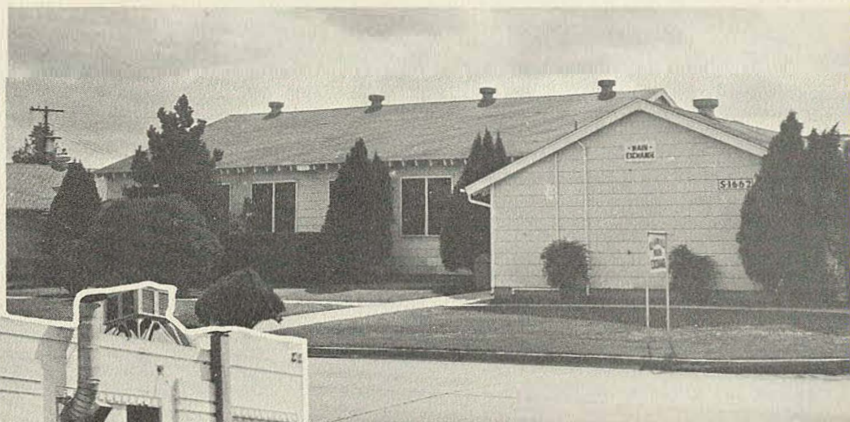

Main Post Exchange



Maintenance Building 326

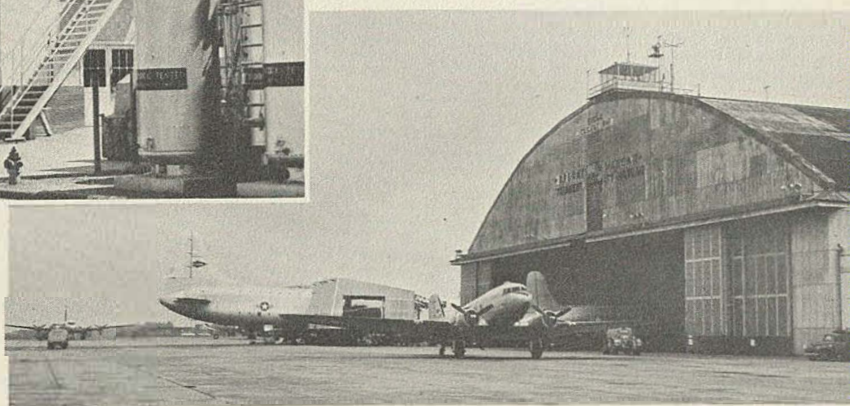

Operations hanger and apron



Maintenance Property Branch Building and Ground Safety

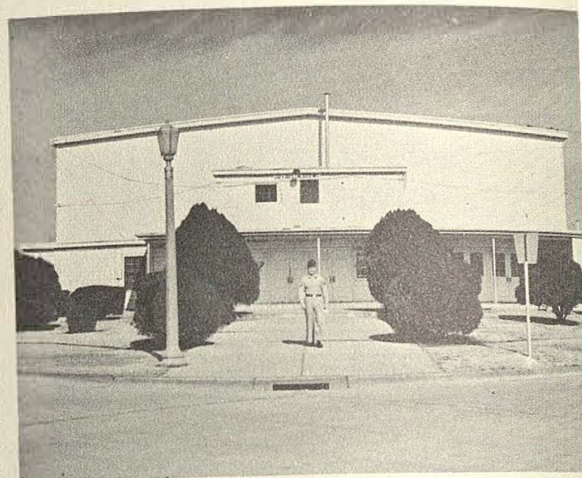

Home of the 19th Logistic Squadron



Maintenance Building 324



Base Photo Lab



Theatre No. 1



Engine repair building

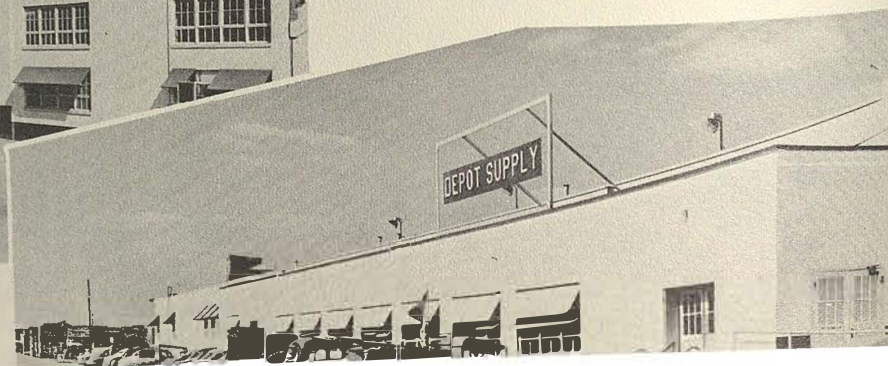

Depot Supply

Religion

The chapels at Kelly AFB are designed to serve all of the various religious services. Chaplains are available to all personnel at Kelly and this department is one of the busiest on the Base.

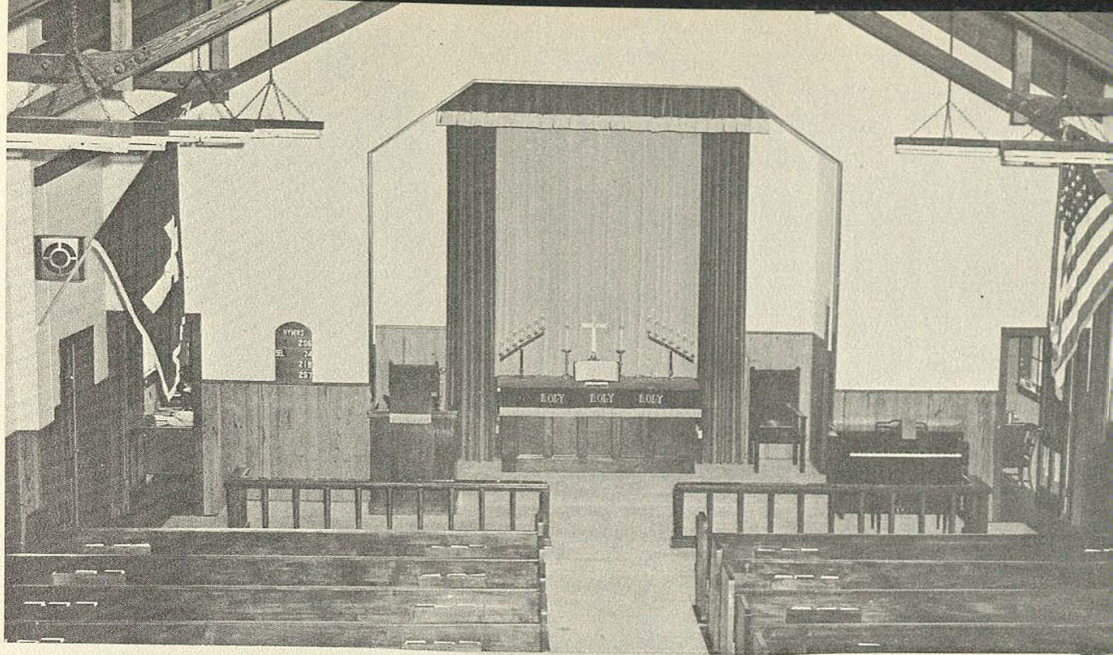

Interior view of Headquarters area chapel

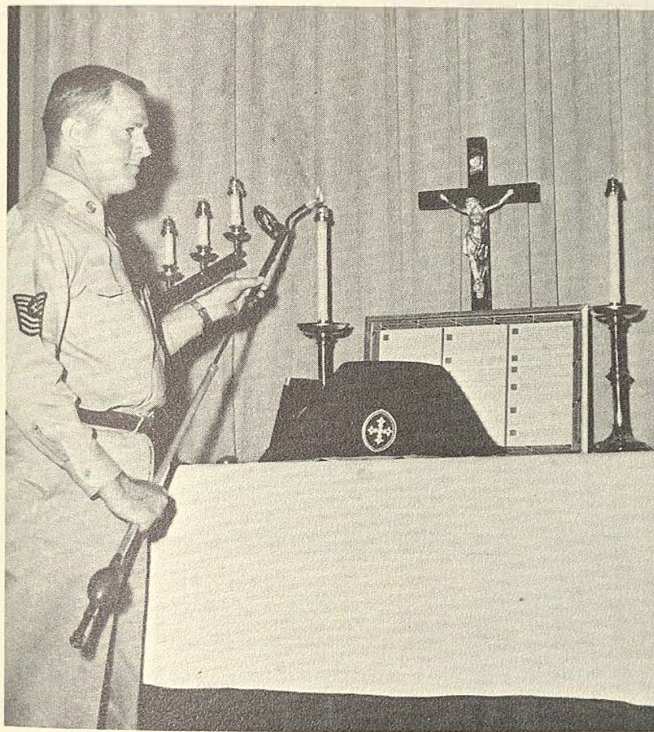

Sergeant in charge lights candles for Catholic Mass.

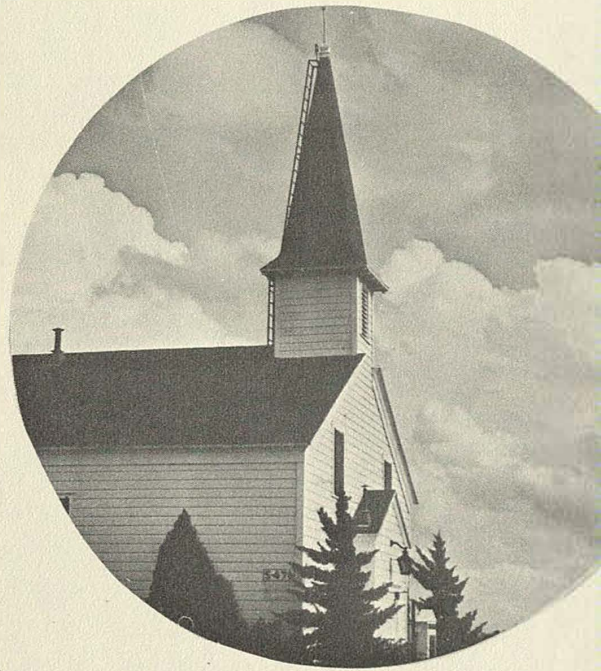

On opposite page: Right top: The WAF band plays for the Management Club Dance.

Right, center: Excellent reading facilities are afforded by the Main Library.

Right, bottom: Mrs. Bernice Barnett and Ass't, Audrey Corthey provide help in the selection and borrowing of books.

Extreme right: Eddie Rickenbacker talks to guests after speech for Management Club.

Below: Mr. Weinman of P.I.O. talks with Eddie Rickenbacker at Management Club meeting after speech by the famous flyer.



Time out usually takes Kelly AFB personnel to the Post Exchange

TIME OUT AT KELLY AFB

Dancing is popular part of the program of the Management Club meetings.



Eddie is made an honorary sheriff and receives his badge from Mr. Wayne.



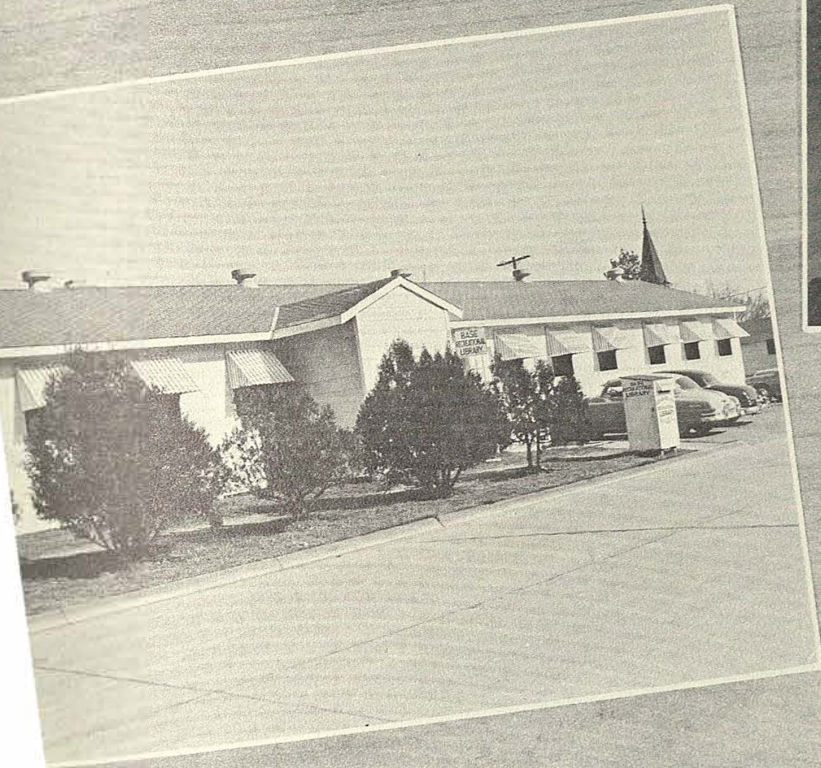

CARNIVAL DAY AT KELLY



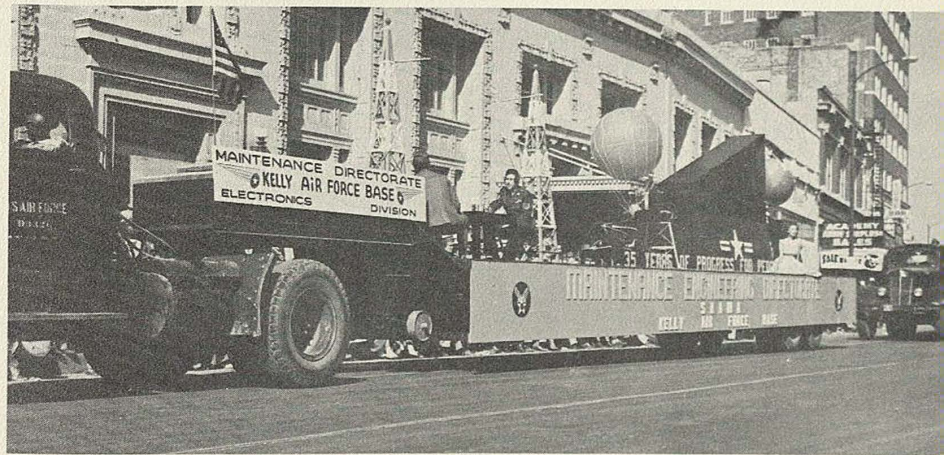
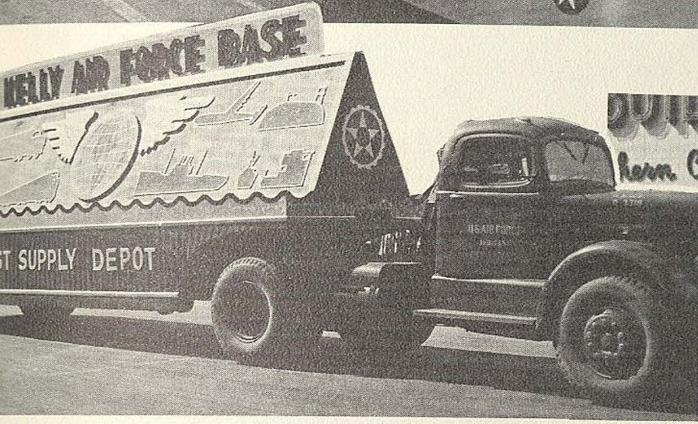
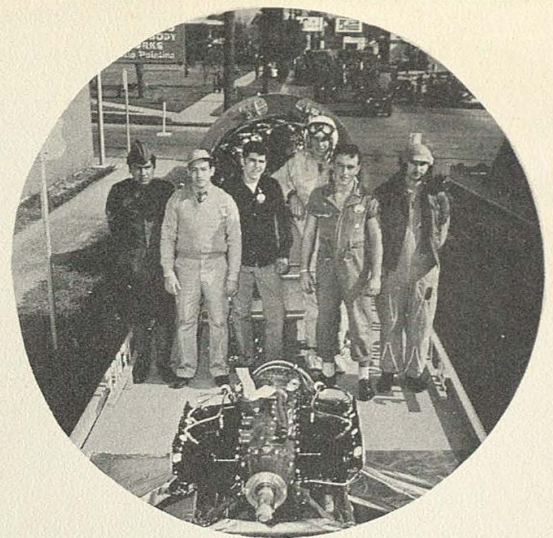
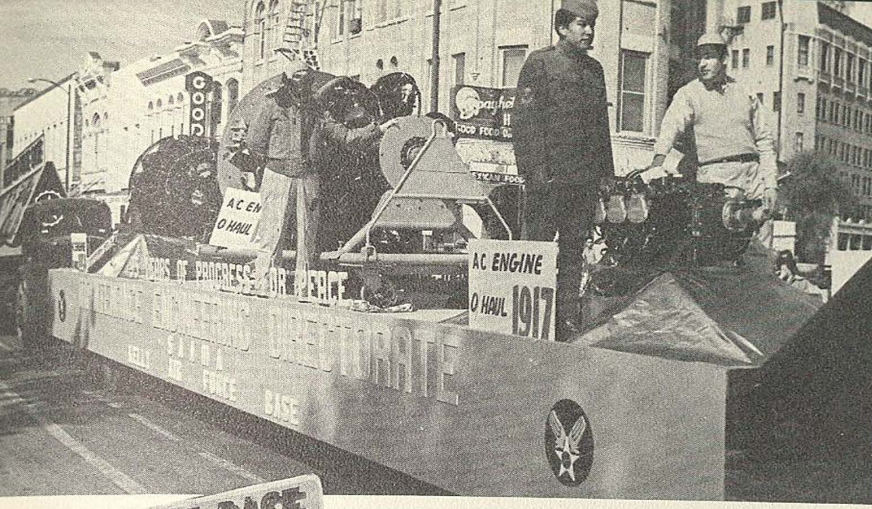

ARMISTICE DAY PARADE

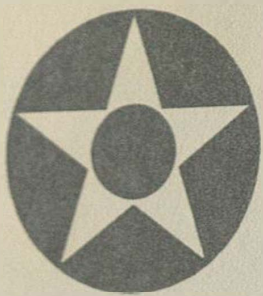

Machine shop in Kelly's Directorate of Maintenance ♦

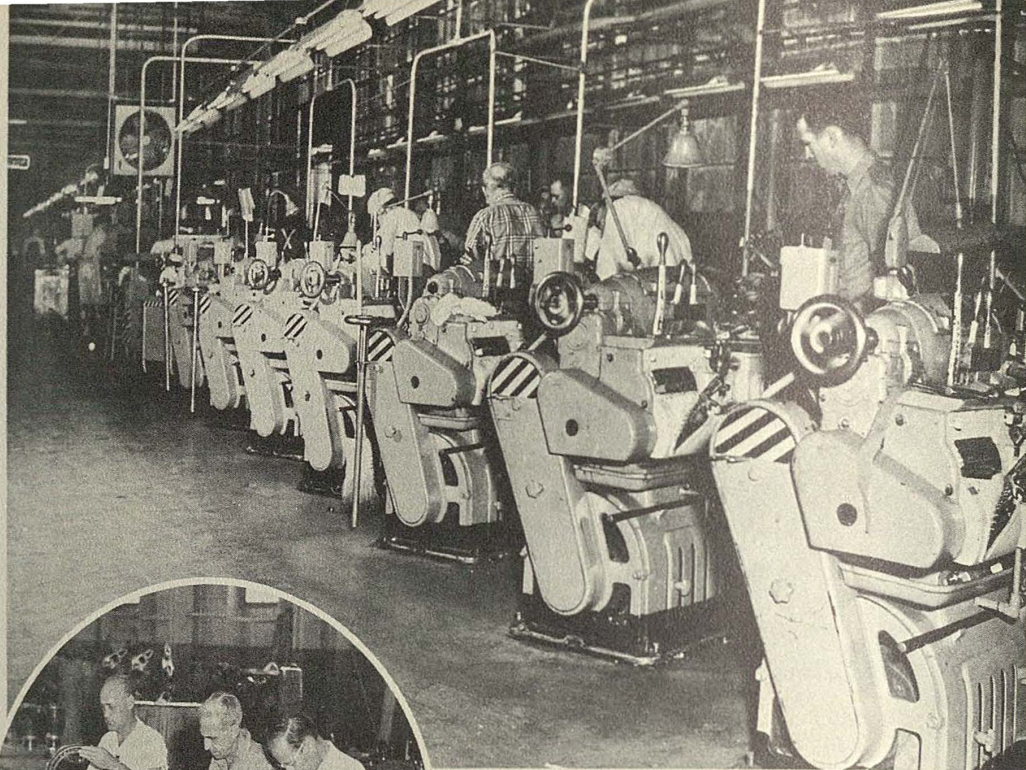

Inspecting engine parts in the Engine Repair Branch ♦

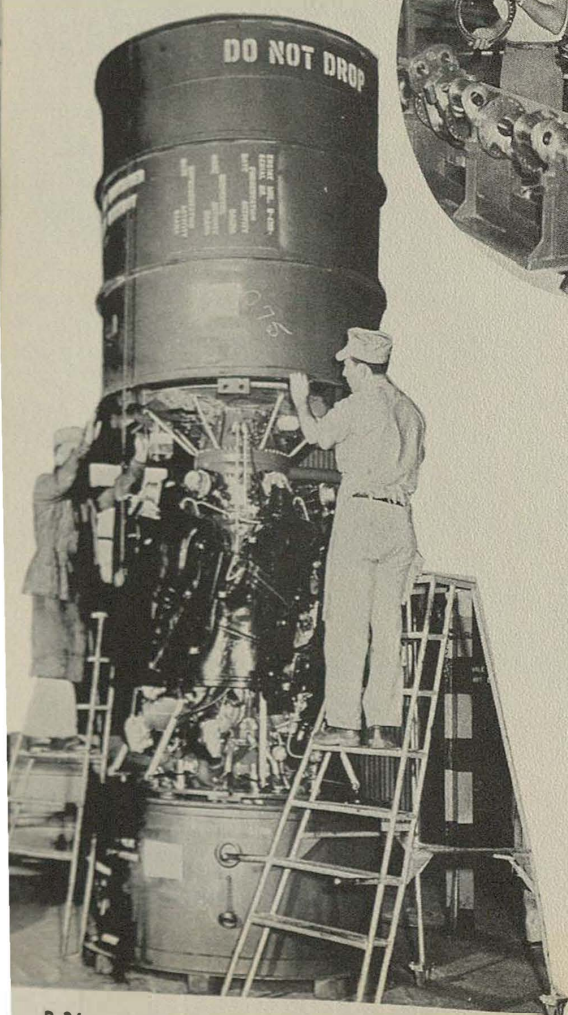

B-36 engine is placed in shipping can after being overhauled at Kelly AFB

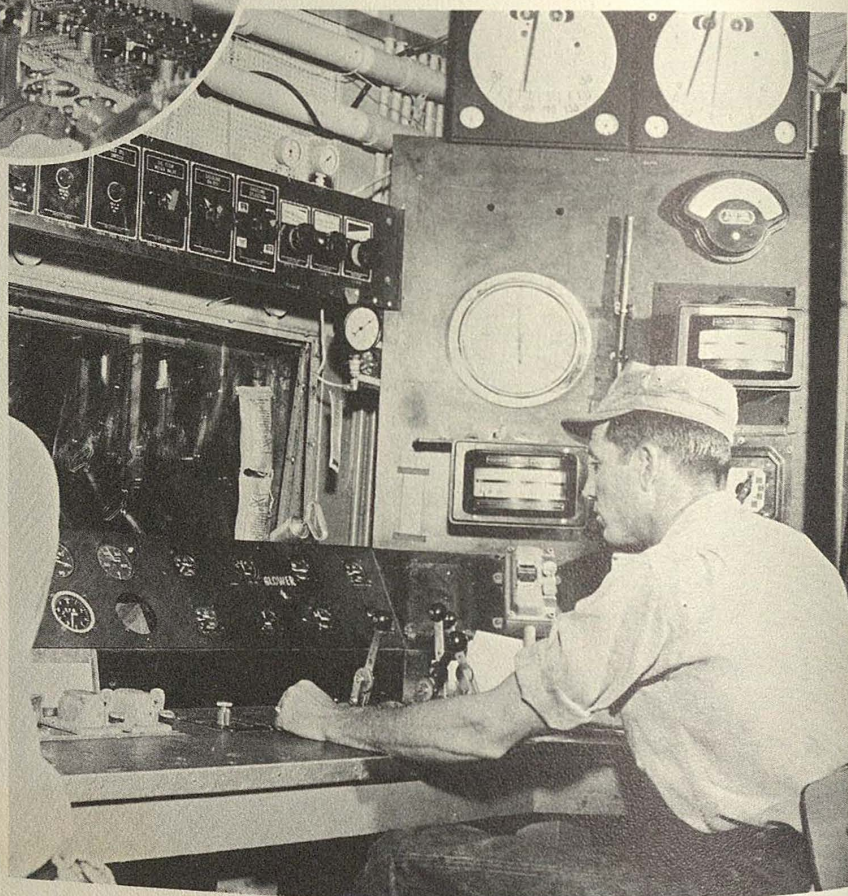

Engine test control room

MAINTENANCE

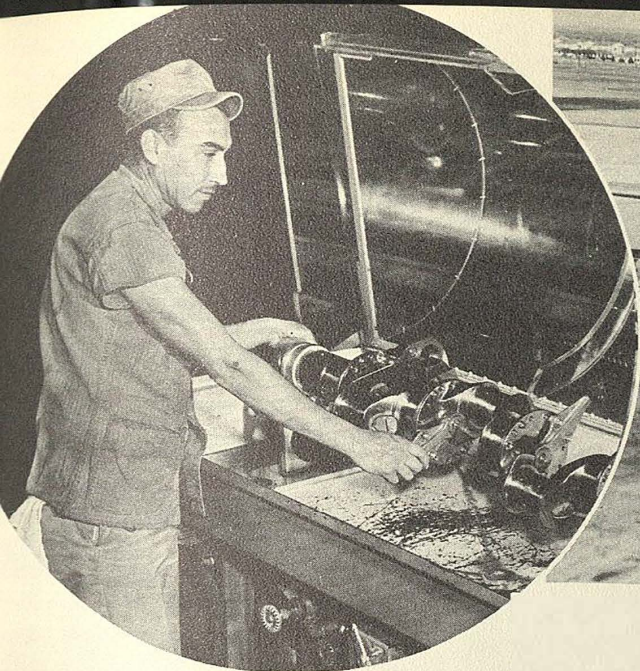

XC-99, world's largest operation plane being worked over

B-36 crankshaft undergoing test for oil pressure

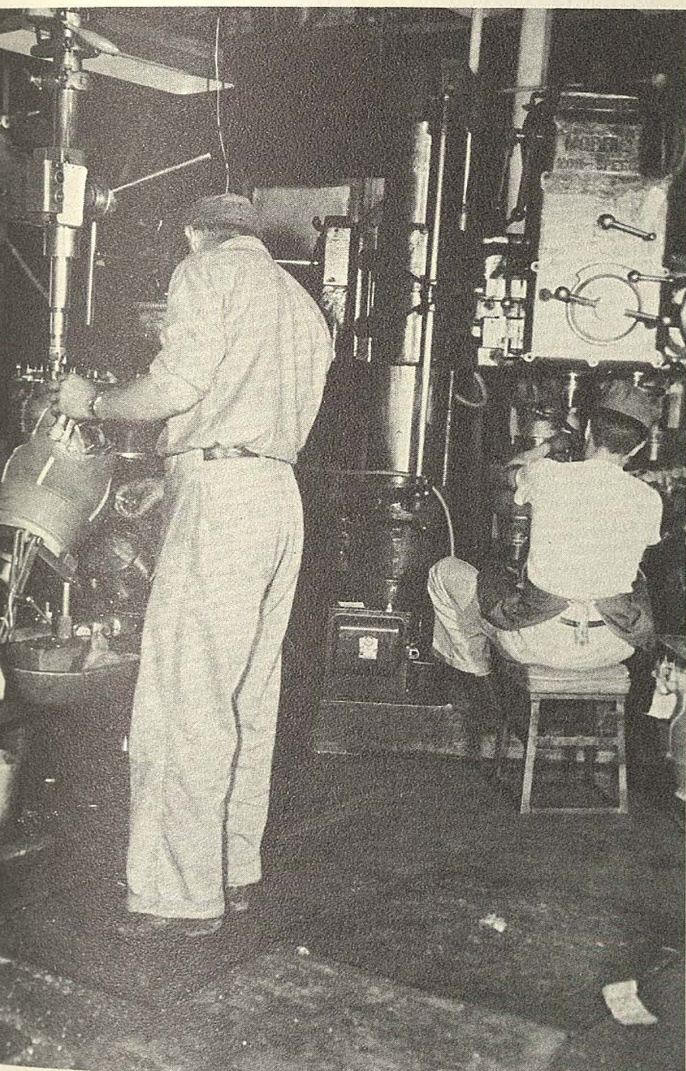

Working on aircraft cylinders

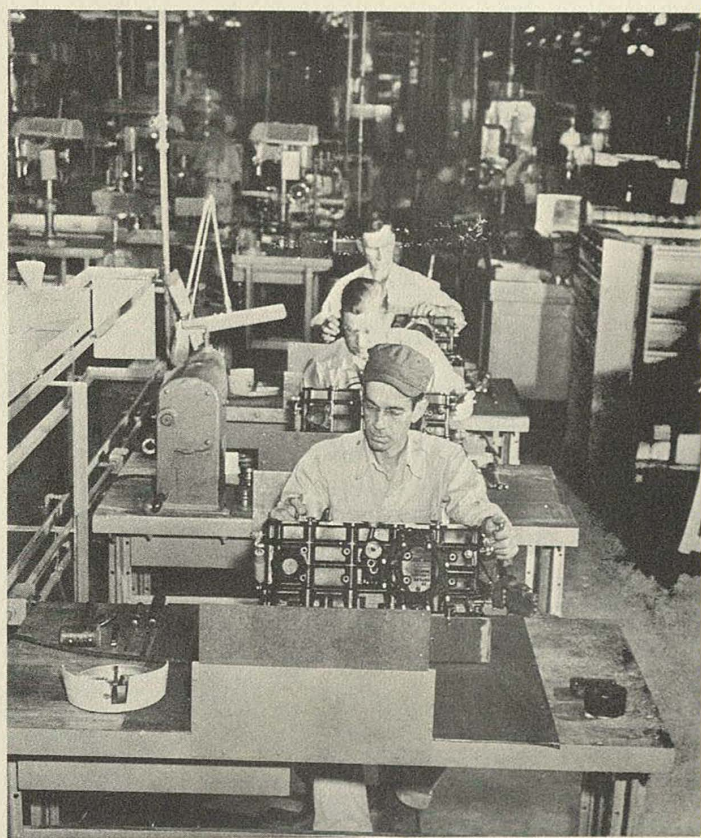

Carburetor repair line in Engine Repair Branch

OVERHAUL CENTER FOR THE AIR FORCE B-36

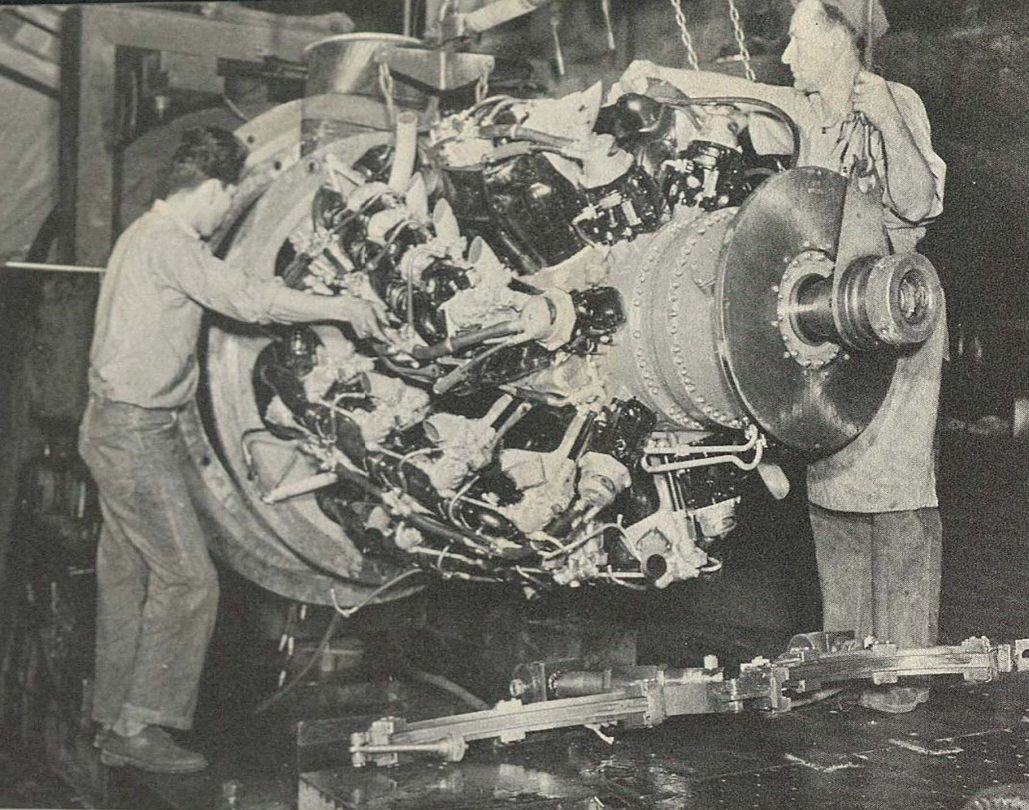

▲ B-36 engine being mounted on test stand

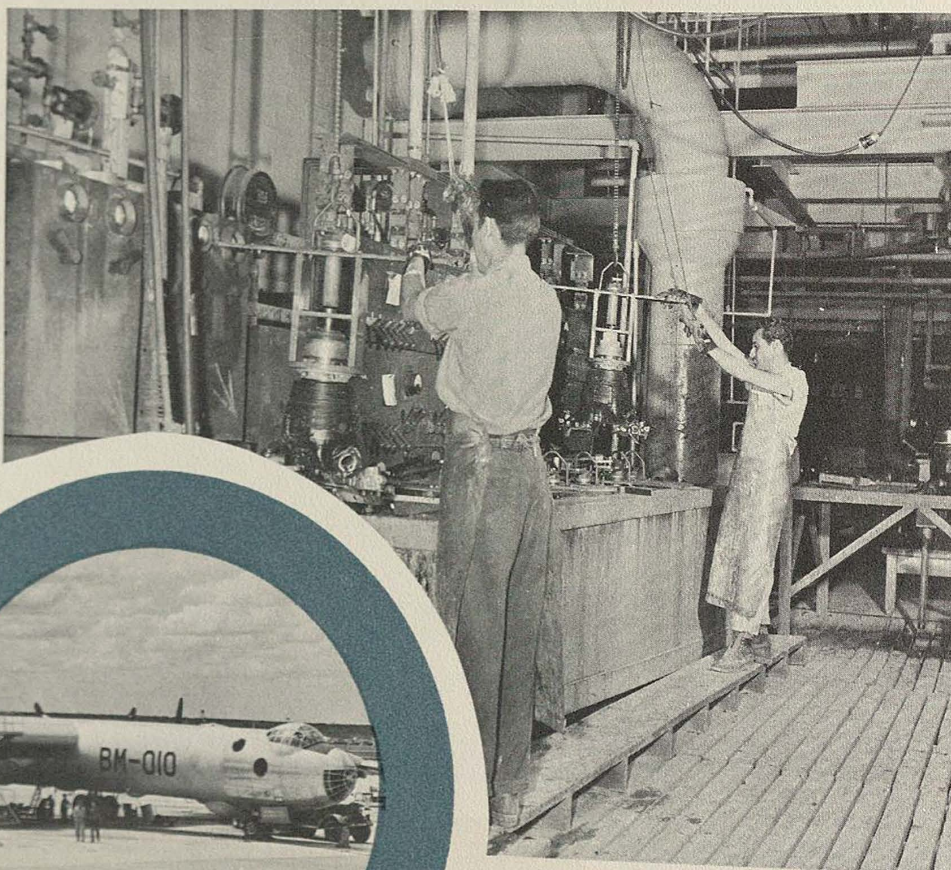

▲ Chrome plating of engine cylinders

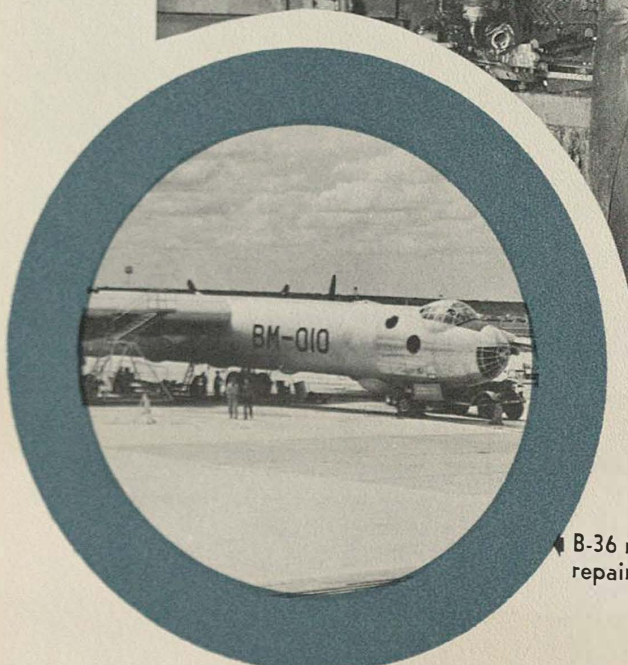

▲ B-36 ready for flight test after being repaired at Kelly AFB

AN IMPORTANT OVERHAUL CENTER

FOR AIRCRAFT ENGINES AND ACCESSORIES



➤ B-36 repairs means a big job

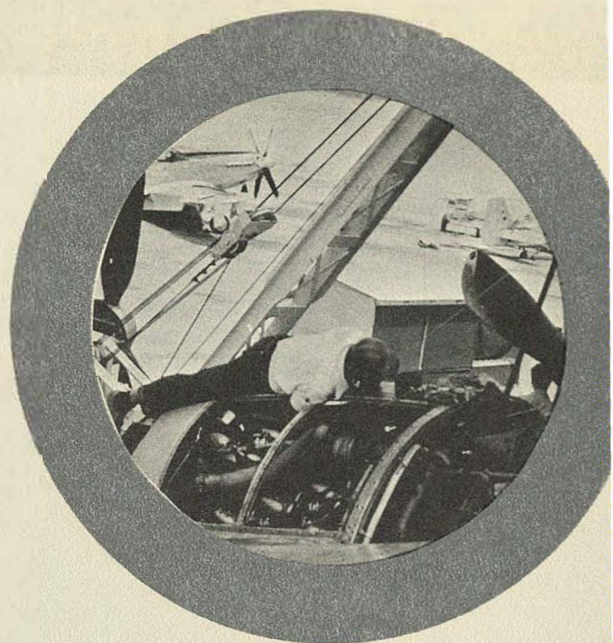

➤ Maintenance workers repairing engines on B-36

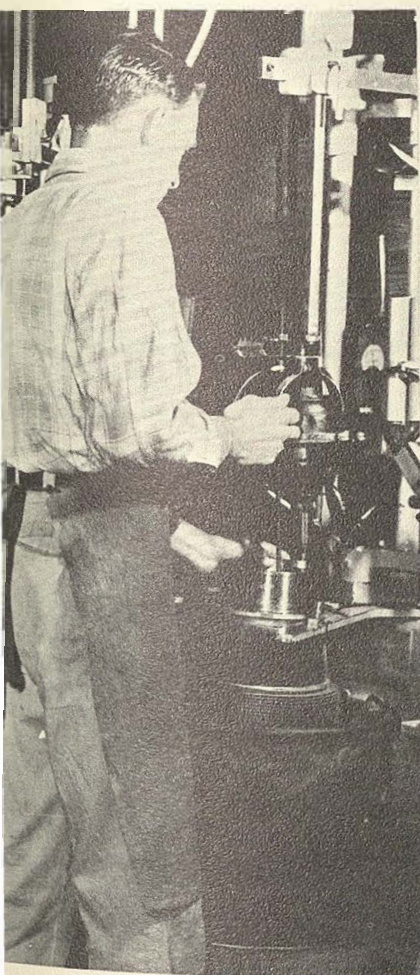

➤ Technicians reworking engine valve seats in the chrome plant

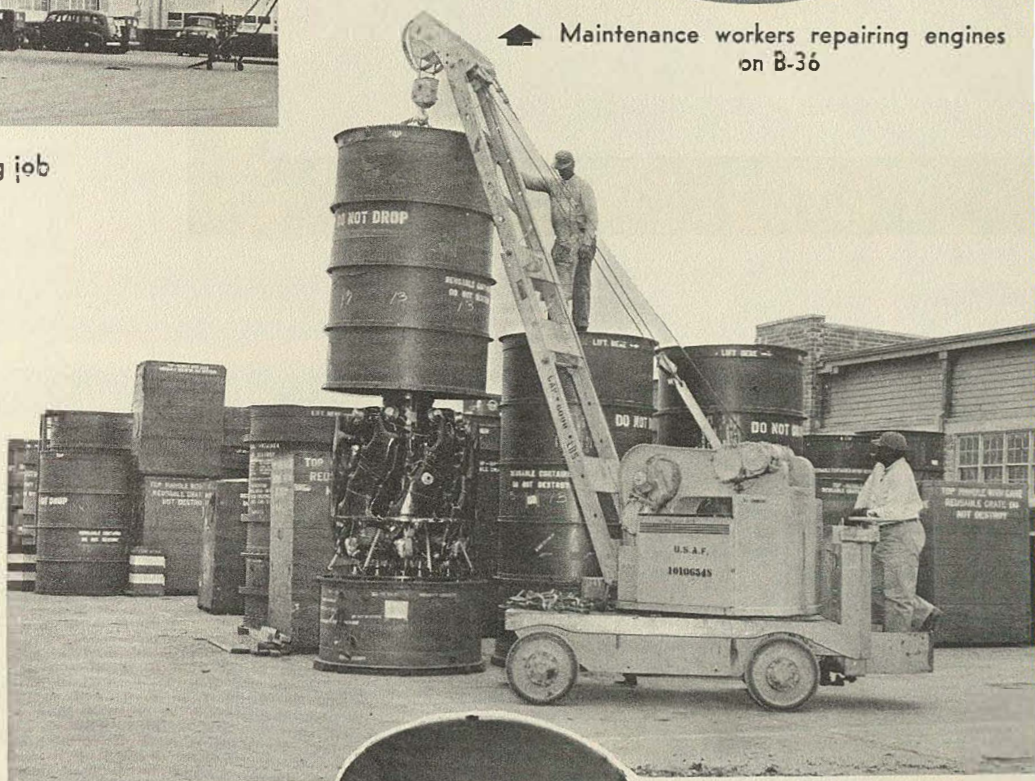

➤ "Did you ever see an engine canned?" This goes on in the 1500 area.

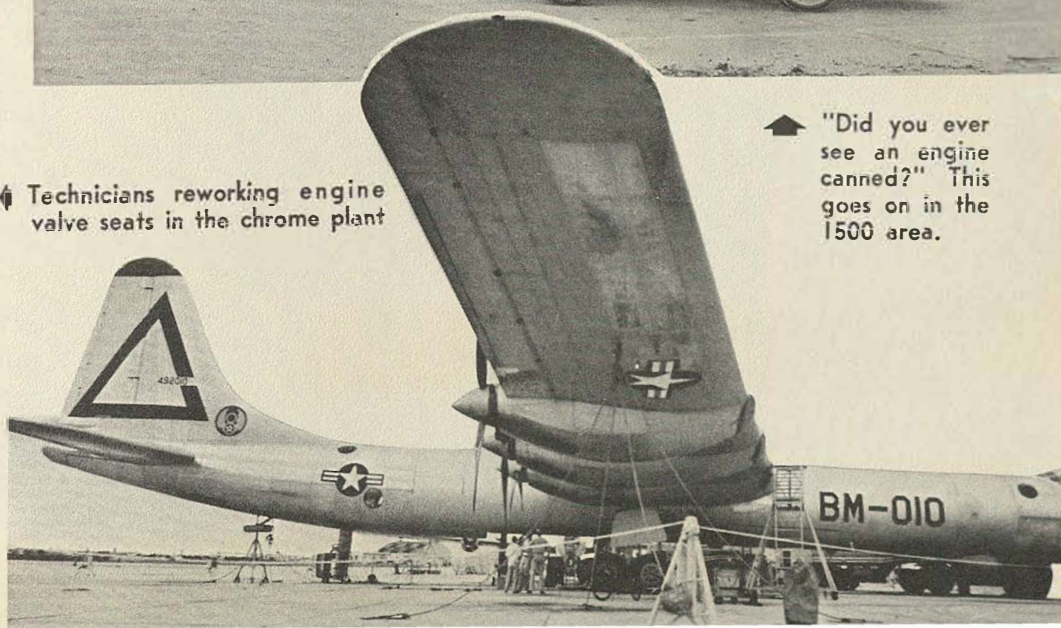

This B-36 will soon be flying again ➤

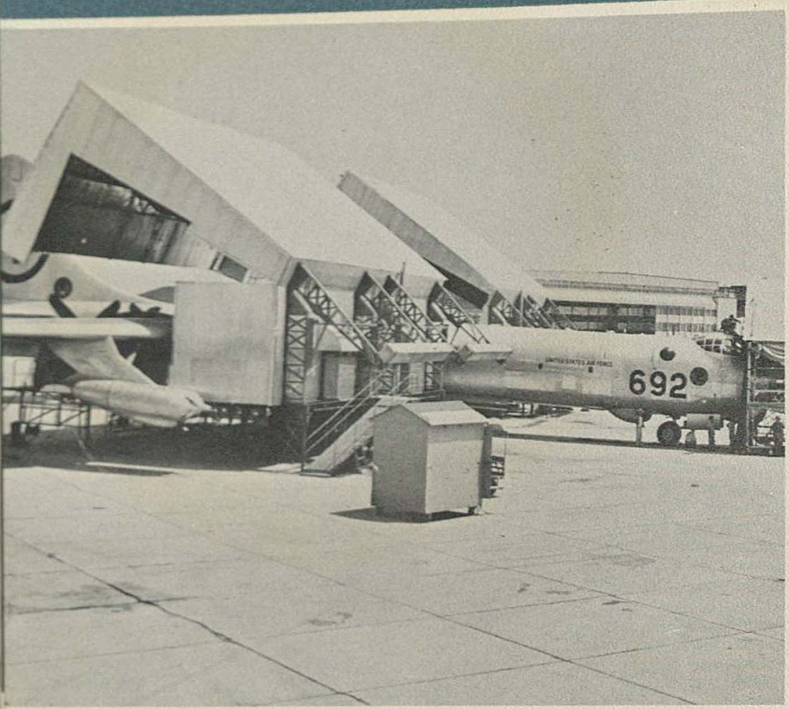

B-36 repair docks

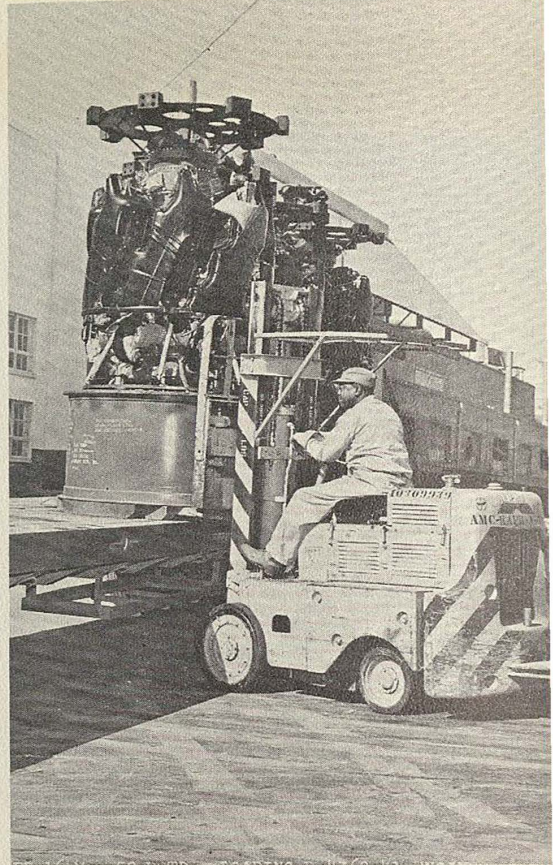

Finished B-36 engine is loaded on truck after being tested in the Engine Test Branch

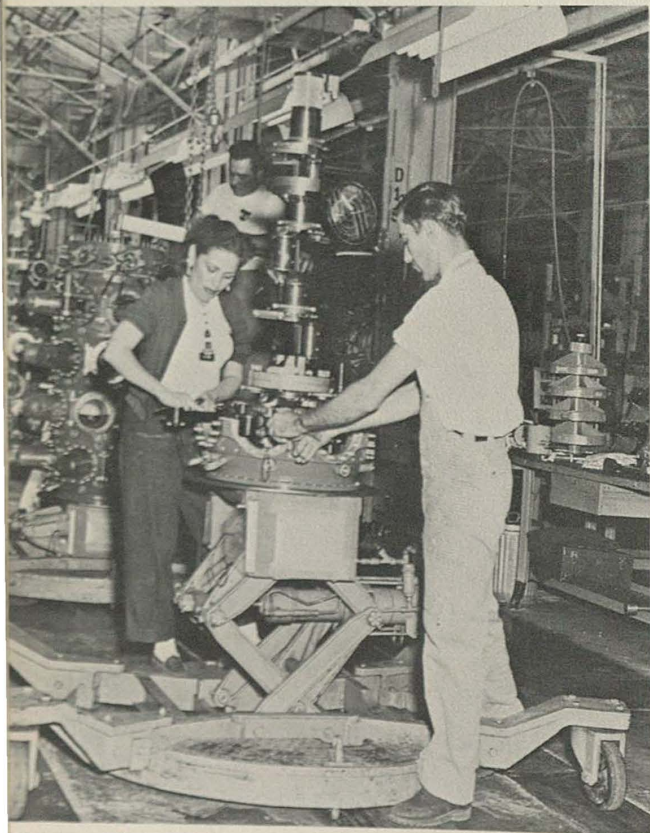

B-36 engine disassembly line

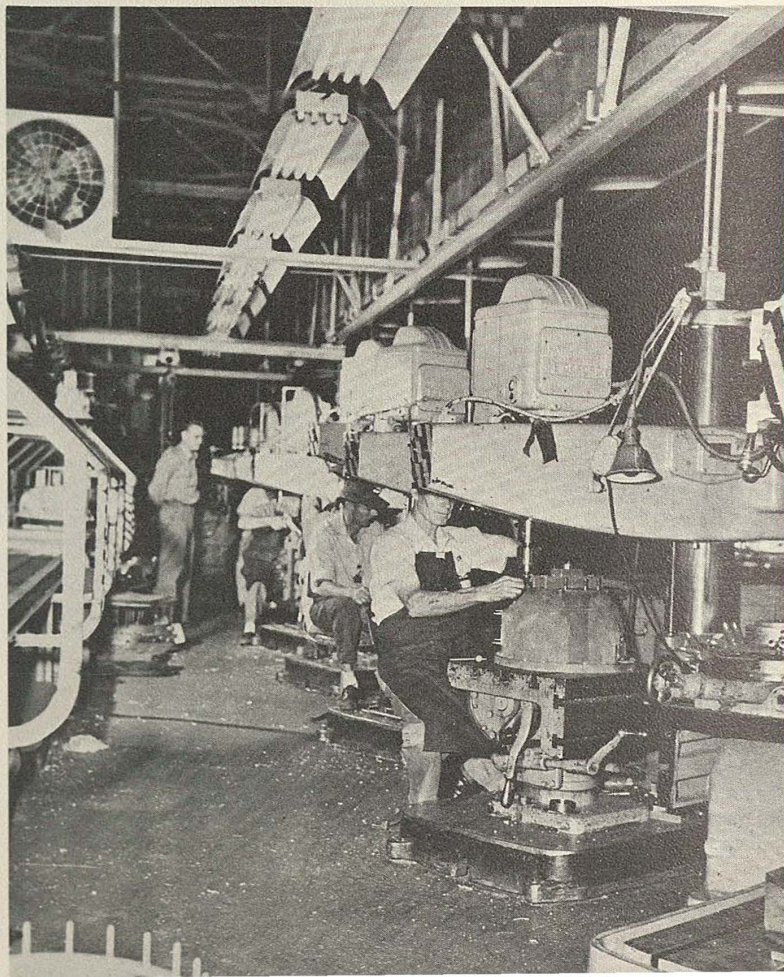

Machine shop





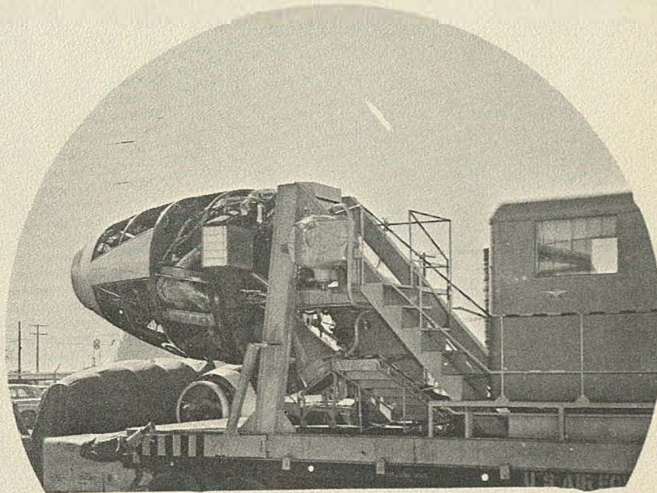
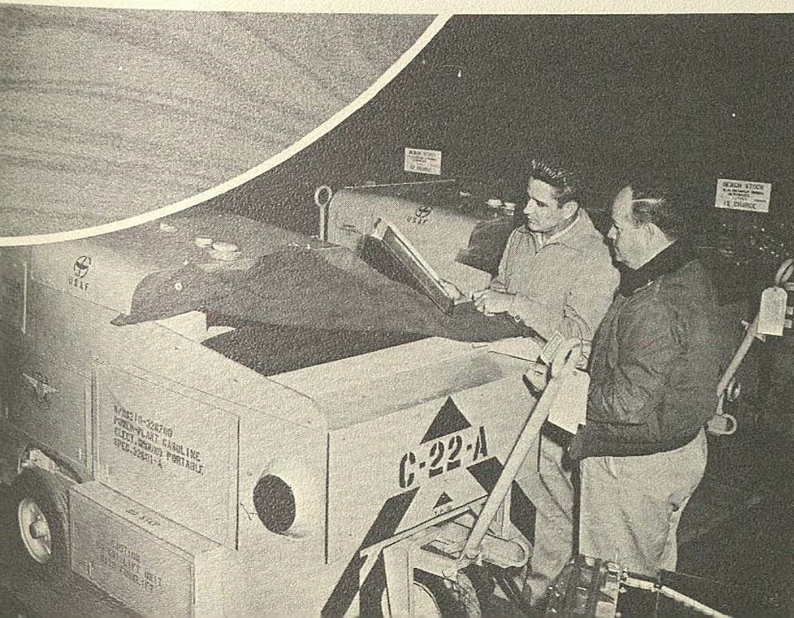
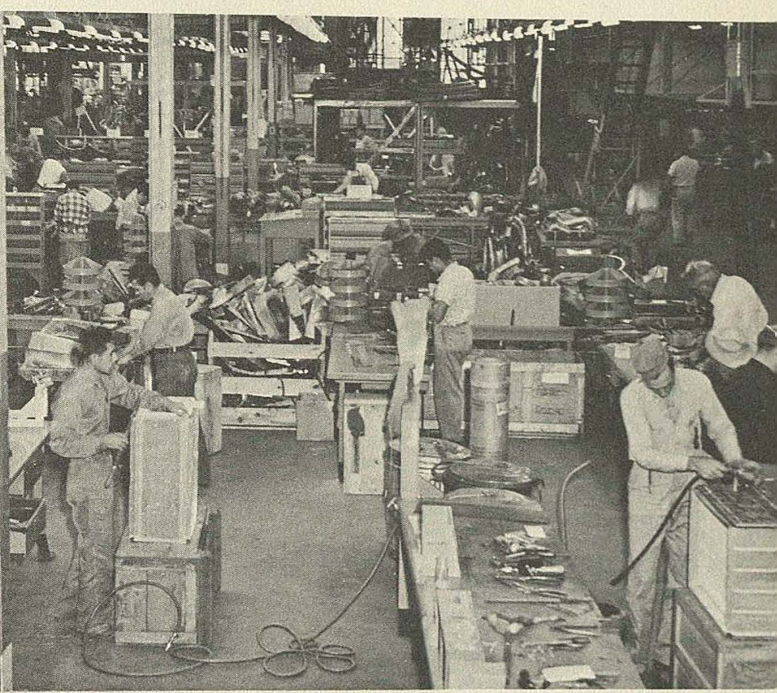
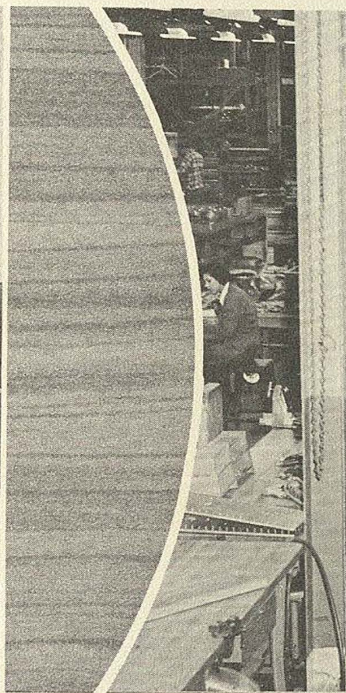
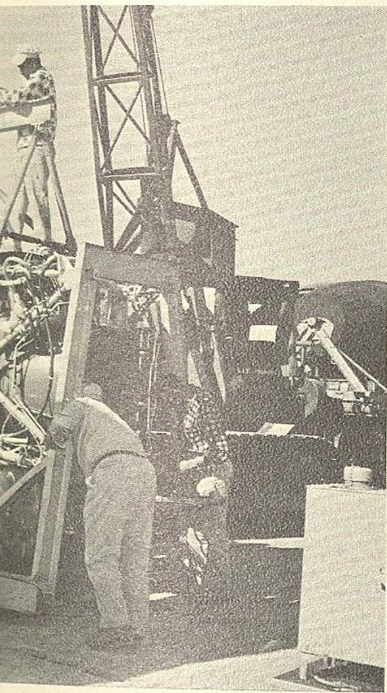

Branch where refueling and fire-fighting equipment is acid treated to prevent rust corrosion, etc., with phosphate acid.

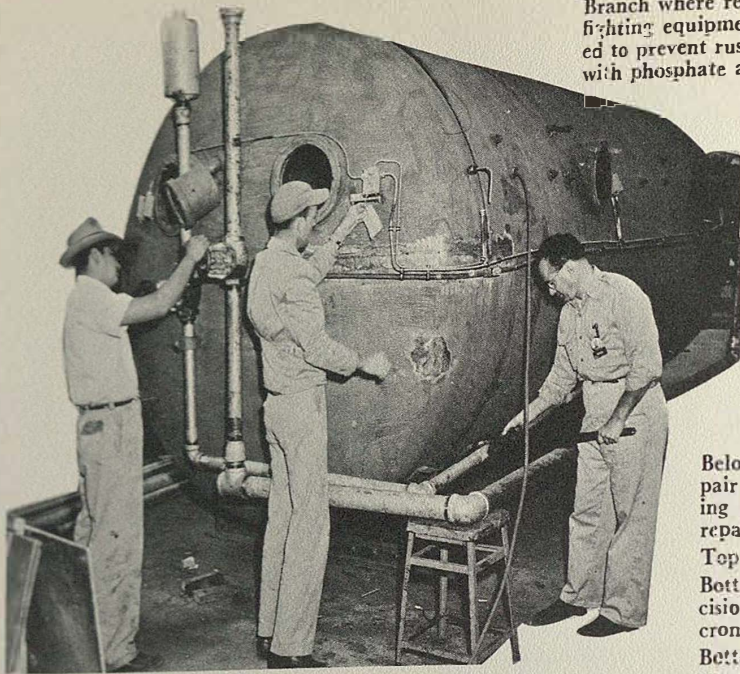

▲ High-low elevation decompress chamber with workmen repairing works on the same principle of all such chambers.

▼ Final assembly in QEC line.

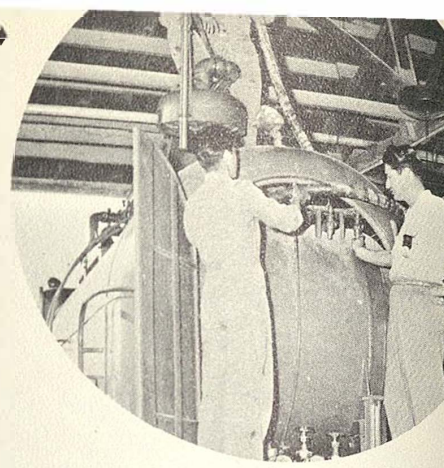

Below in circle: Top left: B-36 sheet metal repair branch—various parts of motor and housing are sent from here to proper stations for repair.

Top right: Testing a test stand.

Bottom left: Temperature control room in "Precision Handtool Repair" section such as micrometers, etc.

Bottom right: Engine of power unit being prepared for installation—supervisor, Harry H. Hurth watches operation.

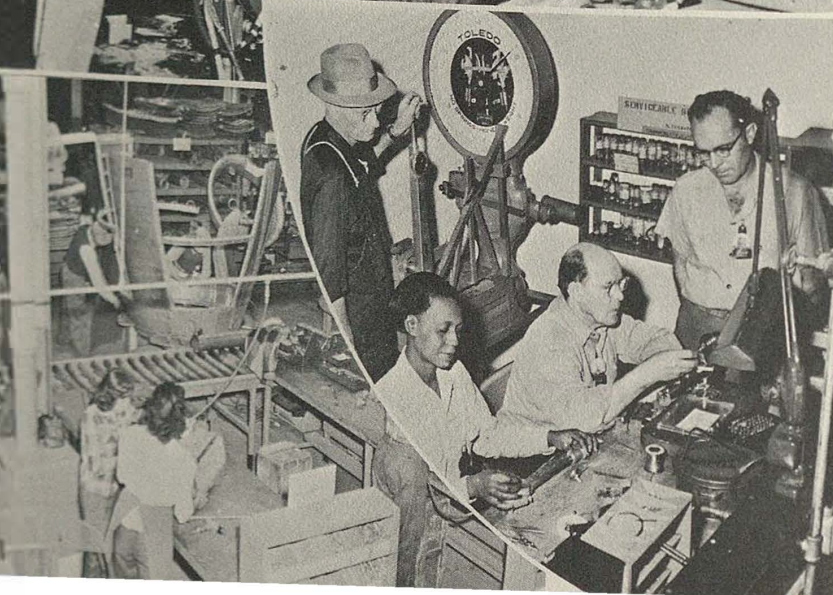
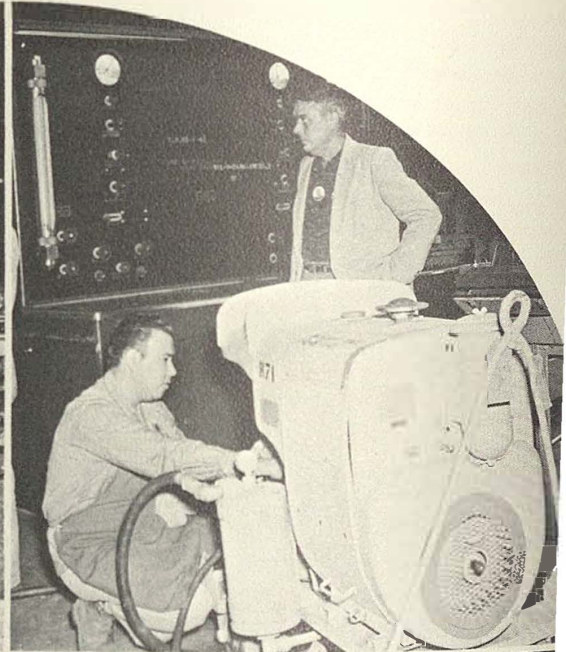
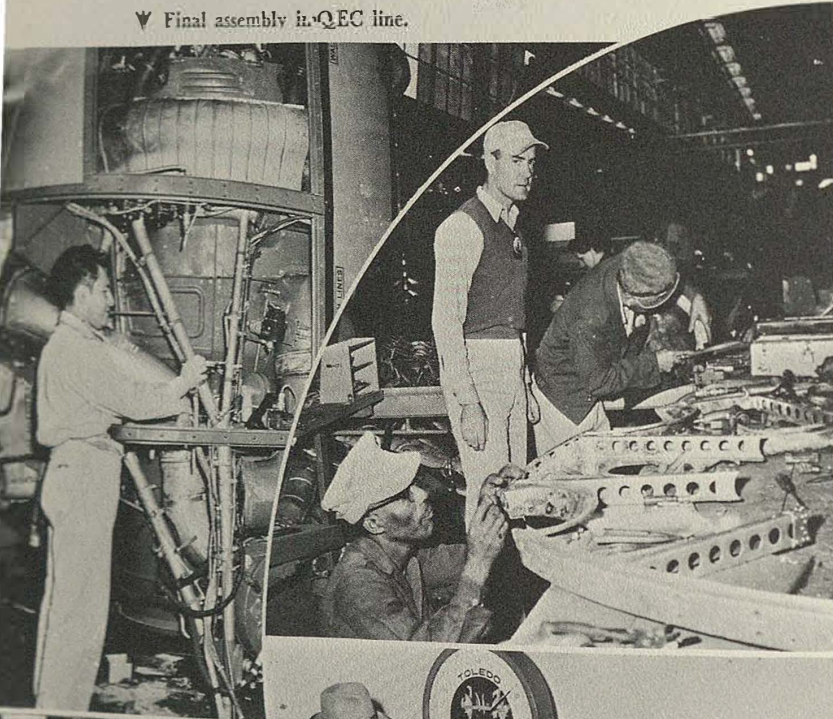

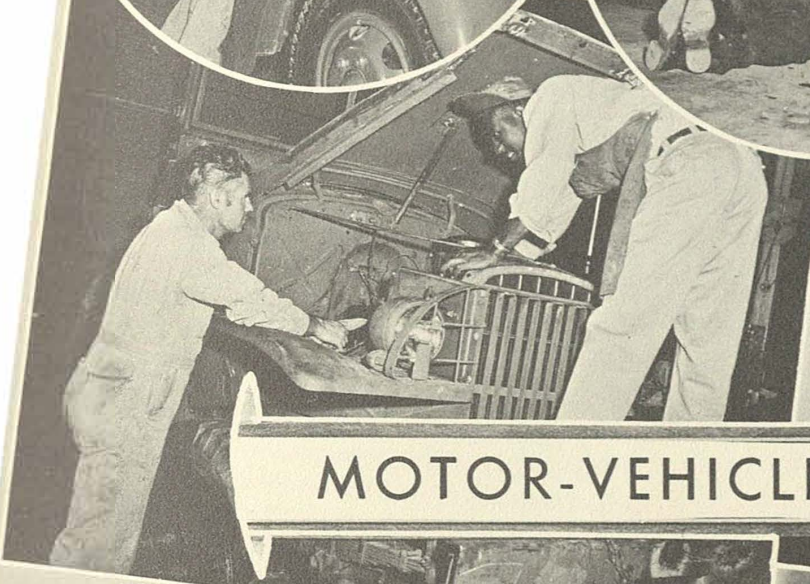
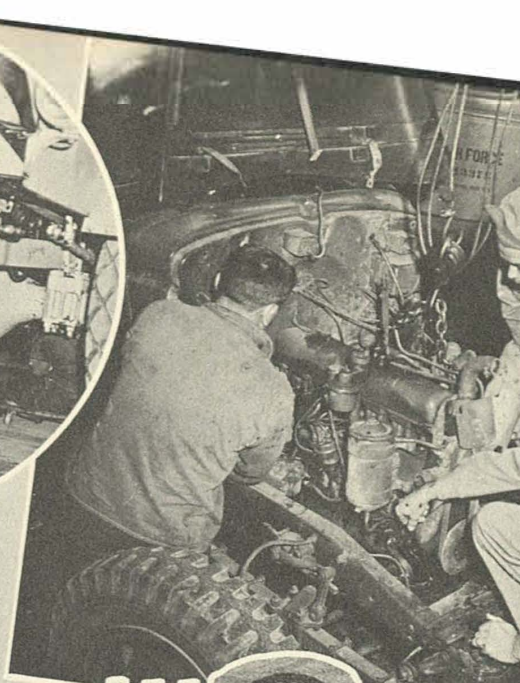
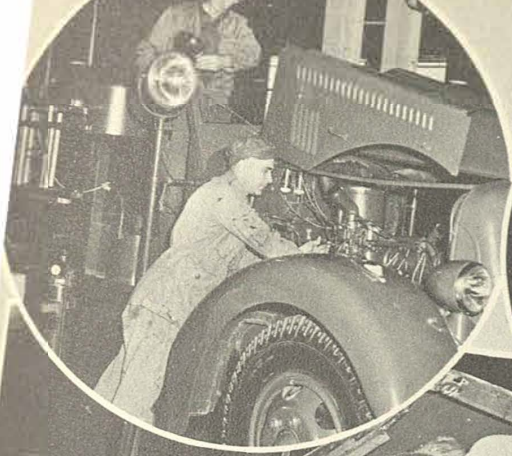

MOTOR-VEHICLE-REPAIR

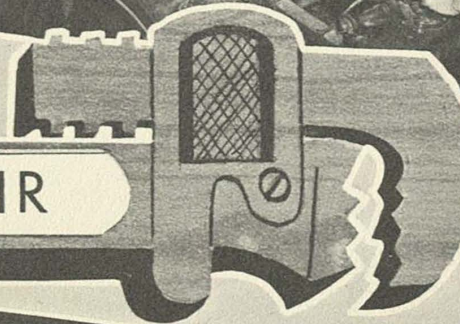



ACTIVITY
IN

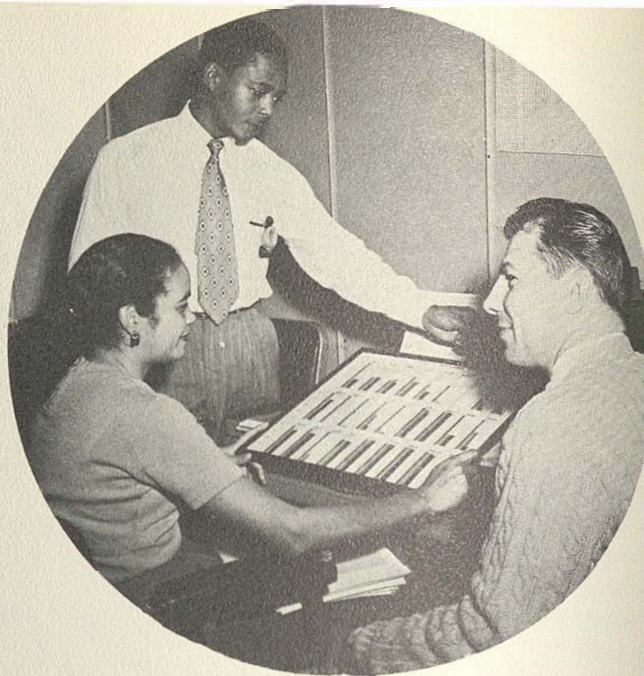

DEPUTY FOR ENGINEERING

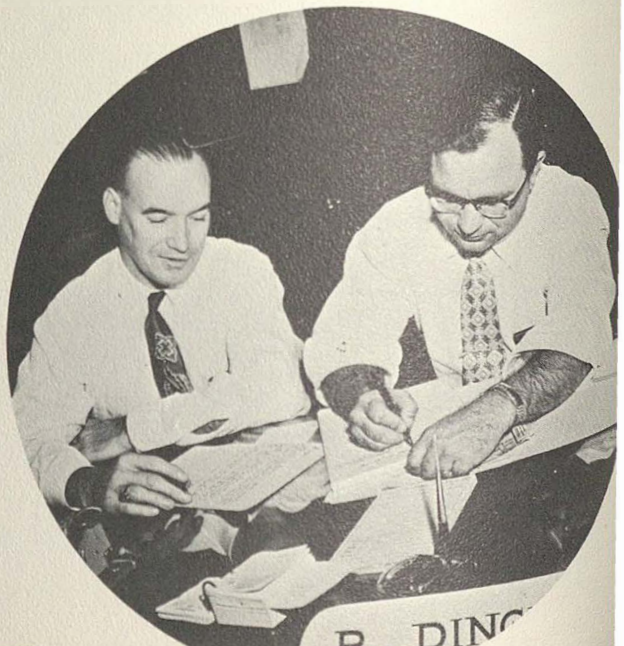
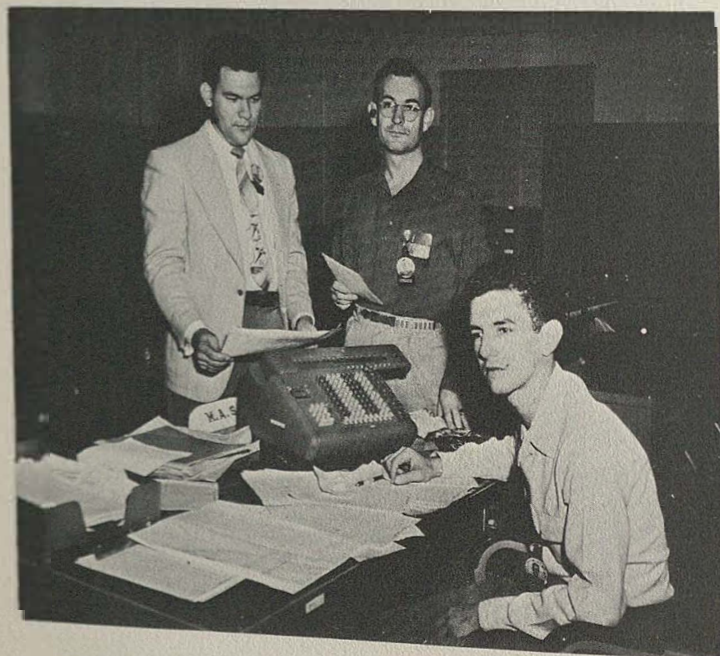

Civilian Welfare Fund Council

Left to right: Cote, Joe, Supply; Crusius, Alton, Maintenance; Lister, Harry, Maintenance; Carver, Maxwell J., Maintenance, President; Growdon, Lawrence A., Col. USAF, Director of Personnel; Brumbelow, Ray, Hq. & Misc. Section; Guerrero, Joe, Supply; Houston, Joe L., Base Commander; Carrol, Ed., Personnel and Admin.; Standing, Taylor, Leslie, Bookkeeper.



Board of Governors —Civilian Club

Standing, left to right: Amberson, Charles, Maintenance; Sinclair, A. G., Comptroller; Waugh, Howard, Supply; Houston, Joe L., Base Executive Office; Ralls, Ben, Maintenance. Seated, left to right: Growdon, Lawrence A., Col. USAF, Dir. of Per.; Livingston, H. D. "Doc", Maintenance; Poerner, Merwin, Supply.

Mutual Aid Council

Standing, left to right: Kroeger, Walter, Supply; Rische, Ruby, Civilian Personnel; Zwerner, Russell, Civilian Personnel; Craig, Lena, Finance; Horton, C. G., Maintenance. Seated, left to right: Growdon, Lawrence A., Col. USAF, Director of Personnel; Hunter, Curtis, Air Installations.





FREDRICK BELL

Colonel

Director, Maintenance-Engineering

R. H. VAN HORN
Executive Assistant

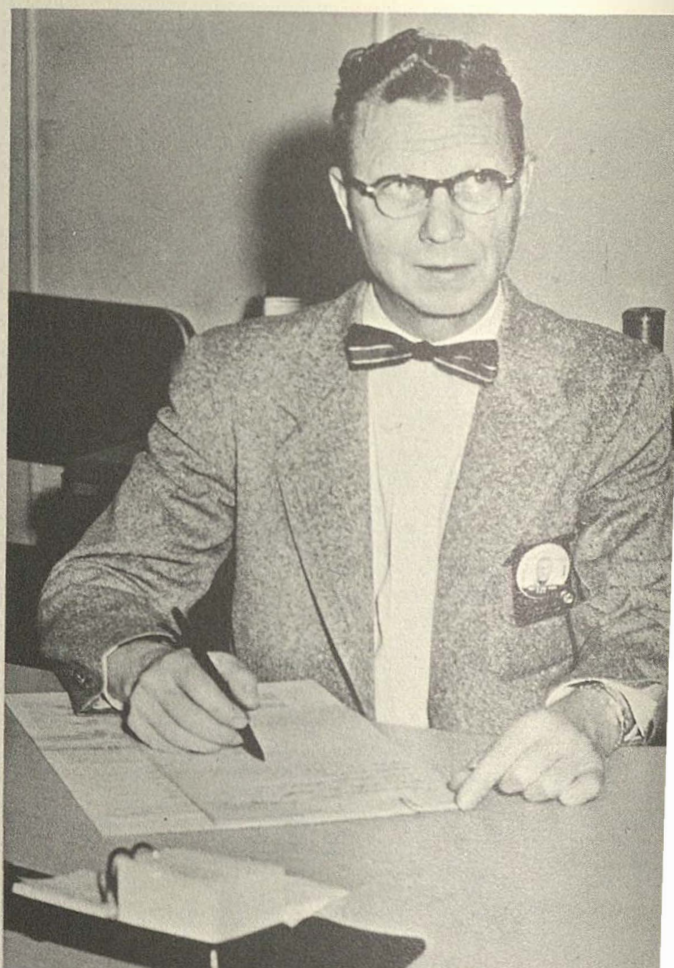

DIRECTORATE, MAINTENANCE-ENGINEERING



M. J. CARVER
Chief, Administration
and Property Office



LOUIS CANDY
Chief, Industrial Relations
and Training Branch



ROBERT S. WAYNE
Chief, Industrial Relations
Section



ROWENA B. LUTTS
Chief, Administration
Services Branch



HAROLD J. BALMOS
Chief, Property Branch



MARY S. FREDERICK
Administrative Assistant
Property Branch

Administration and Property Office

Administration Branch Administration and Property Office



FIRST ROW

GILL, Dixie M.
SALINAS, Gloria S.



SECOND ROW

ABBOTT, Ella C.
ANDERSON, Alpha
BACON, Dorothy E.
BARRAN, Joseph E.



THIRD ROW

BREHMER, Amanda
BROLINE, E. H.
BURSON, Annie M.
CALVILLO, Magdalen
CAMP, Mamie R.

FIRST ROW

COLLINS, William P.
CONYERS, Thelma H.
COWAN, Nellie M.
DALEHITE, Mary W.
DAVIS, Mamie

Administration Branch Administration and Property Office Continued

SECOND ROW

DAVIS, Ola N.
DUECKER, Nellie L.
DUFF, Bertie C.
EKRT, James C.
FELLING, Mary E.
FERN, Julia R.
FLORES, Odulia F.

THIRD ROW

FRITSCH, Alfred E.
GALVAN, Carmen B.
GOTTSCHALK, Stella N.
GUERRERO, Cecilia R.
HANEY, Lillian M.
HARVEL, Hettie E.
HILL, Vernon W.

FOURTH ROW

JAMESON, Claude R.
KAPPMAYER, Hilmar J.
KRIEWAALD, Gladys H.
LISERIO, Jesse L.
LOESSBERG, Lois M.
LOWRY, Ray
LUNA, Trinidad R.

FIFTH ROW

MACHA, Anna M.
MARKLEY, Philip F.
MARTINEZ, Zulahika L.
McILHENNY, M. M.
McKEE, Jewel N.
MILLER, Jeannette J.
MURRAY, Arch L.

SIXTH ROW

ORMS, Martha A.
PICKARD, Vivian L.
PITTS, Nehemiah
PUTMAN, Beulah B.
REDDING, Helen M.
RENDON, Ramon F.
REYES, Hope T.

SEVENTH ROW

RIHN, Charles J.
RODRIGUEZ, Mary L.
ROSS, Willard F.
SANCHEZ, Dora R.
SANTOS, Carlota D.
SMITH, Emma C.
TREVINO, Martin G.

EIGHTH ROW

UHL, Billie S.
VINCENT, Gerardo A.
WARREN, Theresa M.
WEST, Myra D.
WHARTON, Jeanne M.
WILLIAMS, Marjorie M.
ZERTUCHE, Refugio H.

NINTH ROW

ALTHEIDE, C. H.
BOAS, Ruth G.
CANTU, Maria A.
DAVIS, John
GANTZ, Herman C.

Maintenance Industrial Relations and Training Branch Administration and Property Office

TENTH ROW

PHILLIPS, Mary T.
RATLIFF, Geraldine
KINNER, Paul P.
SPIVEY, William A.
TROT, Morgan
WOODYARD, Cecil C.

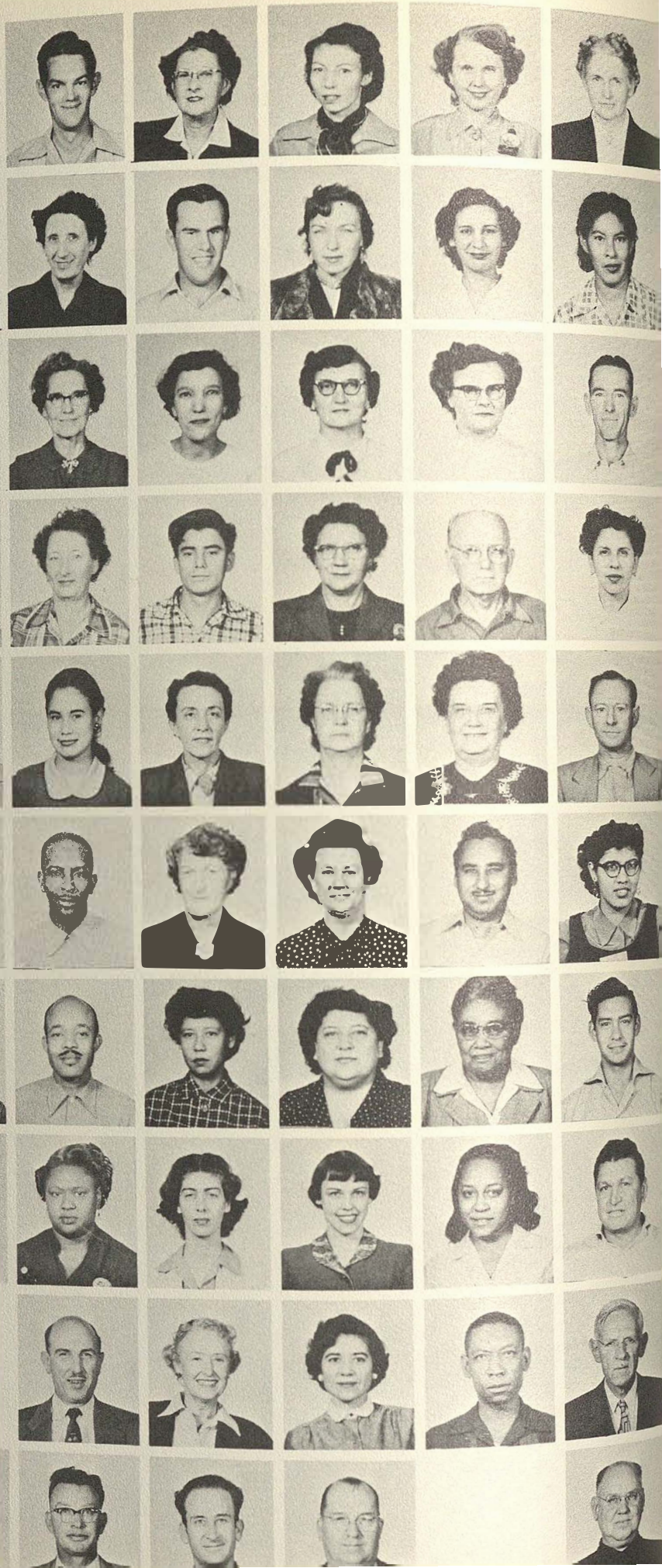

**Property Branch
Administration and
Property Office**



FIRST ROW

ADCOCK, Maude E.
ANDERSON, Dora E.
ANDREWS, Albert E.
ARIZPE, Elizabeth P.

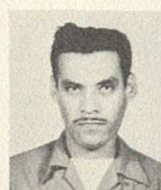

SECOND ROW

ARNOLD, J. G.
AYALA, Alejandro P.
BAMPI, Domingo M.
BARGANIER, Lawson
BARNES, Louise M.
BARRERA, Agapito M.
BARRERA, Aurora C.



THIRD ROW

BECKER, Ellen E.
BERLANGA, Pete M.
BOHMAN, Herma D.
BOTELLO, Henry P.
BROWN, Mavis M.
BRYANT, Edythe J.
BUNIVA, Ann



FOURTH ROW

CAMPBELL, John S.
CANALES, Bertha U.
CAREY, Dorothy D.
CASILLAS, Beatrice F.
CASTILLO, Helen
CAUDLE, Robert G.
CAVAZOS, Danny F.



FIFTH ROW

CHISOLM, Mattie R.
CONTRERAS, David R.
CONTRERAS, Esther B.
CORNELIUS, Annie L.
CORTEZ, Oscar A.
COX, Annie L.
DALZELL, Peggy A.



SIXTH ROW

DAVILA, Mary G.
DECKERT, Dorothea S.
DE LA PENA, Donato
DELGADO, Jesse
DUNCAN, Loretta M.
DUNLAP, Lula M.
FERNANDEZ, Abigail

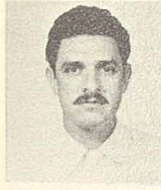

SEVENTH ROW

FLORES, Crisanto J.
FORSHEE, Alonzo V.
FURR, Noah R.
FUSBAHN, Juanita A.
GARZA, Lucia D.
GILMORE, Annie H.
GRAY, Choice O.



EIGHTH ROW

GRIFFIN, Carroll E.
GRIFFIN, Christopher
HARRIS, John
HARVICK, George H.
HERNANDEZ, Raymon
HILL, Lawrence E.
HOLLIS, Mary E.



NINTH ROW

HOOKS, Jessie M.
HOUSE, Henry J.
JACKSON, Frank B.
JETTON, Lester L.
JONES, Eunice
JORDAN, Elvyn
LEIHSING, Joseph, Jr.



TENTH ROW

LINDBLOM, Wendel J.
LINDSAY, Nell
URDIALES, Lorenzo J.
LOZANO, Augustin
MARCEAU, A. F.
MATER, Sevanah P.
MAY, Elmer F.

DEPUTY FOR OPERATIONS



LT. COL. G. G. COYLE
Chief, Plans and Operations
Deputy for Operations

L. J. MILHAN
Civilian Chief
Deputy for Operations



WILLIAM T. COX
Chief, Management
Analysis Branch



PAUL R. MIERTSCHEIN
Chief, Operations
Section

EDGAR NEVELS
Chief, Area
Activities Branch

FRED BRITZ, JR.
Chief, Operations Branch

ROBERT DINGLE
Chief, Plans and
Program Branch



MAURICE W. McINTIRE
Chief, Procedures
Section

DEPUTY FOR QUALITY



MAJ. A. R. KILMAN
Chief, Deputy for
Quality



JOE SHAFFER
Civilian, Deputy for
Quality



L. A. BERGSTROM
Chief, Statistical Quality
Control Branch



W. B. KENNON
Chief, Sampling
Branch



E. LAVARRE
Chief, Coordination and
Compliance Branch



J. GOODWIN
Chief, Aircraft & Electronics
Sampling Section

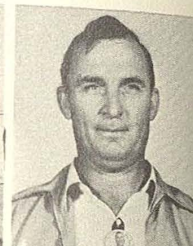

M. W. HILL
Chief, Precision Tools
Lab. Section

MINNIE ALLEN
Chief Clerk
Deputy for Quality

A. F. SURBER
Chief, Engine Sampling
Section

R. ROBERTSON
Chief, Accessories
Sampling Section

D. C. REAGAN
Chief, Equipment
Sampling Section

R. B. STEEN
Chief, Manufacture & Repair
Sampling Section



BERNAL, Jesse V.
EMMRICH, Dorris W.
PARADOWSKI, Frank
SADA, John T.
SNODGRASS, Irma L.
SOLCHER, W. O.
WALSH, William J.



DEPUTY FOR OPERATIONS

JIM HILL
Chief, Industrial Engineering
Division



JACK P. STENDEBACH
Chief, Plant Development
Engineering Branch



WENDELL E. MUNCY
Chief, Industrial
Engineering Branch



CLARA M. BOLDT
Secretary, Industrial
Engineering Division

IRENE M. VERA
Clerk, Industrial
Engineering Division



JOHN H. THURMAN
Chief, Equipment
Engineering Branch



HAROLD W. MEYER
Chief, Engineering
Development Section



GEORGE MERCKLE
Chief, Drafting and
Reproduction Branch



WILLIAM R. BOWERS
Chief, Engineering
Standards Branch

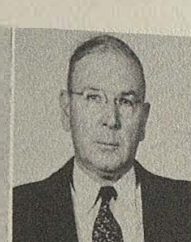

CHARLES E. MOORE
Chief, Equipment
Control Section



ALTON BERGER
Chief, Drafting Section



ROBERT L. WINSTON
Chief, Methods and Work



FRANK HAUGER, JR.
Chief, Engineering

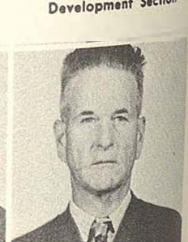

CHESTER L. NAEGLIN
Chief, Chemical Lab
Section

**Property Branch
Administration and
Property Office**



FIRST ROW

MENDEZ, Jose H.
MESA, Lucy
MESQUITI, Daniel P.
MORENO, Carolina
MOORE, Dorran R.



SECOND ROW

MORRISON, Maude E.
MURRIE, Walter A.
NYE, Patricia E.
PETERS, Jo Ann
RAINNEY, George G.
RAMOS, Jesus Y.
RIEBER, Edgar S.



THIRD ROW

ROSARIO, Irving
ROSEL, Amada C.
SALDANA, Andres, Jr.
SAUCIER, Isla
SIMMONS, Sammie R.
SMITH, Leonard T.
SOSA, Carlos



FOURTH ROW

STOKER, Vera E.
STRAWN, Marie A.
TAYLOR, Ida R.
TURNEY, Lelia A.
VALDEZ, Joe
WHITE, Norma F.
ZAMORA, Jose M.



**Plans and Programs
Branch
Deputy for Operations**



FIFTH ROW

SIMS, Bennie A.
ATKINSON, Joseph D. Jr.
COSTELLO, Joseph A. Jr.

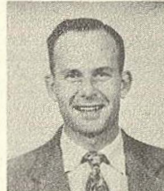

**Management
Analysis Branch
Deputy for Operations**

SIXTH ROW

ELVYS, Henry
FERGURSON, Jerry C.
HALE, Lorene E.
KNIGHT, Richard B.
PHILLIPS, Robert L.



SEVENTH ROW

BOLTZ, John E.
BULLOCK, Ted R.
CADENA, Frank T. Jr.
CARLSON, Naomi P.
COWAN, Jan
CRAIN, Homer L.
FROELICH, Renee



EIGHTH ROW

GELINEAU, Winnifred I.
HENZE, Rudolph V.
HIGGINS, F. Bey
KRASKE, Ida M.
NUGENT, Dave
PRUETT, Troy E.
ROBA, Adam J.



NINTH ROW

ROBERTS, Opal
RODRIGUEZ, Connie B.
SAENZ, Manuel A.
SPARKS, Cherie L.
THURSTON, Oscar W.
VILLANUEVA, Elias
VOSS, Mattie E.

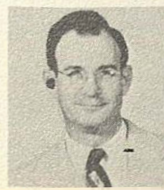

**Operations Branch
Deputy for Operations**



TENTH ROW

WEYNAND, Walter A.
WIMPEE, Roy M.
ZOELLER, Carroll D.
DAHLMANN, James T.
DILWORTH, George A.

FIRST ROW

KIRKWOOD, Clara F.
McGAHEY, Norma
STURGEON, Mary B.

Operation Branch Deputy for Operations Continued



Area Activities Branch Deputy for Operations

SECOND ROW

CALLAWAY, T. C.
FOSTER, Hoyt M.
HAZEL, Herbert C.
JACOBSON, Theda O.
JONES, John R.
McCUNE, George W.
O'LEARY, Maurice F.



THIRD ROW

CLINTON, Irene
ARMSTRONG, Foy E.
BOCANEGRA, Esther
BOND, Robert L.

Deputy for Quality

Sampling Branch Deputy for Quality



FOURTH ROW

BOWMAN, C. L.
BOWMAN, Harris R.
BROWN, Ernest E.
BURTON, Edward H.
BUTLER, Luther R.
CHASTEEN, Olen E.
CRIPE, Robert C.

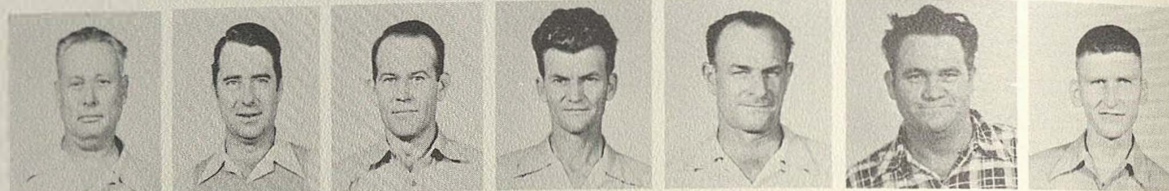

FIFTH ROW

DALLAS, C. A.
DURST, Webster O.
HEINER, William K.
HENNEKE, Edwin A.
HUGHES, Theodore W.
KELLEY, William L.
MARTIN, Winnie W.

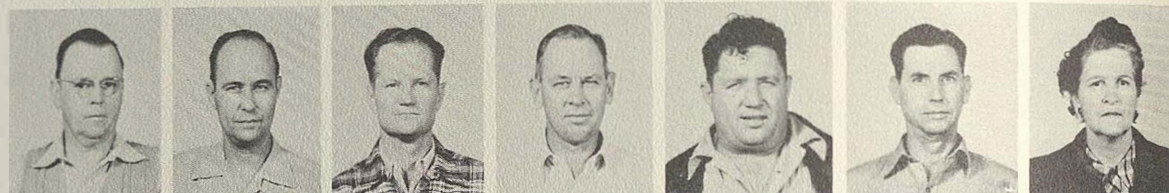

SIXTH ROW

MATHIS, John W.
McDOUGALL, Herbert F.
MORRIS, Fred
MURPHY, Aubrey T.
NELSON, Archie J.
NEWMAN, George R.
NOBLITT, James W.

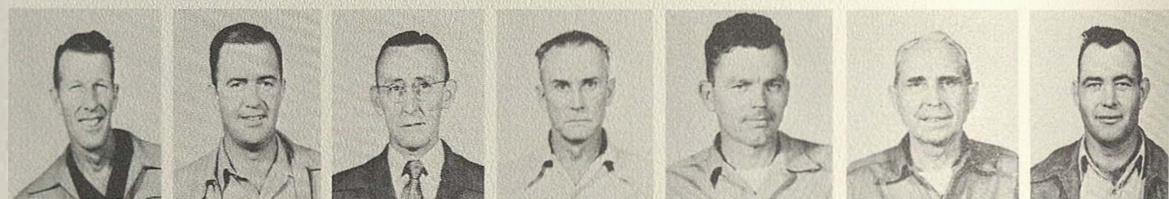

SEVENTH ROW

PATTERSON, Elbert N.
POGUE, Arthur
QUICK, Oley O.
RILEY, Charles P., Sr.
ROCAMONTES, Leo J.
ROSEN, Roy L.
SCHULZ, John J.

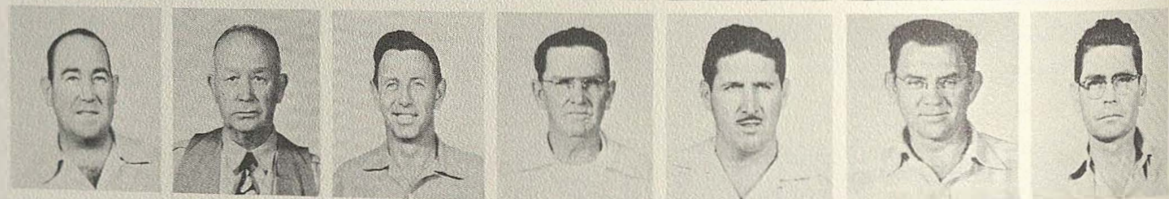

EIGHTH ROW

SMITH, William T.
STEVEN S, Louis
STIEWIG, Arthur M.
TAYLOR, D. E.
WEINER, Eugene T.



Statistical Quality Control Branch Deputy for Quality

NINTH ROW

BOHL, James P.
BUSH, Leslie J. Jr.
COOPER, Albert D. Jr.
CUSACK, Howard E.
DRUMM, Edwin F.
FLYNN, William R.
GLOVER, F. L.



TENTH ROW

JEAREZ, Ruben C.
JUNGMAN, Walter L.
KAISER, Fred P.
LUMBRERAS, Esther C.
MOORE, Thomas J.
NELSON, John B.
ORTIZ, Margarita G.



**Statistical Quality
Control Branch
Deputy for Quality**



FIRST ROW

ST. JOHN, William D.
STONE, Rueben T.
TORRES, Jesse G., Jr.
WADE, James E.
WALL, Bess

**Standards and
Specifications Branch
Deputy for Quality**



SECOND ROW

BALDWIN, Jesse J.

THIRD ROW

CALLAHAN, Guy W.
FIKES, Earl A.
HINES, R. C.
MINOR, Frank W.
MYERS, Joseph H.
SIMMONS, Edward E.
STENDEBACH, Jerry G.

FOURTH ROW

DAILY, John B.
HARPER, Ted
MONTGOMERY, David L.
TURNER, Don

FIFTH ROW

HANCOCK, Allen W.
AVERY, Glenn S.
BRAUER, Clinton H.

SIXTH ROW

CONNERTON, Thomas
FRIX, James B.
HASKELL, William T.
HOOD, Frank D.
IVY, John M.
JEFFUS, Harmon D.
LIVINGSTON, Helton D.

SEVENTH ROW

LOWE, S. F.
MATTHEWS, William P.
NESLONEY, Johnnie S.
PALL, Raymond M.
PIERCE, Joel C.
RHODES, Alton S.
ROBINSON, Williams C.

EIGHTH ROW

SCHWENCKE, Herbert R.
SORENSEN, Ernest P.
SPENCE, Walter E.
SPRULOCK, Nora L.
TENNANT, William E.
WITTEN, Ralph O.
ZAPATA, Emma L.

NINTH ROW

ALONZO, Luis S.
CONKLIN, W. H.
FAGAN, Raymond L. Jr.
FLORES, John J.
GARCIA, Joel S.

TENTH ROW

GARCIA, Ralph A.
GONZALES, Consuelo L.
LE BOUF, Fred M.
LEWIS, Wanda J.
LIGHTFOOT, Malcolm L.
PEASE, Cora E.
PERNER, Richard B.

**Coordination and
Compliance Branch
Deputy for Quality**



**Industrial Engineering
Branch
Deputy for Engineering**



Deputy for Engineering



**Drafting and
Reproduction Branch
Deputy for Engineering**



FIRST ROW

PERSON, Alfred
ROSEL, Tillie H.
SAMANIEGO, Rudolph
SCHNEIDER, Ludwig
SCHOENERT, Gerald U.
TALLABAS, Joseph J. Jr.

Drafting and Reproduction Branch Deputy for Engineering Continued

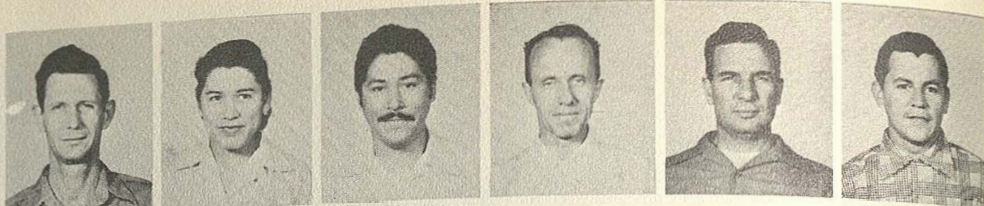

SECOND ROW

TERRAZAS, Frank
THOMPSON, Katherine
WIEDERMANN, Bernard
WUNSCH, Oscar P.
ADAMS, Clifford E.

Equipment Engineering Branch Deputy for Engineering



THIRD ROW

BLACK, George G.
BRINCK, Chester C.
FARQUHAR, R. C.
FAULK, George H.
HORTON, Clair G.
KARR, David C.
MATTUM, William H.

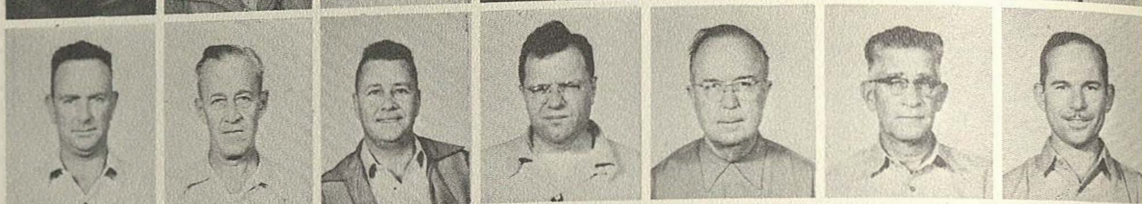

FOURTH ROW

MCCARTHY, S. M. Jr.
MEADOWS, Harry P.
MEASELS, E. F. Jr.
METCALF, James A.
GOWER, Stanley G.
MEYER, Edward F.
MEYER, Howard P.



FIFTH ROW

MITCHELL, R. W.
MORROW, Katherine
MURAIDA, Daniel
PENA, Tony
RAMOS, Eugenio
REINHART, Clifton P.
RICHER, Hugo R.

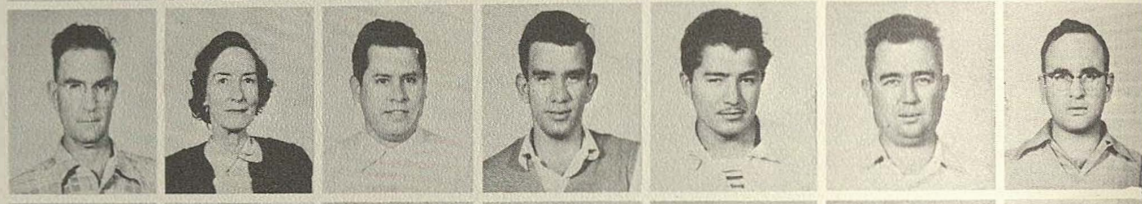

SIXTH ROW

ROBERTSON, Leonard A.
ROSS, Mitchell B.
SMITH, Thomas A.
WHATLEY, Riley V.
WRIGHT, Arthur E.
YENA, Leo F.
HIPPI, Gloria A.



SEVENTH ROW

PERKINS, D. C.
CARMACK, Willard J.
CRAIG, Clarence W.
KUENSTLER, Dorothy M.
LAWSON, Earl H.

Engineering Standards Branch Deputy for Engineering



EIGHTH ROW

MARTIN, George C. Jr.
McCULLOCH, George D.
SAATHOFF, Charles A.
SIMON, John F.
SPRAGUE, Alice B.
STEINHAEUER, Eugene L.
STEPHENS, Robert E.



NINTH ROW

TILLMAN, Danny C.
WANKE, Edgar L.
WILLIAMS, Emmett
YONICK, Adolph
CHAVARRIA, Ramiro

Plant Development Engineering Branch Deputy for Engineering

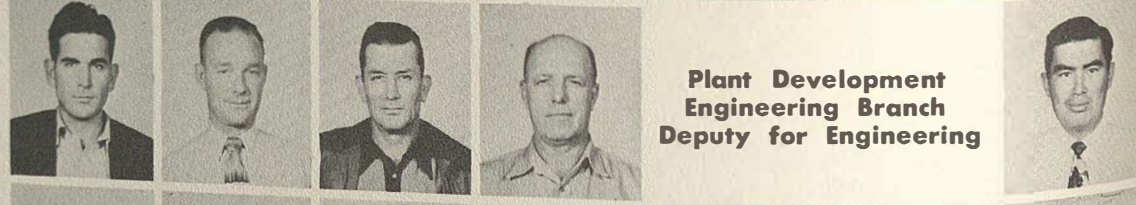

TENTH ROW

MORROW, Forrest D.
SHAW, Elsie G.
TELLO, Nick P.
BENTO, Gilbert
ENRIONE, Hugo
LANG, Willard A.
MADRID, Sam, Jr.

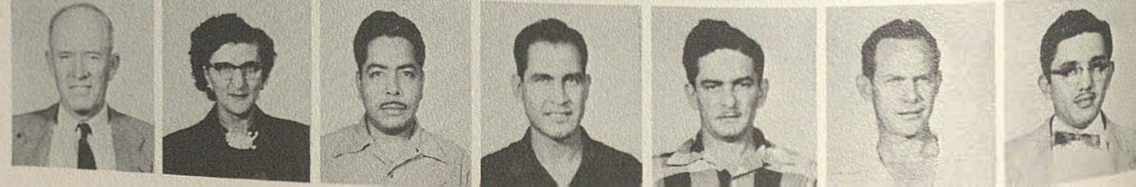

COMMAND WORKLOAD CONTROL OFFICE



CLYDE S. DOUGHERTY
Chief, Command Workload
Control Office

LOUIS E. TRAPP, JR.
Chief, Aircraft
Branch



FREDERICK W. PARK
Chief, Command Contrast
Specifications Branch



WELDON M. HIGH
Chief, Manufacturing
Branch



FRANK R. FOSTER
Chief, Engine Branch



GEORGE L. STEINBACH
Chief, Equipment
Branch

ELSA I. GUTIERREZ
Secretary, Command
Workload Control Office



JAMES L. WEYNAND
Chief, Manufacturing
Requirements Section



CARROLL D. BASHAM
Chief, Special Projects
Section



HOWARD E. RUESS
Chief, Bomber Aircraft
Section



JESSE L. ESSEX
Chief, Engine
Section



CHARLES E. DEVINEY
Chief, Aircraft
Section



WILLIAM J. ENGLAND
Chief, Jet Engine
Section



GILBERT H. MAYER
Chief, Repair Engine
Section

TECHNICAL SERVICES DIVISION



MAJ. GENE M. PATTON
Chief, Technical Services
Division



E. C. MAINZ
Civilian Chief, Technical
Services Division



C. R. GAST
Deputy Civilian Chief
Technical Services Division



MARY D. KNIGHT
Secretary, Technical
Services Division



CHARLES E. NIEHAUS
Chief, Aircraft
Branch



CLYDE F. ROWE
Cross Training
Aircraft Branch



JACK R. CHAFIN
Chief, Bomber and Cargo
Aircraft Section



J. W. HARRISON
Chief, Operations
Office



CARL A. BIEL
Chief, Aircraft
Accessories Branch



KENNETH Y. DE WEESE
Chief, Inspection
Systems Office



I. E. MCINTOSH
Chief, U. R. Control
Office



EARL R. LAWLER
Chief, Electric
Equipment Section



ROY M. SMART
Chief, Carburetor and
Ignition Section



FRED W. WENDT
Chief, Pratt & Whitney
Section



HALDRED C. HOCK
Chief, Decontamination
Section

JOHN C. GIBSON
Chief, Technical Data
Office

R. W. SAMUELSON
Chief, A/C Power
Plant Branch

FIRST ROW

ANAYA, Diana N.
BATEY, Hensley K.
BROWN, Velma M.

Technical Service Division

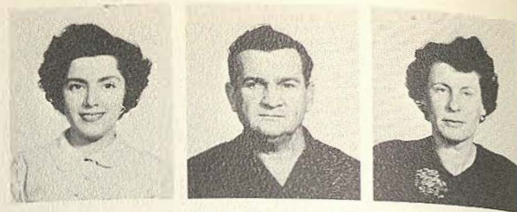

SECOND ROW

CARMACK, Mary M.
CARTER, Maurine E.
CHAPKO, Helen M.
DE GRASSA, Gloria
DEXTER, Margaret M.
DUTTON, Mary H.
ELIN, Novice W.



THIRD ROW

FAHRENTHOLD, Charles R.
GEWALT, Addie E.
GILES, Frances R.
GONZALES, Mike T.
HAMMER, Imogene
IVY, Opal P.
JEFFREY, Lois J.



FOURTH ROW

JONES, Edward O.
JONES, Howard L.
KELLY, Jack
LEMING, Daisy B.
LOPEZ, Estefane F.
MARTINEZ, E. P.

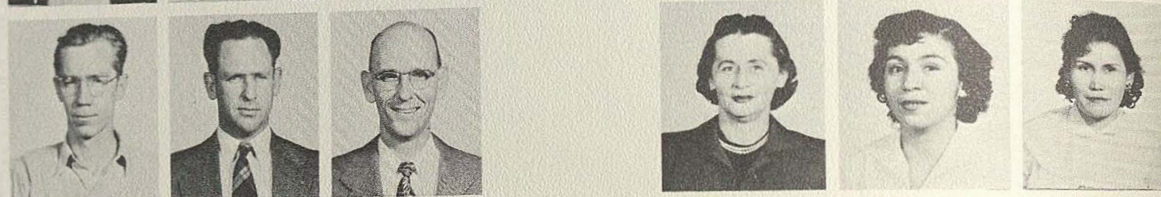

FIFTH ROW

MARTINEZ, Joe
McCOLLUM, Betty J.
MENDIOLA, Loelia
PARKER, Richard A.
PERRIN, Bessie J.
POPHAM, Elva I.
SATARAIN, Odilia B.



SIXTH ROW

SAYLES, Harold F.
SCHWANKE, Allen L.
SNYDER, Donald A.
STAUTZENBERGER, E. M.
SUTER, Edgar B.
SWIFT, Howard R. Jr.
THRAILKILL, Franklin E.



SEVENTH ROW

TOSCANO, Eugene P.
WHITE, Darlene S.
WILLMS, Charles A.
ARMSTRONG, John T.
BROWNE, Eve M.



Technical Data Office Technical Service Division

EIGHTH ROW

FANICK, Rudy R.
KINSLOE, Edward C. Jr.
LARRALDE, Raymond Jr.
MORSEY, Eileen
PARKER, Mary B.
RYAN, Hope M.
URDAHL, Phyllis M.



NINTH ROW

APPLEWHITE, Joseph H.
BINGER, Geraldine
CASTANEDA, Maria A.
COTTEN, Carl B.
CHANEY, Lois E.

U. R. Control Office Technical Service Division



TENTH ROW

HAMILTON, Walter H.
HERNANDEZ, Jesse G.
HERRERA, Paz A.
HUNT, Mildred J.
IBARRA, Rose A.
IRVIN, William H.
JONES, Milton A.



**U. R. Control Office
Technical Service
Division Continued**



FIRST ROW

KNIGHT, James W.
LAZARUS, Alphonse M.
LINVILLE, Richard L.
MEIKY, John A.
PEREZ, Lupe M.

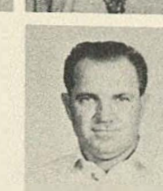
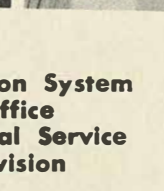
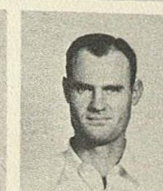

**Inspection System
Office
Technical Service
Division**

SECOND ROW

ROBERSON, Mary E.
TAFOLLA, Ann M.
TARASUK, Ora M.
WHEELER, Bill R.
ARMS, Anthony

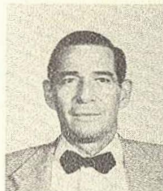

THIRD ROW

COLLINS, Grover G. Jr.
CONN, William S.
GAERTNER, Earl C.
GLASSIE, Dorothy E.
LEMMON, Trelle E.
LUETHCKE, Samuel E.
MARKL, W. R.



FOURTH ROW

MILLER, Howard E.
PARR, John E.
PENA, Adelina L.
PURCELL, Cecil L.
SMYLLIE, T. D.
TERRELL, Willie D.
YOUNG, Albert J.

**Aircraft Branch
Technical Service
Division**



FIFTH ROW

AMASON, Charles D.
AVANT, Albert J.
BYRD, Kizzie O.
CASIANO, Jimmy J.
CIOCHON, John R.



SIXTH ROW

CLARK, John G.
CONNAHER, T. G.
CORYELL, Don R.
CRONKHITE, Paul T.
DALLMANN, John H.
FAVELA, Dorothy A.
FILIPPONE, August C.



SEVENTH ROW

GAMBS, George J.
GRAY, Frank C.
HARPER, Choice O.
HARVEY, Gaylord D.
HESTON, Richard L.
HUGHES, Walter M.
IVENS, William H.

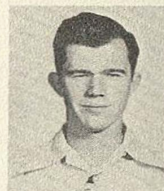
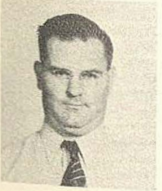

EIGHTH ROW

JOHNSON, William W. Jr.
KILES, James H.
LEWIS, Robert C.
MAHAVIER, George W.
MALONE, Tilman C.
MATHERS, Donald N.
MEYER, William R.



NINTH ROW

MILLER, Dorothy L.
MOSELEY, Harry L.
NELSON, John R.
PEREZ, Rene W.
PLEASANT, Harold H.
ROTHENFLUE, C. J. Jr.
SCHOCKEY, Everett R.

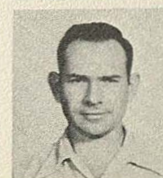

TENTH ROW

SINGLETON, Ray J.
SPENCER, Edith M.
SUSTEK, Alvin J. Sr.
TRAVIS, Clarence H.
WHEELER, Robert D.
WHITE, Norvella D.
WOLFRAM, Walter G.

FIRST ROW

BACHLE, Eddie
BALL, Francis J.
BELLINGER, Viola M.

Aircraft Power Plant Branch Technical Service Division



SECOND ROW

BRIDGES, James O.
CERBARA, Louis
CONNOR, Howard F.
DUKE, Calvin W.
FINDLEY, Samuel M.
FLORES, Maria A.
FLORES, Mary L.



THIRD ROW

GILL, Arthur C. Jr.
GOLD, Richard I.
GROTHUES, Henry J.
HUNTRESS, Henry C. Jr.
IBARRA, Henry E.
JEFFERS, E. C.
JOHNSON, Sam W.



FOURTH ROW

KOPSKY, Richard J.
LANDRUM, Lester R.
LATTA, John R.
LOGAN, James
LYND, Thomas F.
MAPLES, Clyde J.
MCARTHY, John J.

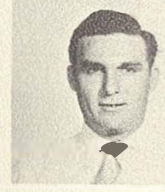

FIFTH ROW

McKANE, Bernice M.
MOORE, Waymon E.
PORTIS, Howard C.
PUCKETT, Pauline J.
PYLE, Hubert B.
SAFFLE, Cecil J.
SCHERWITZ, Calvin G.



SIXTH ROW

SIMMONS, Gordon G.
THOMPSON, Lacy J.
VANDERVEER, Robert
WALKER, Ulva W. Jr.
WARD, Charles J.



Aircraft Accessories Branch Technical Service Division

SEVENTH ROW

ALVARADO, John V.
ASHENFELTER, E. C.
BENNETT, Samuel J.
BRUNER, John M.
CAMPBELL, Harry R.
CARDENAS, H. T.
CHOFFEL, Merle L.

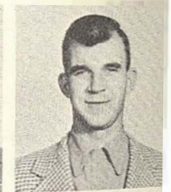

EIGHTH ROW

CONNER, James E.
DE LA GARZA, David
DE LA GARZA, Elias L.
DURST, Lorine A.
FITZPATRICK, L. F.
GALBRAITH, Eugene D.
GALINDO, Charles L.



NINTH ROW

GALINDO, Roberto
GUTIERREZ, Benny C.
HALL, Marion O.
HAYNIE, Ralph W.
HENDRICKSON, Ira W.
JIMENEZ, Albert P.
JOHNSTON, Richard W.



TENTH ROW

KIRKPARTICK, Jack
KRETZER, Clarence S.
LE BOW, Garry D.
LEE, Donald E.
LESTER, Frank R.
LOREA, Guillermo
LUCAS, Charles S.

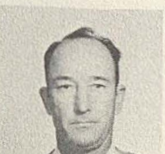

**Aircraft Accessories
Branch
Technical Service
Division**



FIRST ROW

MOKE, Richard A.
PEARISH, John O.
PERRY, Charles E.
REYES, Hermenia D.
ROBERTSON, Harry D.



SECOND ROW

SAENZ, Nora H.
SAN MIGUEL, Jesse
SCHROETER, Wessel S.
SCOTT, Laurence W.
SILVA, Aurora F.
SMITH, Edward C. Jr.
TELLO, Antonia E.

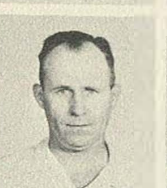

THIRD ROW

VASQUEZ, John R.
WENDLER, Raymond L.
WEST, Montie W.
WHITEHEAD, G. E. Jr.
WILLIAMS, Albert L.
WILLIAMS, Forrest L.
YATES, Lonnie E.

**Command Workload Control
Office**



FIFTH ROW

ALLEN, William, Jr.
Eng. Br.
BLACK, Raymond, Eng. Br.



**Aircraft Branch
Command Workload
Control Office**

SIXTH ROW

DOSSER, Clarence E.
A/C Br.
PAZ, Elva L., Com. Wkld.
Control Off.
PENA, Aurora, Equip. Br.
PRICE, Joseph L., A/C Br.



**Engine Branch
Command Workload
Control Office**



SEVENTH ROW

LYNCH, Barbara A.
PEASE, Charles R.
PITTMANN, Warren H.
KÖCH, Joseph W.
TAYLOR, Brannon B.

**Command Contract
Specification Branch
Command Workload
Control Office**



EIGHTH ROW

DAVIS, Charles M.
MORGAN, Mary W.
PHILIPS, Kenneth L.
SILVA, Raymond

**Equipment Branch
Command Workload
Control Office**



**Manufacturing Branch
Command Workload
Control Office**

NINTH ROW

PHILLIP, Manson C.
SEFFEL, Nelson H.
WILLETT, Leo E.

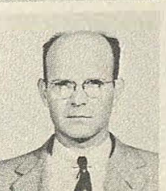

TENTH ROW

CARROLL, Grover C. Jr.
GRIMES, Elbert B.
KENDELL, Barbara A.
MARTIN, Robert H.
REINHART, Clifton P.
STEVENSON, Ernest C.

AIRCRAFT DIVISION

GEORGE L. KING
Chief, Aircraft
Division

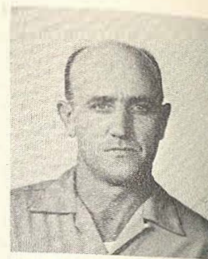

LEWIS F. TUCKER
Second Shift Chief
Aircraft Division



LEWIS L. VAN ROYEN
Chief, Aircraft
Control Branch

MARCUS E. WIMER
Chief, Aircraft
Repair Branch



ROY F. ADKINS
Chief, Base and Transient
Maintenance Branch

ARTHUR STENDEBACH
Chief, Flight Test
Branch

CONLEY R. NORRIS
Chief, A/C Inspection
Branch



MARSHALL JACKEL
Chief, A/C Storage and
Reclamation Branch



JAMES T. HALL, JR.
Chief, Planning
Section



JOHN B. CHALK
Chief, Material
Section



JOHN B. WANAT
Chief, Reclamation
Section



JOSHUA BIVENS
Chief, A/C Receiving and
Delivery Section



LAWRENCE E. SMITH
Chief, Base A/C
Maintenance Section



FRANK W. HOYACK
Chief, Flight Line
Servicing Section



EVERETT M. RODRIGUEZ
Chief, Flight Test
Inspection Section



CHARLES D. ORCUTT
Chief, Base and Transient
Inspection Section

ROBERT M. PAGE
Chief, A/C Repair
Inspection Section



ALTON B. CRUSIUS
Chief, Cleaning and
Towing Section



REXFORD F. DILL
Shift Chief, Engine
Buildup Section

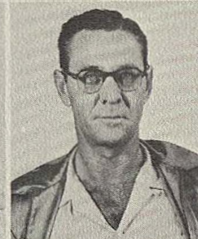

FLOYD L. GENTRY
Chief, Engine
Buildup Section



FOSTER MCCULLIN
Chief, A/C Repair and
Modification Section

K. R. SLAGLE
Chief, A/C Electrical
Installation Section

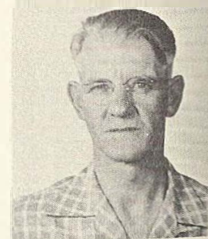

HENRY L. VERBICK
Chief, A/C Fabrication
Section

AIRCRAFT DIVISION

FIRST ROW

FRYE, Minola
RAMIREZ, Tony L.
REDUS, Edwina L.
SANDOVAL, Oscar G.
TRAPP, William D., Jr.
WEEKS, William D.



AIRCRAFT CONTROL BRANCH, AIRCRAFT DIVISION

SECOND ROW

ALONZO, Daniel G.
ANDERSON, Clyde V.
ANDERSON, Wilson L.
APARICIO, Julian M.
ARGUIJO, Pomposa S.
BARROW, Duward H.
BARTUS, John J.

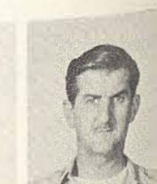

AIRCRAFT CONTROL BRANCH, AIRCRAFT DIVISION

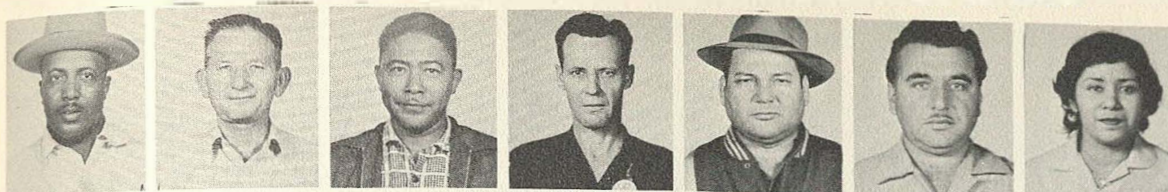

FIRST ROW

BROWN, Charlie T.
BRYANT, Albert W.
BYNUM, James W.
CANNER, Burr H.
CARROLA, Victor C.
CASTALIANO, Alfred D.
CASTRO, Juanita L.



SECOND ROW

CHAMBERS, Travis A.
CHAPA, Abelardo
COLLINS, Elizabeth
COOPER, Katherine S.
DAVENPORT, Agnes B.
DIBRELL, Ray T.
FAVOR, Lloyd G.



THIRD ROW

FINK, William
GALINDO, Mary G.
GAMBOA, Eulalio M.
GARCIA, Joe M., Jr.
GONZALES, Abel O.
GRUBER, Jack C.
HARTIN, Arlene H.



FOURTH ROW

HEALES, Lynden C.
HEATH, Edna L.
HOLLAND, Hal F.
HOLSONBAKE, Floyd D.
HUTZLER, Ralph L.
KAULFUS, George C.
KETCHUM, Richard V., Jr.



FIFTH ROW

KOSUB, Dorothy J.
LARRUMBIDE, Richard
LEWIS, John T.
LOPEZ, Jesus S.
LOZANO, Alfred A.
MARTINEZ, Rudolph A.
MAYER, Walter



SIXTH ROW

McCULLIN, Aileene E.
MEAR, Lillian L.
MENDOZA, Naomi P.
MICHEAL, Alfred C.
MIRELES, Gilbert V.
MORRIS, Leroy
PETERS, Wanita

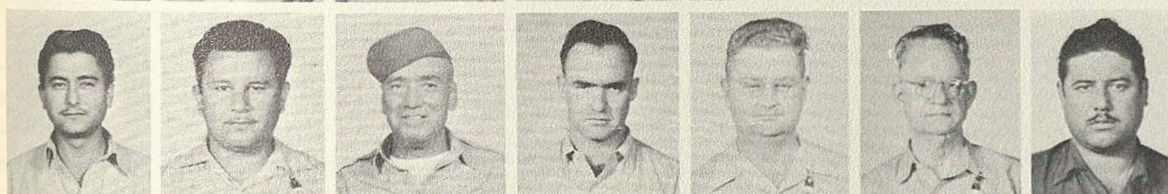

SEVENTH ROW

QUIROBA, Ernest
RAMON, Donaciano G.
RANDOLPH, Edward A.
REID, Bert, Jr.
REYNOLDS, H. A.
RILEY, William A.
RIVERA, Eleazar



EIGHTH ROW

ROBERTSON, Olivia M.
SANCHEZ, Ricardo S.
SAN MIGUEL, G. F., Jr.
SAVAGE, Leroy
SHAW, Douglas W.
SLATER, Cecil D.



NINTH ROW

SMITH, Allen
SMITH, Clyde R.
STAIN, Benson B.
SUMMERVILLE, Richard
TATUM, Zeb
TORRES, John R.
TULLOS, Frances M.



TENTH ROW

URIEGAS, Roberto H.
VARGAS, Gloria L.
VIAGRAN, Guillermo V.
WANECK, S. A.
WILLIAMS, Thomas R.
WILLIAMSON, William H.
ZUHLKE, Herman G.

FLIGHT TEST BRANCH, AIRCRAFT DIVISION

FIRST ROW

AARON, Victor E.
ACOSTA, William
ARIAS, Antonio C.
BALL, Raymond X., Jr.
BLACK, Sterling J.
CENTENO, Pete
CHASE, Burton L.

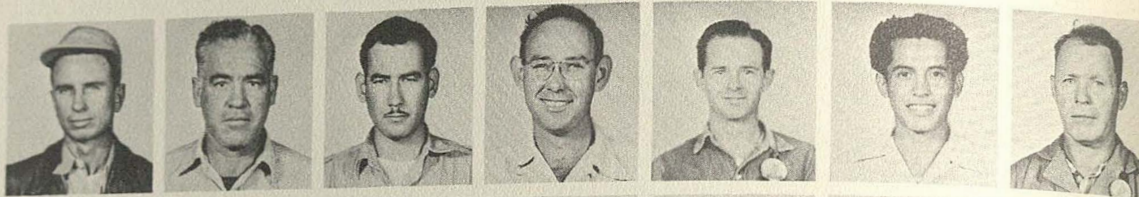

SECOND ROW

COFFMAN, Elmore C., Jr.
COOK, James W.
DAY, Charles E.
DEAN, Truman
DEMPSEY, Bobby A.
DREISS, Frank N.
ELLIOTT, Ford A.

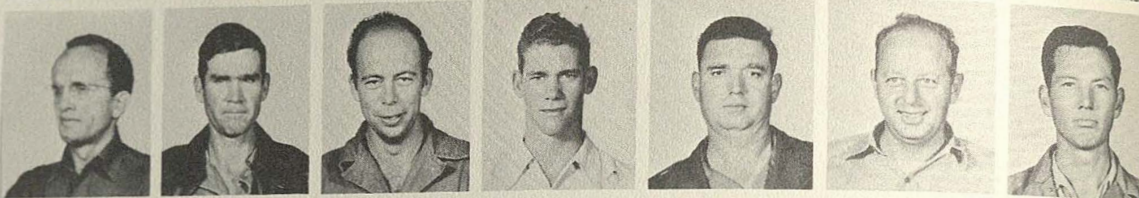

THIRD ROW

EVANS, George E.
FOSTER, James L.
GARIBAY, Antonio F.
GHOLSON, Elbert D.
GONZALES, Joe A.
GOODMAN, Joe B., Sr.
GRANT, Cleveland

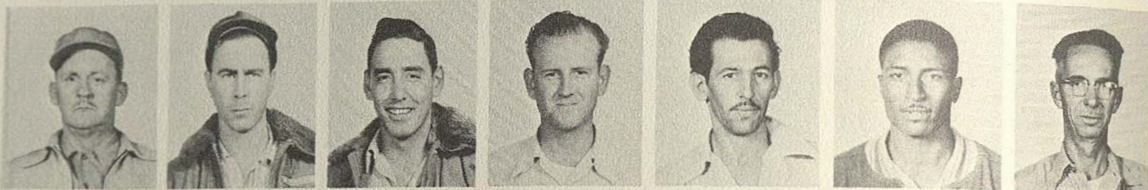

FOURTH ROW

HERNANDEZ, Frank T.
HYATT, William J.
JONES, Walter L.
KOSUB, Julius S.
LANGE, Julius T.
LASSERE, Joseph D.
LUFFMAN, James F.



FIFTH ROW

MARTINEZ, M. L., Jr.
McCLURE, Billy J.
McRAE, Richard
MILTON, Leonard H.
MONTEMAYOR, Alfonso
MORALES, Lee G., Jr.
NORRIS, Norman A.



SIXTH ROW

OCHOA, Oscar G.
PALACIOS, George N.
PARRISH, Robert H.
PEREZ, Ed
PHILLIPS, John W.
PICKETT, Vernon W.
PORTER, Jack C.



SEVENTH ROW

RAMSAY, Albert V., Jr.
ROBINETTE, A. C.
RODEN, Vaughn T.
SAENZ, Doroteo L.
SAUER, Jesse A., Jr.
SMITH, Marvin M.
STEITL, Raymond E.

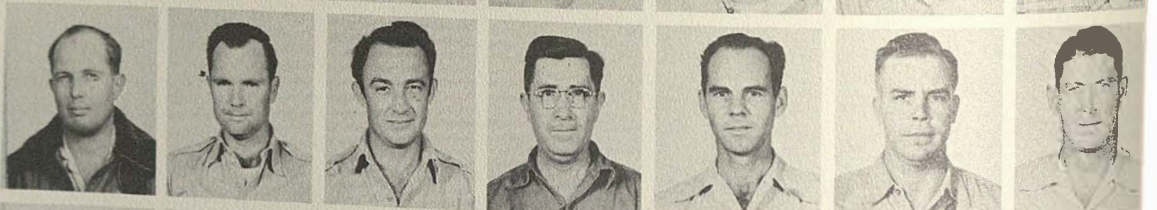

EIGHTH ROW

SVAVIA, Adolph
SWAYZE, James L., Jr.
TALBERT, J. D.
TORRES, Emilio G.
TREVINO, Eusebio R.
TREVINO, Willie T.
TUTSCHKE, Enos N.



NINTH ROW

FLOWERS, Edward L.
VALLEJO, Edward
VERASTIGUI, Francisco
VILLARREAL, Henry E.
VILLARREAL, Isaac V.
WARD, Edwin C., Jr.



AIRCRAFT STORAGE AND RECLAMATION BRANCH, AIRCRAFT DIVISION



FIRST ROW

ADAMS, John W.
AGUEROS, Antonio G.
AGUILAR, Fernando F.
AHUERO, Benito E.
ALCORTA, Tiberio P.
ALDANA, Rosaura A.
AMBRIZ, Jesus



SECOND ROW

ANDERSON, Charles J.
ARROYOS, Willie R.
ASHWORTH, Ebelia A.
BADGER, Walter H., Jr.
BALDESCHWILER, Ada K.
BARTLETT, Ernest F.
BEAN, Glen



THIRD ROW

BELTRAN, Joe C.
BENAVIDES, Joe E.
BERRONES, Bartarito
BLACK, Rosa M.
BLAKENEY, Franklin S.
BOHL, Edwin L.
BOLES, Samuel T.



FOURTH ROW

BOOKER, Harold D.
BRANHAM, Oscar P.
BROWNING, Marie O.
BRYANT, Leon
BULL, James F.
BURELL, Fritz L.
BURKHART, Quillian C.



FIFTH ROW

BURLEY, Erma B.
CAMPOS, Pete C.
CANTU, Avento F.
CARDENAS, Tomas M.
CARDWELL, Anna L.
CARRILLO, Christine V.
CASARES, Juan C.



SIXTH ROW

CASTILLO, Gonzalo C.
CASTILLO, Joe
CAVE, Clinton O.
CERVANTES, Joe M.
CLARK, Billy J.
CLOMAN, Douglas E.
COUNTY, Mark



SEVENTH ROW

COY, Adolph
CUBRIEL, Angelina Z.
DAVILA, Inocencio G.
DE LA CRUZ, A. Jr.
DIAZ, Samuel Z.
DOKTOR, Joe N.
DONNELL, Viola O.

AIRCRAFT STORAGE AND RECLAMATION BRANCH, AIRCRAFT DIVISION

FIRST ROW

DRATTLO, Chester
DRUMMER, Gertie L.
DUCKWORTH, Ronald Z.
DUKE, Kittie D.
DUNCAN, Ben
DUNCAN, Tillie E.
EDWARDS, Willis



SECOND ROW

ELIZONDO, Fidel V.
ELLETT, Edgar E.
ELLISON, Monroe
ESCOBEDO, Louis R.
ESPINOZA, Guadalupe
ESQUEDA, Lorenzo V., Jr.
FAVOR, Harl R.

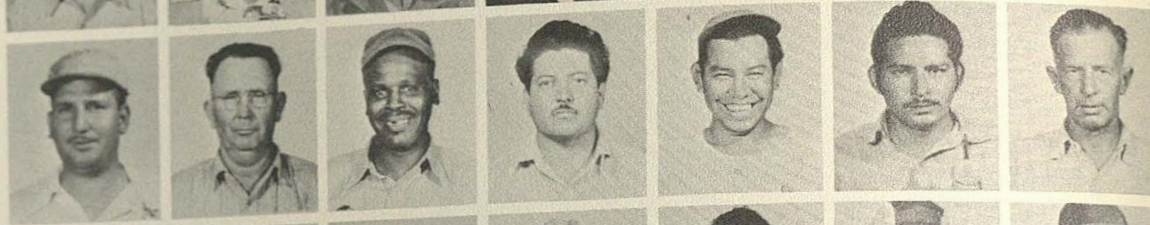

THIRD ROW

FARIAS, Jesus G.
FELAN, Victor M.
FERGUSON, Maggie E.
FIELD, Harry S., Jr.
FIGEROA, Rudy R.
FLORES, Alex H.
FLORES, Fernando R.

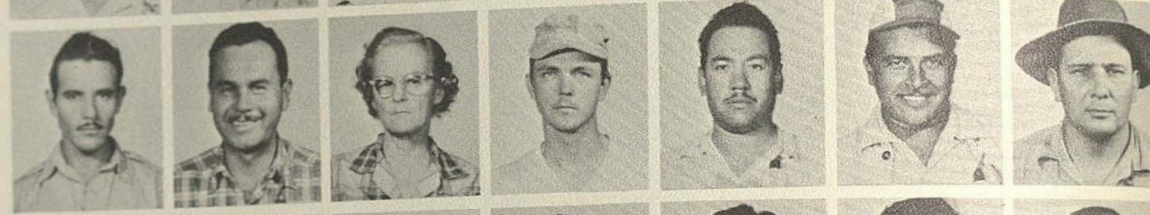

FOURTH ROW

FLORES, Modesto T.
FOLEY, Constance N.
FRIESENHAHN, Norma L.
GAMBOA, Alicia C.
GAMBOA, I., Jr.
GARCIA, Eusebio
GARCIA, Guadalupe E.



FIFTH ROW

GARCIA, Israel
GARCIA, Juan B.
GARDNER, Henry C.
GARZA, Elvira C.
GARZA, Ernest A.
GERDES, Wallace D.
GIBBONS, Thekla T.



SIXTH ROW

GLENN, James A.
GOMEZ, Rodolfo R.
GOMEZ, Sebastian C.
GONZALES, Fernando G.
GOODWIN, William T.
GORDLEY, Alice M.
GRANT, Katherine B.



SEVENTH ROW

GRAY, Fannie L.
GRIMES, Bertha
GROSS, Jessie
GUERRA, Daniel S.
GUERRA, Ernesto P.
GUEVARA, Valentin A.
GUTIERREZ, Josephine J.

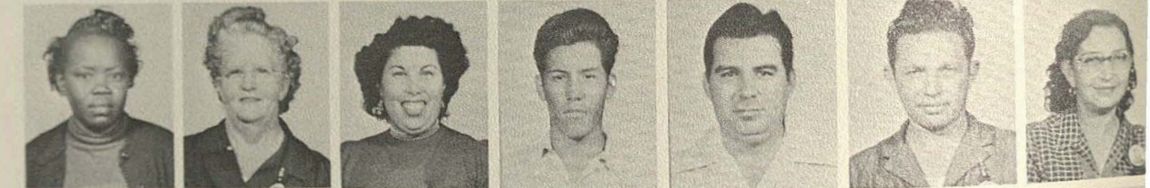

EIGHTH ROW

GUTIERREZ, Juan R., Jr.
GUTIERREZ, Robert H.
HALL, James
HALLER, Annie F.
HARPER, Frank M.
HARVEY, Annie L.
HERNANDEZ, Cosme C.



NINTH ROW

HERNANDEZ, Martin
HERRERA, Eddie
HERRERA, Jose M.
HERRON, Dorothy G.
HIGHTOWER, Katherine A.
HINOEBER, Edwin F. A.
HUBBARD, Virginia A.



TENTH ROW

HUGHES, Walter P.
ITSCHNER, Arthur S.
JACKSON, Bertha E.
JANAK, Adolph W.
JARAMILLO, Apolinar G.
JAROSZEWSKI, R. G.
JIMENEZ, Napoleon



HISTORY DIRECTORATE, ENGINEERING- MAINTENANCE

It has been said that a knowledge of historical backgrounds is essential to the proper interpretation of present progress. Let's pause a moment and think back to the old days of Duncan Field in the "Twenties and Thirties." A few buildings and a handful of men. That's where the largest part of the present Directorate, Maintenance-Engineering is now located. Growth was accomplished by slow changes rather than by drastic upheavals.

Today, the Maintenance-Directorate is housed in 113 buildings with over 2,300,000 square feet of working space and employs about 15,000 workers. Acres of ground outside of buildings are utilized as outdoor shops for projects that are too big to be moved into buildings.

As of old, production records are set almost daily to be broken again and again into processing hundreds of thousands of the various items ranging from the smallest radio crystal to the "Silver Giants" of our Air Force.

As in any big industry, the Directors, Maintenance-Engineering has an organizational set up to take advantage of knowledge and experience to insure maximum functions and to develop initiative within each component. The Directorate itself is composed of the Director, three Assistants, eight Divisions and one Plans, Operations and Administrative Office. Each of the Divisions in turn are divided into several Branches, and then into Sections. The chief virtues of a shop organization of this type are, simplicity, clear-cut lines of authority, responsibility and the effectiveness with which smooth flow of production may be maintained. Each and every organizational component works independently, yet in perfect unison to support the production programs of the Directorate.

To illustrate the variety and vastness of Maintenance operations, the following are some daily production figures picked at random. These figures can be used as a good average of any one day's routine activity in Maintenance shops.

Our Engine Branch is responsible for the overhaul of all types of aircraft power plants. This includes any power plant from a Piper Cub to a B-36 that is rated at 3500 H.P. Each Section of the Branch performs some phase of engine overhaul. A normal working day consists of 15 power plant units completed, this includes testing and canning, both man-size jobs in itself. (Canning is an Air Force term meaning put in a metal container for better handling and better corrosion control.) Two complete power plants transmissions, 130 magnetos, 35 carburetors, 260 cylinders chrome plated, 400 cylinders reconditioned, three cooling fans for R-4360 power plants and 70 power plants prepared for storage. These figures do not represent any record breaking days of production of which the Branch has many.

The Equipment Branch's primary responsibility is to keep the vehicles in condition for use over the SAAMA area. Apart from this, the Branch overhauls and repairs items ranging from the tiniest hand tool to giant-like generators and compressors. The latest type fire-crash trucks, huge refueling trailers, automotive powered materiel handling

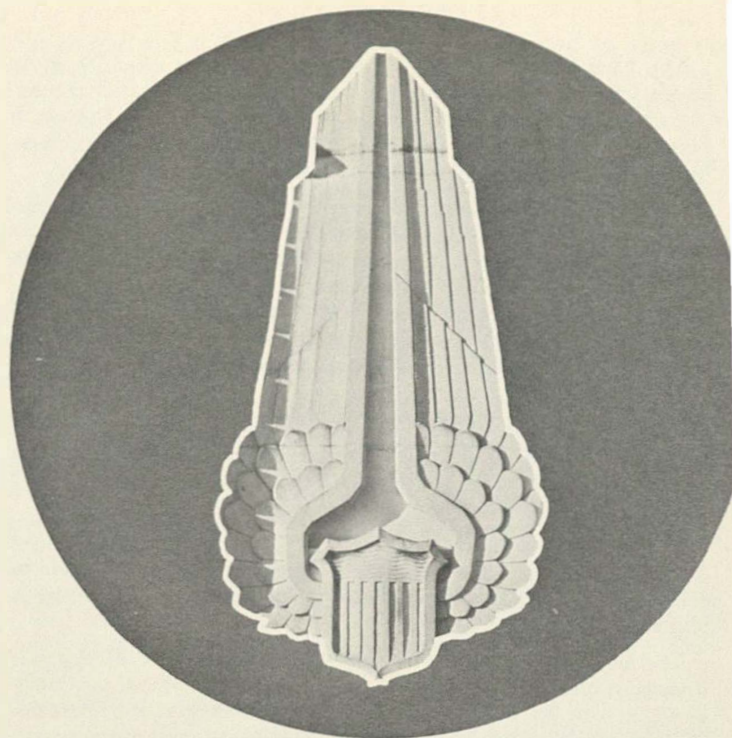

equipment, and all accessories such as batteries, carburetors, fuel pumps, engines and tires are repaired here.

Another phase accomplished by the Equipment Branch is the overhaul of hangar equipment. This includes such varied items as cooling and heating equipment, power plants, runway lighting systems. In addition the operation of the Base P M shops where all type vehicles and powered materiel handling equipment are driven for minor repairs, battery changes, lights, motor tune-ups is conducted.

An average day's output includes 31 vehicles repaired, 14 fork lifts, four tugs, four refueling trucks and the handling of 51 minor repair jobs. Other items such as dollies, fire trucks, tractors, oxygen trailers number 14 completed, in one day. Accessories completed include engines, fuel transmission pumps, 262 hand tools such as electric and pneumatic tools, jacks, tool boxes and similar small items.

Another Branch, the Accessories Branch, is responsible for the overhaul, repair or modification of all types of flight, engine and navigation instruments, both electrical and mechanical, automatic pilot compasses, synchrous instruments, and similar gages, indicators and transmitters. The Branch also overhauls such items as actuators, generators, starters, inverters, and governors. A complete mechanical spark plug reconditioning section within the Branch, one of the best in the Air Force averages 19,000 spark plugs daily.

Another responsibility of the Accessories Branch is the repair of parachutes, flight clothing, life rafts, rubber gasoline tanks and aircraft tires of all types. In the Branch's modern propeller shops, propellers ranging from the smallest wooden props to the giant B-36 propellers are overhauled, repaired and modified to latest Air Force specifications.

Produced during an average working day are the following: 510 various types of instruments, 489 electrical items, 23 propellers, 56 parachutes. Reconditioned are 29 flying jackets, 20 bag assemblies and innumerable types of test and calibrating equipment used within the Directorate.

The Electronic Branch's mission is to overhaul, repair, and modify electronic devices such as radar and radio transmitters, receivers, radio sets, amplifiers and similar items. An average daily production is as follows: Radio Communication items total 120, Radar items, 76, Radio Ground and Mobile Units, 2, Radio Compasses, 15; Radio

The Manufacture and Repair Branch is exactly what its name implies. This Branch supports the other Branches, in manufacturing items that are not procurable or not in stock. The Branch also has a Maintenance Services Section where the maintenance of machines, shop equipment, air compressors, and general utilities are handled.

This Branch also operates a complete wood manufacturing and repair shop where various items made of wood are turned out. The Sheet Metal Section is equipped to manufacture complete aircraft wing assemblies if needed. The repair of such items as ailerons, flaps, rudders, elevators, wings, cock-pit enclosures sometimes require the manufacture and replacement of several sections, yet the Section averages over 20 of the above mentioned items daily.

Also manufactured are such items as kunckle pins, rotors, screw jacks, containers for crystals, aircraft and helicopter blades. A daily average of 8,900 items are manufactured. To date, the Machine Shop boasts that there is no item that cannot be duplicated or manufactured in their shops.

A Plating Shop is also operating by this Branch, where over 2,000,000 items were plated last year. Items ranging from washers to crankshafts were plated with silver, gold, chrome, nickle, copper, lead or brass plating.

The largest Branch in the Maintenance-Directorate is the Aircraft Branch. Activities in this Branch are so diversified that it can easily be stated that an aircraft can be built within their shops. From the basic blueprints, flight test, overhaul, repair and modification combined actually comprises the duties of this Branch.

Another task of the Aircraft Branch is aircraft storage. Hundreds of aircraft, ranging from trainers to bombers are stored and maintained. A complete service facility for refuel and minor repair of aircraft are also operated. Aircraft from all over the world drop in for this service, be it refueling or replacement of some minor part and adjustment. Refueling alone averages over 58,000 gallons of aircraft gasoline daily.

The XC-99, world's largest cargo plane is being housed and serviced by this Branch. Of course the primary mission at the present time is the modification of B-36 bombers. This tremendous project is progressing so rapidly that over 2,600 man-hours have been saved from the original estimate on each aircraft.

One of the record breaking feats performed by the Aircraft Branch's personnel is recorded in the Historical Annals of the Air Force. This was the speed in which many of the B-36's damaged by a tornado that struck Fort Worth in September 1953 were put back in commission. Hundreds of employees of this Directorate made the trek from Kelly to Convair in planes, cars, trains, trailer and trucks to set up outdoor shops and restore the "Silver Giants" in less than 30 working days. The men practically slept on the job and in the true "Kelly Spirit" completed their portion of the job prior to the scheduled dates of completion.

In addition to the routine production, all the Branches worked on numerous special projects. For example, one of the sections in the Electrical Branch ages radio tubes, a process performed by only a limited number of the largest tube manufacturers, who send their representatives to Kelly AFB to gather data and learn the techniques of our tube aging process. Our progressive assembly line for overhauling aircraft engines has also been observed by representatives of many of the largest automobile manufacturers.

Amongst the many "firsts" accomplished by Kelly AFB was performed by our Technicians in the Aircraft Branch. This was when the first B-26 medium bomber was equipped with complete thermo-anti-icing systems. This system was designed, parts manufactured and

installed in the aircraft Branch shops. It features many safety devices and experts consider it to be "fool-proof."

An outstanding feat was the check and test of 1,500 anti-exposure suits performed by the Rubber Section of the Accessories Branch in a record breaking time of 80 hours.

Time and space does not permit to list all of the outstanding accomplishments achieved by the Directorate. However, one fact should be added and that is that numerous pieces of test, and special equipment, special tools, fixtures, jigs, etc., were designed and manufactured by the Directorate technicians with one thought in mind, to speed up the production and cut the production cost.

Many new techniques in overhauling the varied items of the Air Force were devised within the Directorate, of which many has been adopted by private industries.

Each of the Branches has its own Control Section, which sets up the Master Repair Schedules, controls the flow of materials and performs other tasks necessary to insure the smooth flow of production. Each Branch also has its own Inspection Service, where items repaired by the various Branches are inspected for quality and workmanship. Each Branch has its own Administrative office, headed by a Chief of the Branch, whose duty is to formulate the respective Branch productive policies.

The Plans, Operations and Administration offices comes under the category of "Top Management" and the functions performed are varied. Long range plans programs and planning dates are formulated to insure accomplishments of the Directorate Mission.

The office determines ways and means of improving effectiveness of operation, and maintains liaison with all Air Force Maintenance activities within the SAAMA area.

One of the important phases in the Plans, Operations, and Administration Office is to analyze and compile data for preservation of production costs and overhead accounts. Charts, graphs and tables prepared by the office tell the story of production costs and how they fluctuate.

Another phase is to maintain technical surveillance of production activities and represents the Directorate on production problems in joint usage agreements and arrangements with other Services, Commands and Aircraft Manufacturers. This Office also establishes priorities on major workloads to insure complete and effective fulfillment of all Depot production objectives.

The Administration Section is responsible for the Air Force Technical Order distribution and maintains the Message Center for the entire Directorate. All travel orders, vouchers, request for travel orders are also handled by this office.

All hand tools and equipment required by personnel of the Directorate are obtained through the Property Section. In addition, this Section operated ten tool rooms advantageously located in the shops to serve the mechanics, with an average transaction of tools totaling 10,500 daily.

The Industrial Relations Section handles matters pertaining to Industrial Relations such as Blood Banks, Charity Drives, special projects and historical reports. Complete news coverage for the weekly newspaper "The Flying Time" is also maintained.

Still another function of this office is to evaluate suggestions turned in by the employees of our Directorate. These suggestions are screened for possible patents and inventive qualities. Cash awards are paid on those placed into use. No wonder then, that with so many technical minds in the Offices and Divisions, the Directorate Maintenance-Engineering is also known as "Gadgeteer's Paradise."

Antennas, 35. It is of special interest to point out that radio crystals are being reconditioned and checked at the rate of 6,100 per day.

This Branch is also engaged in the maintenance of all types of Ground Electronic Equipment within SAAMA. This equipment includes direction finders, recorder-reproduction units, storm detecting sets, air to ground contact units, over 70 different types of identification sets, jamming units plus numerous types of confidential equipment.

The Section is likewise responsible for contacting, greeting and escorting visitors to the Directorate and conducting tours throughout the Industrial areas. This Section also coordinates all training of civilian and military personnel, and sets up courses of on-the-job training not only for the SAAMA personnel, but personnel of other Air Materiel Areas the world over.

As in any large industry, the Assistant for Quality Office is accountable for the quality of products turned out by the various production Branches. This function is performed throughout the medium of Production Inspection and Quality Analysis. Production Inspection personnel control the quality of all SAAMA products by sampling in-process and acceptance inspections. Quality Analysis takes data furnished by Inspection personnel and assembles this data for use in correcting trouble areas. Forty-one sampling stations check over 1,000 items each day. Over 600 precision tools and test equipment are checked daily. Analysis personnel conduct intensive research in techniques and methods for the repair of items in the numerous shops within the Directorate; 694 Quality Control Charts posted throughout the shops tell at a glance the quality of work being performed within the Directorate.

The Assistant for Field Services takes action in items reported faulty in performance, discrepancy in operation, defective in materials or imperfect in workmanship. Then again it may be a report on unsound methods, of performing certain jobs or a negligent handling of materials.

All U.R.'s of which this office receives over 250 daily, are carefully

investigated and recommendation for improvements, be it to the various Divisions, A.F. Bases or the manufacturer are made. An average of 60 investigations per day are completed.

The last but not least within the Directorate is the Assistant for Depot Maintenance. The talents of the personnel and facilities of this office are well fitted to the Directorate's demand for mass production techniques, designs of new equipment and experimental work.

For example, one of the Sections within this office designs various items of equipment for use in the Directorate or other activities at Kelly AFB. An average of 25 projects are in work at all times. Approximately 50 are successfully completed each month. This Section also constructs full scale models of equipment of intricate design to prove the soundness of design. Many new various techniques in the overhaul or repair of products within the Directorate are developed and investigated. The chemical and physical laboratory makes analysis and tests on metals, fuels, oils, cleaning solutions, varnishes, rubber, etc., at the rate of 200 per month. The laboratory also conducts radio graphic inspections of B-36 propeller blades, castings, etc., for metallurgical defects.

Another Unit of this office reviews bidder's proposals, requests for shop equipment, etc. It also interviews various factory representatives and takes physical inventory of equipment in use within the Directorate.

Drafting and reproducing is also accomplished by this Office. This year to date, the total drawing units numbered 11,555. Reproductions ranging from blue prints to microfilm prints totaled 902,064 units.

Engineering plans and the installation of electronic and telephone facilities at 35 Air Force Bases within SAAMA area are handled. These functions involve the implementation of 442 projects with monetary value running into millions of dollars.

Another Section is processing or monitoring new construction projects, Air Installation and shop maintenance work requests. These numbered over 700 to date this year.

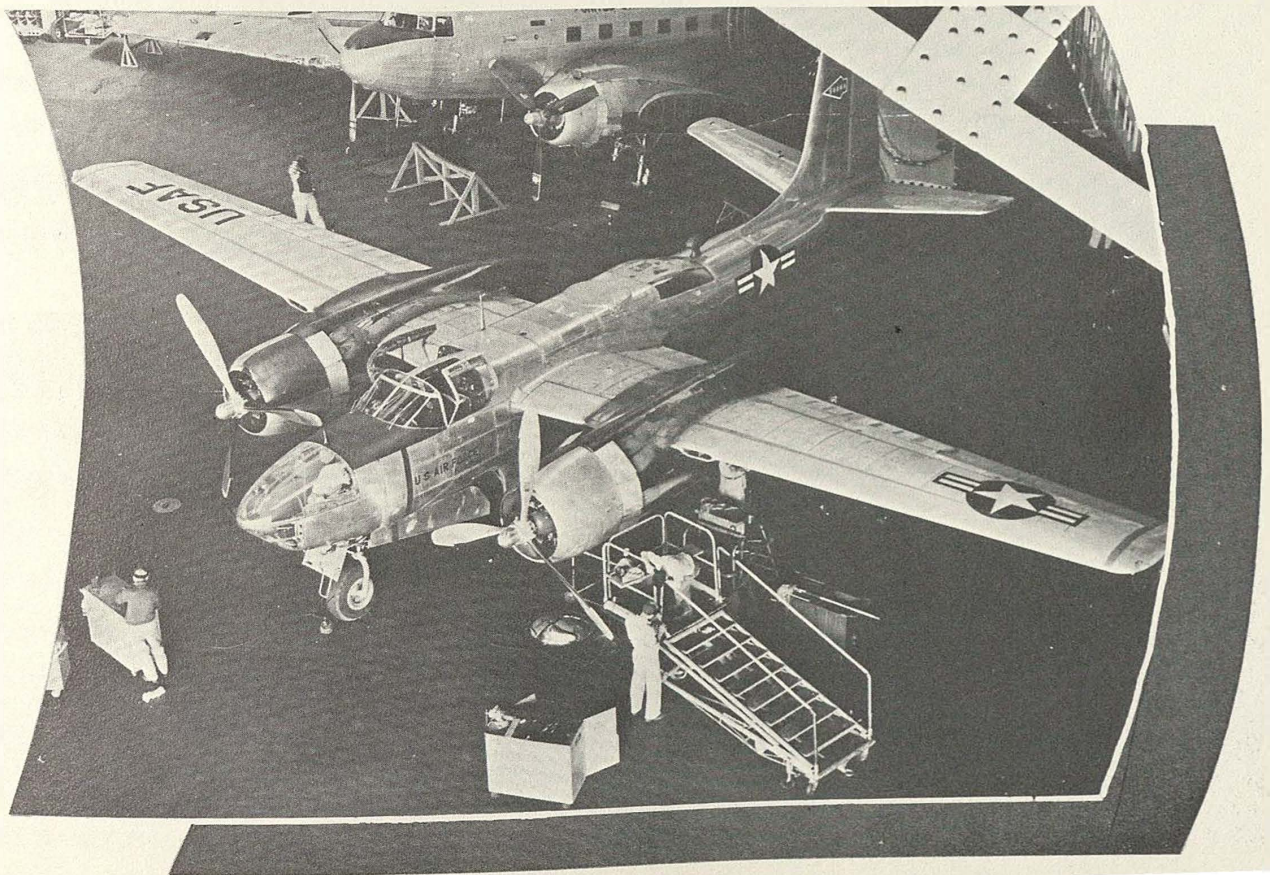



Left: Administration and Property Office, Administration Branch

ON OPPOSITE PAGE

Top left: Industrial Relations Branch chief, L. C. Boas and Historian, Mrs. R. Boas

Top right: Technical Operations Distribution Unit, Administration Branch

Center left: Plans Branch

Center right: Herman B. man, correspondence unit, Property Branch

Bottom right: Industrial Relations Section

Bottom circle: Property Branch office personnel

Center circle: Funds control analyst, Plans Branch

Left circle: M. J. Carver and assistant, Mrs. R. Lutts



Above: Property Branch Office

Left: Main toolroom, Property Branch

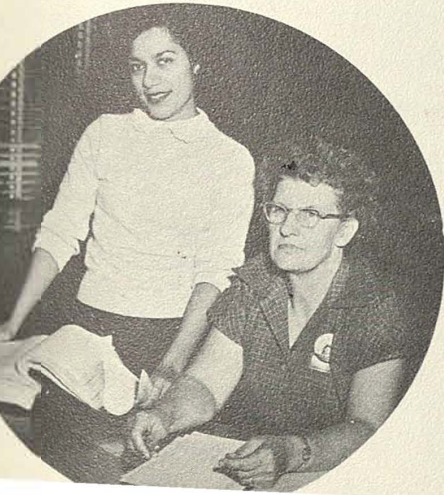
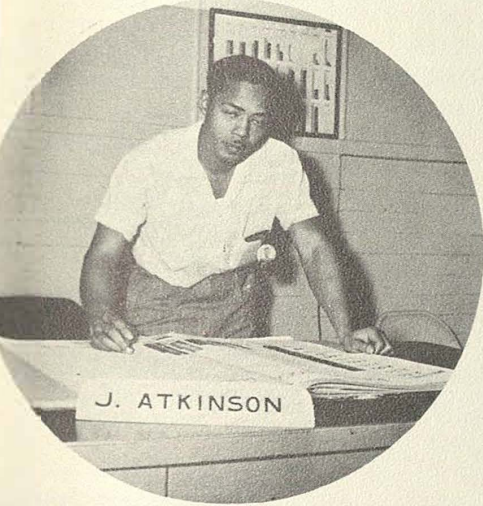
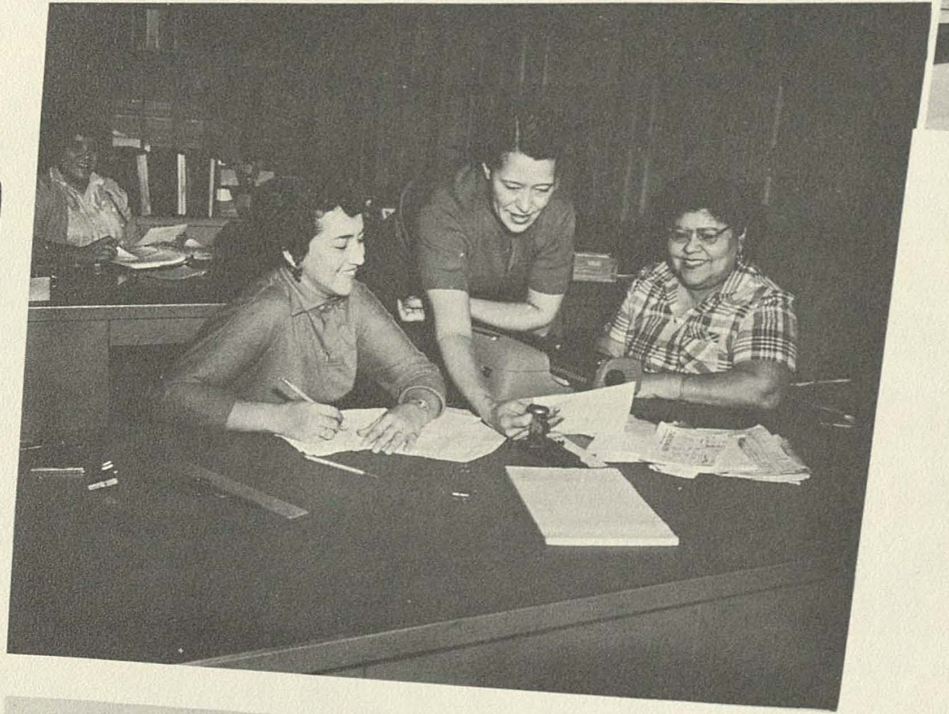
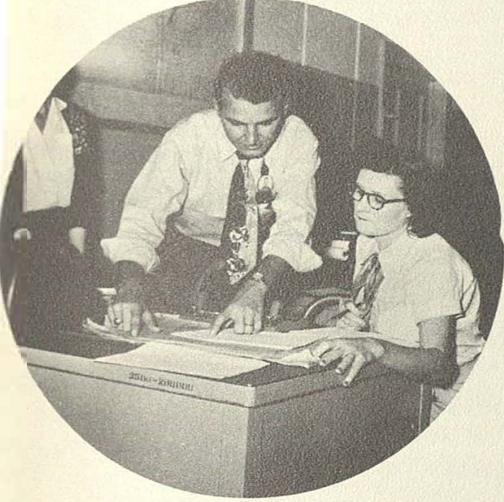
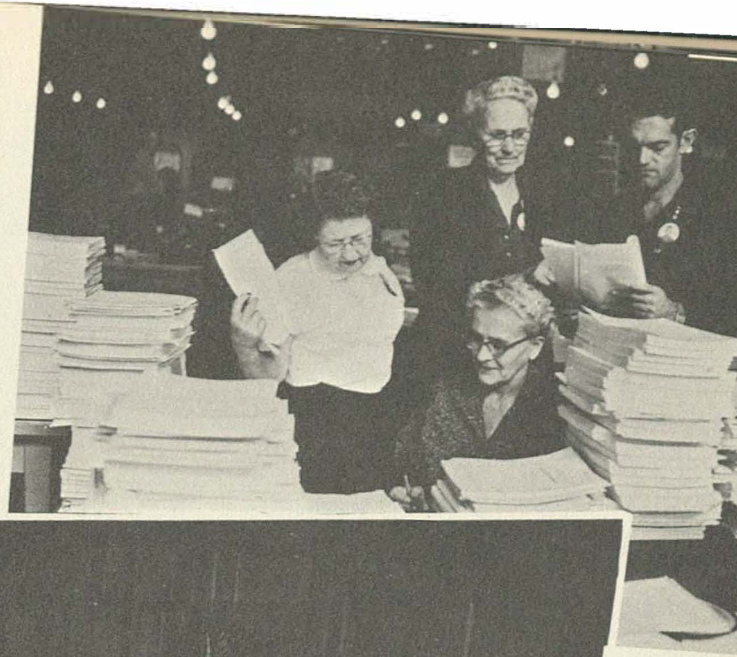

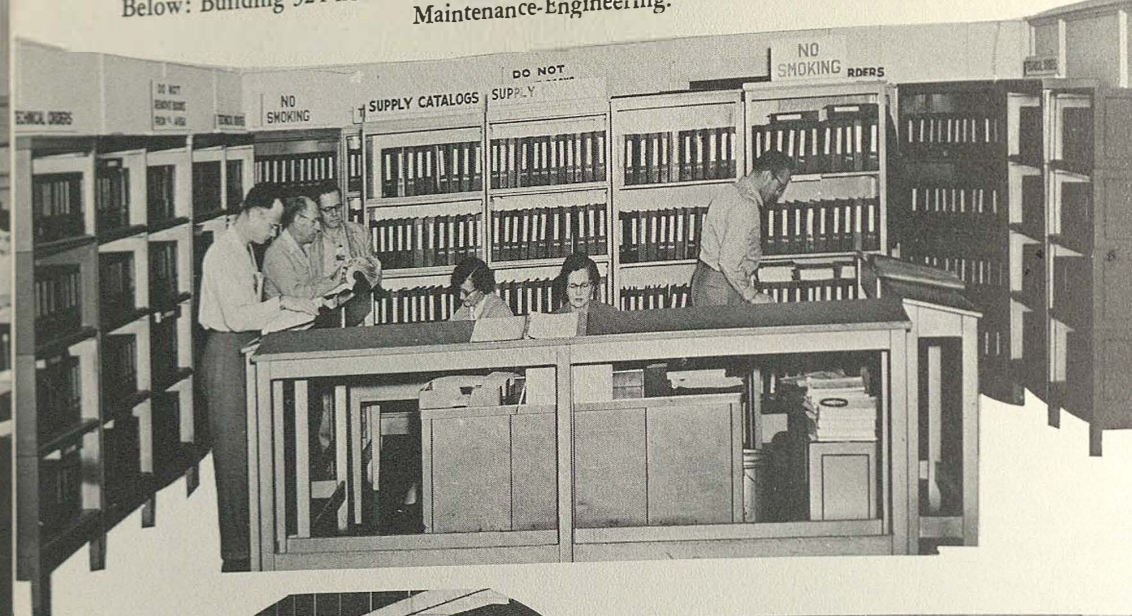

ON OPPOSITE PAGE

Top, left: Drafting and Reproduction Branch.

Top, right: Blueprint files Unit, C. J. Rihn, Unit Chief.

Center, left: J. A. Costello, Chief of Plans Branch.

Center: Blueprints and Publications Section. Right: Mildred McIlhenny, Chief.

Center, right: Helen Redding, Supervisor, Travel Orders Unit, Admin. Br.

Bottom, left: Message center, Administration Branch

Bottom, right: Property Branch personnel.

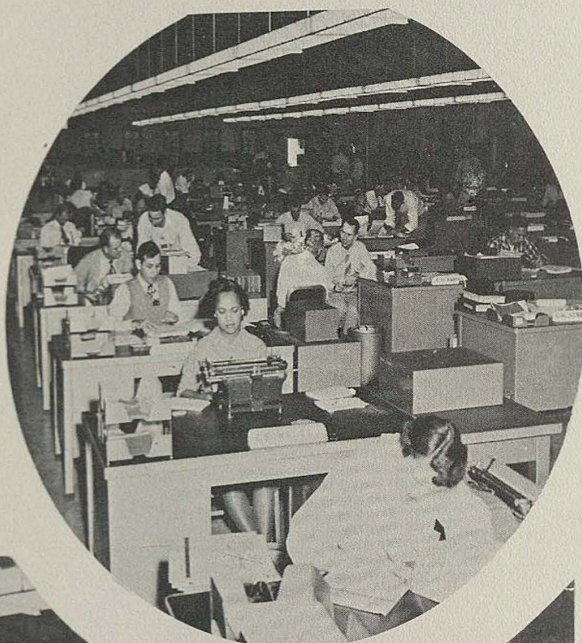

Aircraft Branch, Technical Service Division responsible office for technical assistance and support of all aircraft electrical equipment, such as generators, starters, etc.



Aircraft Power Plant Branch, Technical Service Division, which has the worldwide responsibility for all aircraft engines prime at SAAMA.

UR Control Office, Technical Service Division, which is the nerve-center for all unsatisfactory reports, accident reports, technical orders, and engineering change proposals prime at Kelly AFB.

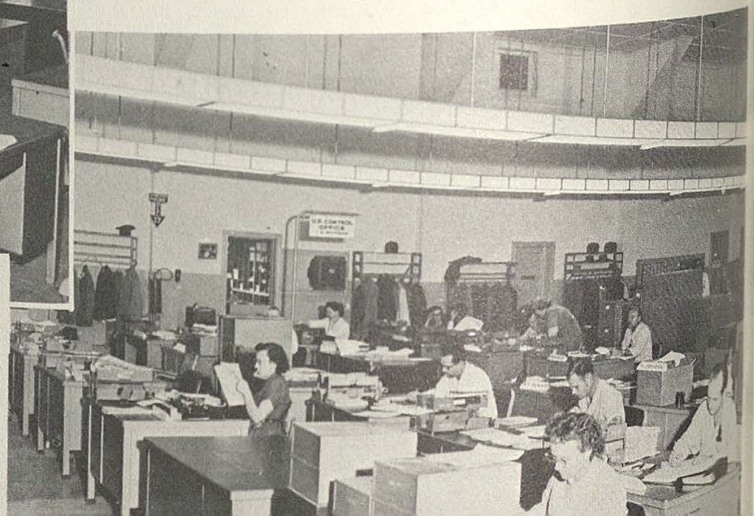

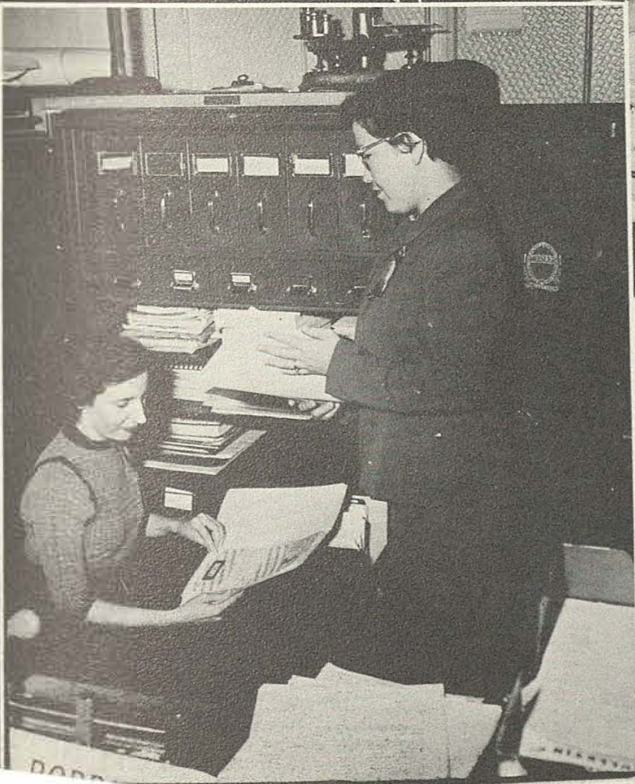
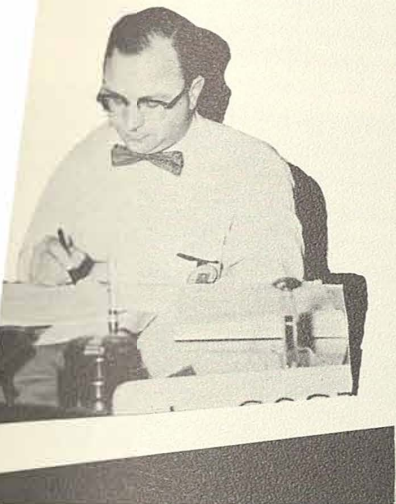

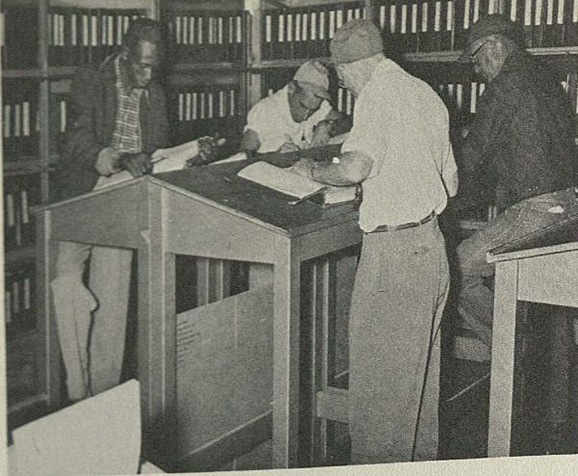

Aircraft inspection office-research technical orders.

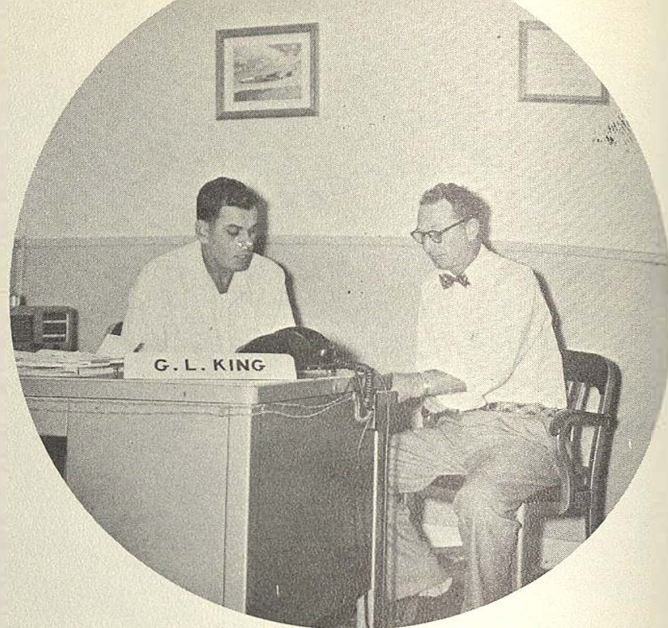

Chief of Aircraft Division talking to
Chief of Aircraft Control branch

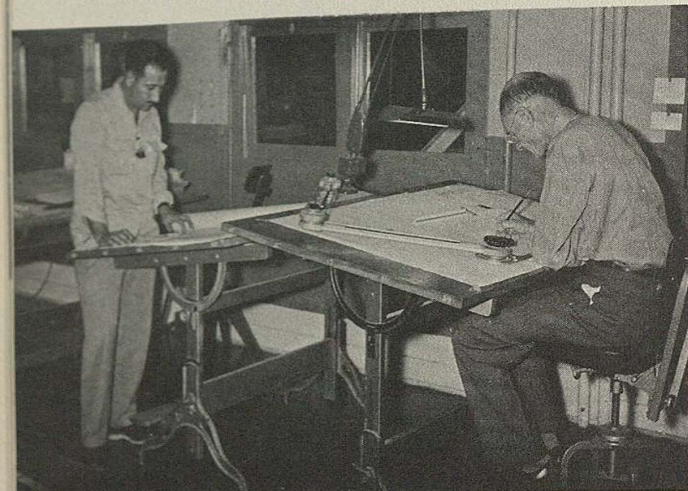

Engineering office personnel

AIRCRAFT DIVISION OFFICES

Right: Lewis F. Tucker, Shift
Superintendent, Aircraft Division

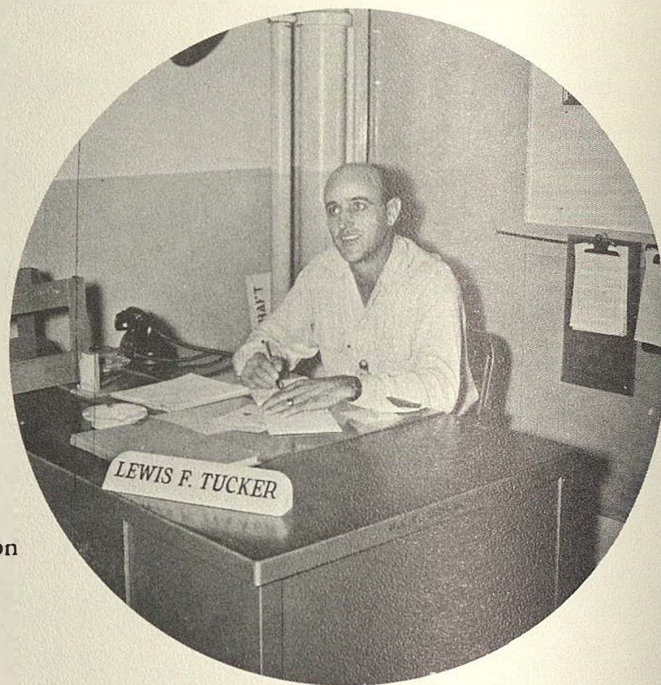

Aircraft inspection administrative
Office



A/C Division administrative office
executive assistant

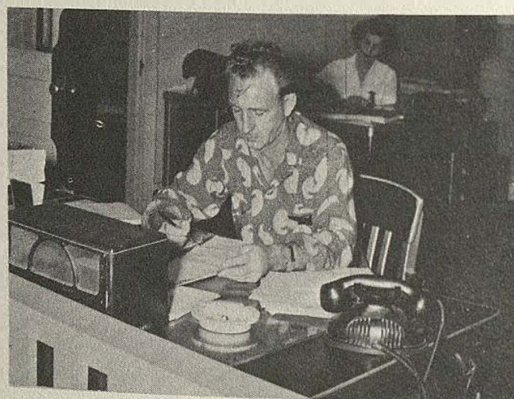

ON OPPOSITE PAGE:

Reading from left to right, top to bottom: A/C repair branch administrative office. A/C receiving and delivery administrative office. Reclamation and storage branch office personnel. Aircraft inspection administrative section. Chief of Scheduling Section, aircraft inspection work book unit. A/C work order planning section. Aircraft Division training office. Aircraft shakedown inspection unit office personnel.

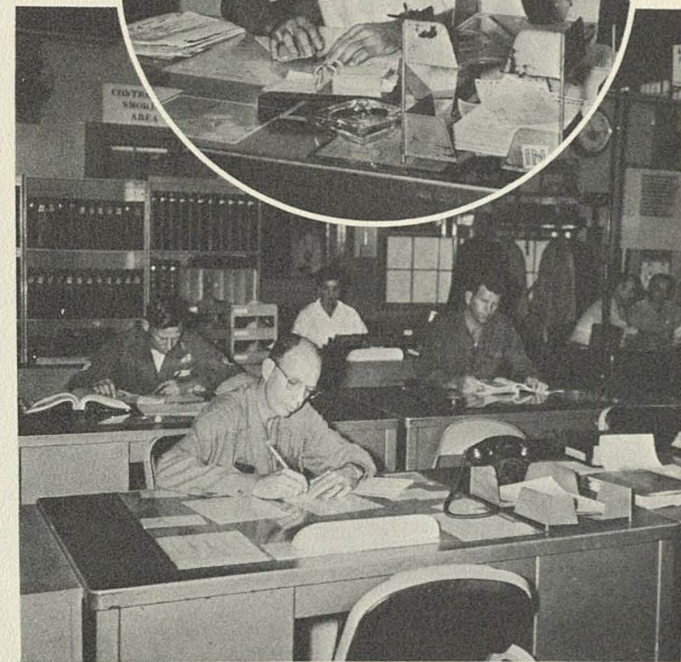
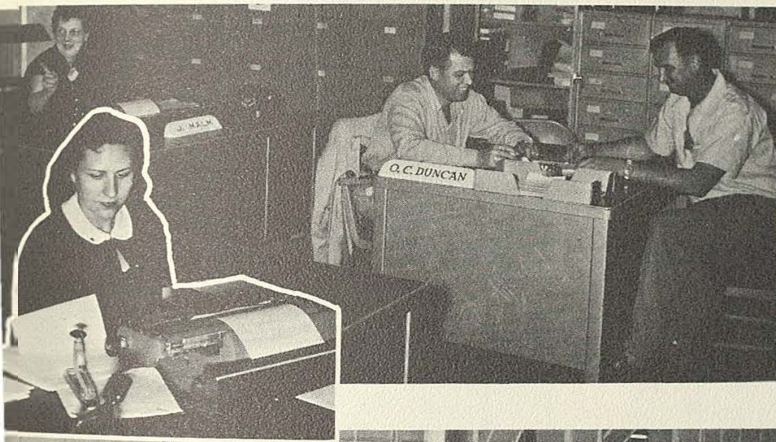
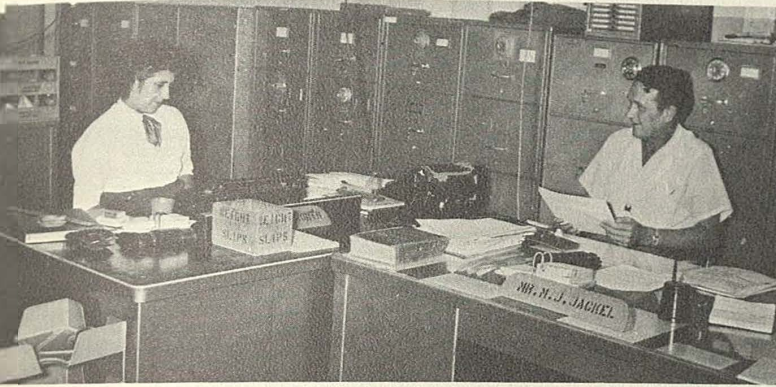
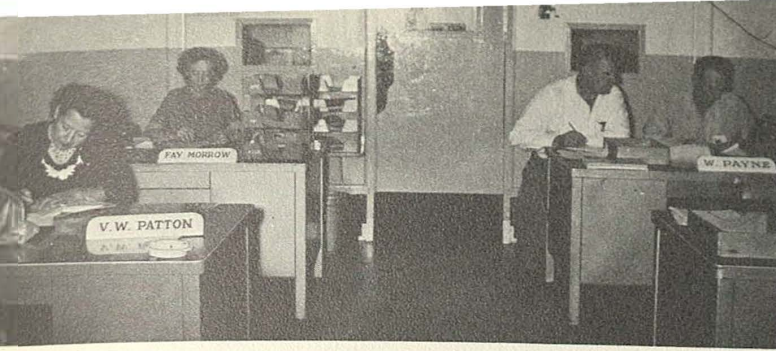

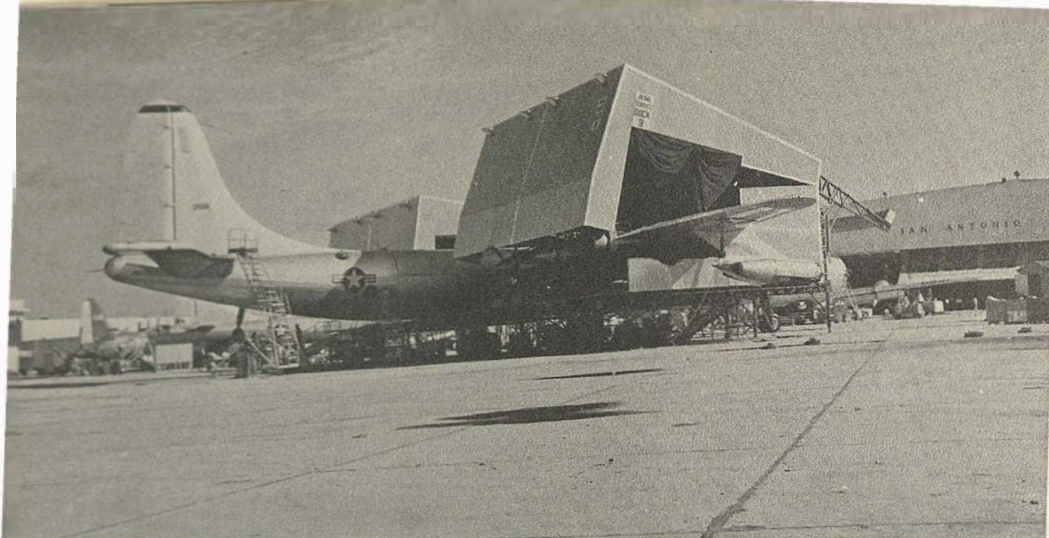

▲ B-36 in work dock on maintenance apron



▲ Pre-flight inspection of B-36

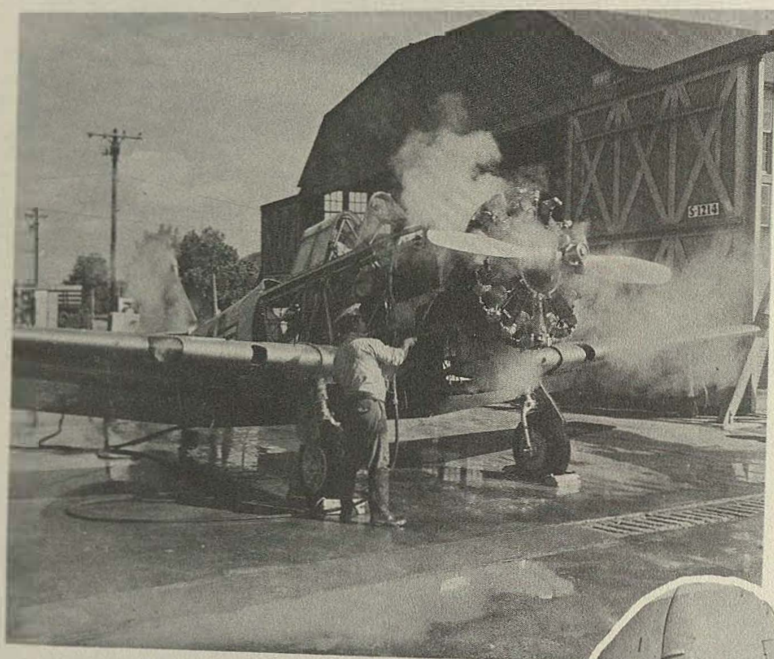

▲ Steam cleaning a T-6 aircraft before storage

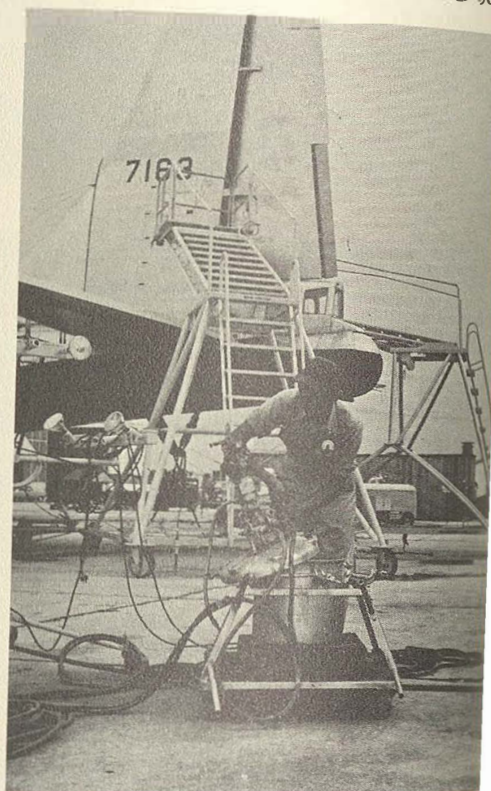

▲ Tail section of B-50 get repairs

▼ A new paint job on a B-50



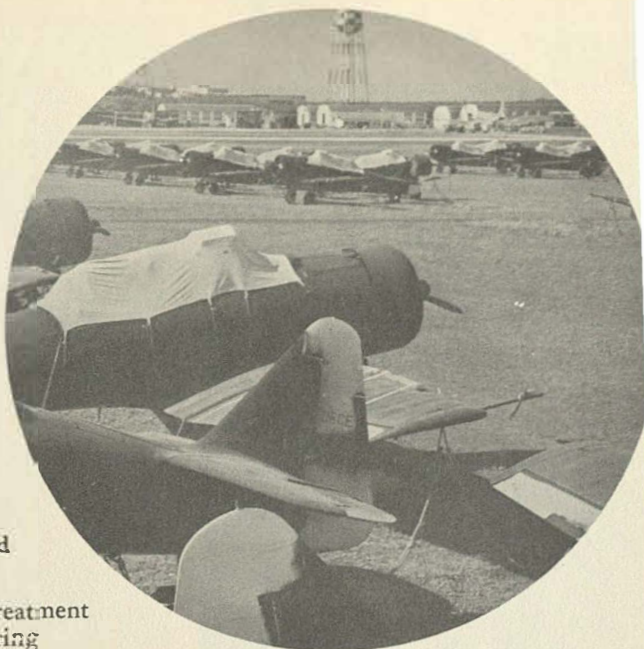
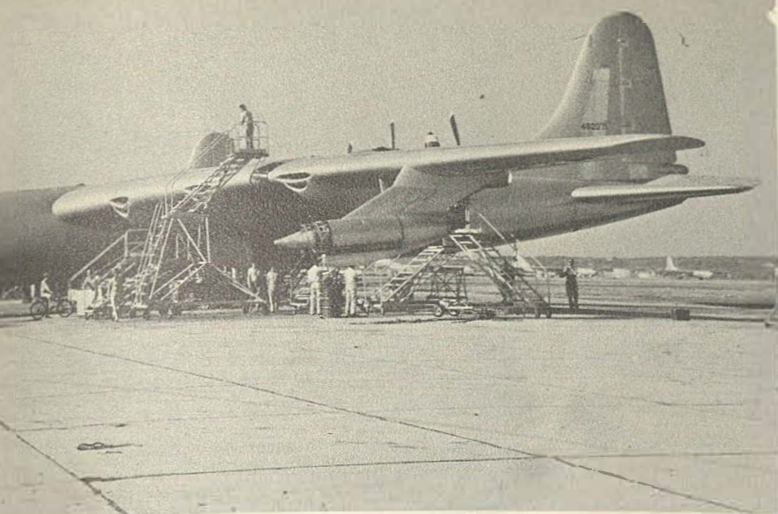

Right: Moth-balled
T-6 aircraft

T-6 gets full treatment
before storing

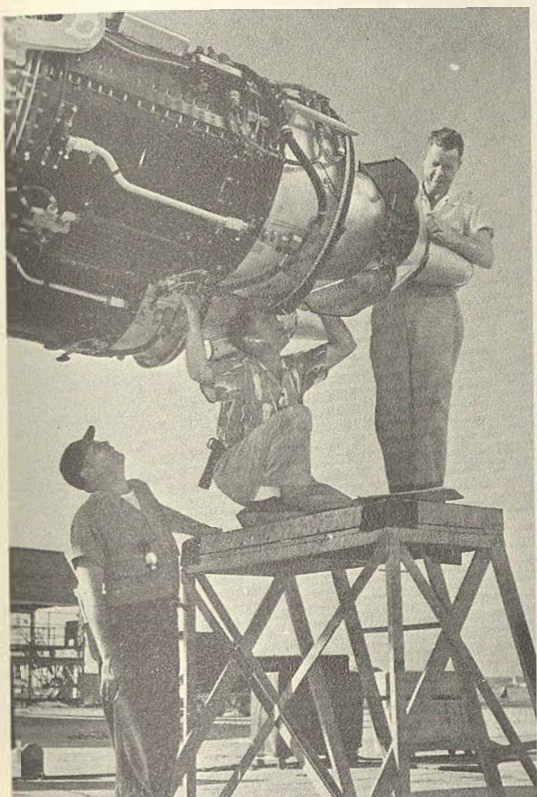

Left: Installing B-36 jet
engine

Right:
Adjusting B-50 lower
gun turret

Loading C-97 engine on flat bed trailer with fork lifts

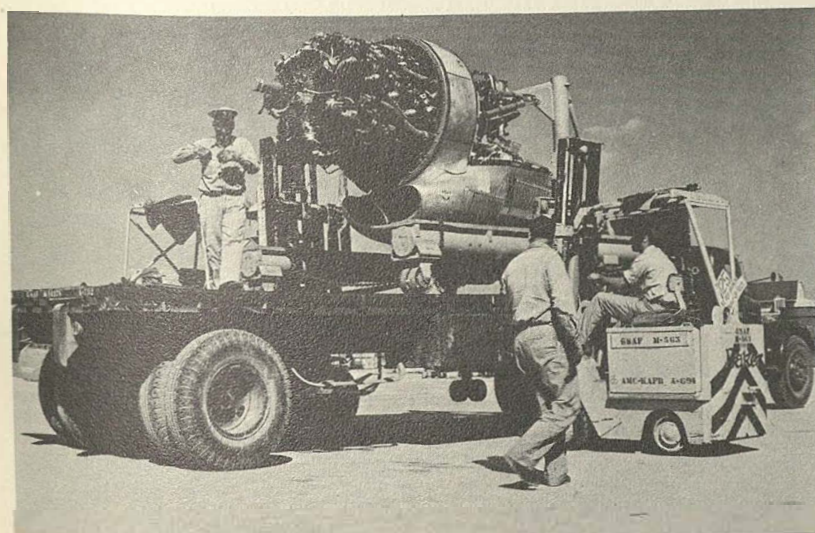

AIRCRAFT DIVISION



◆ Removing equipment from B-36
prior to repair and storage

Right: Inspecting landing
gear of B-36 ◆

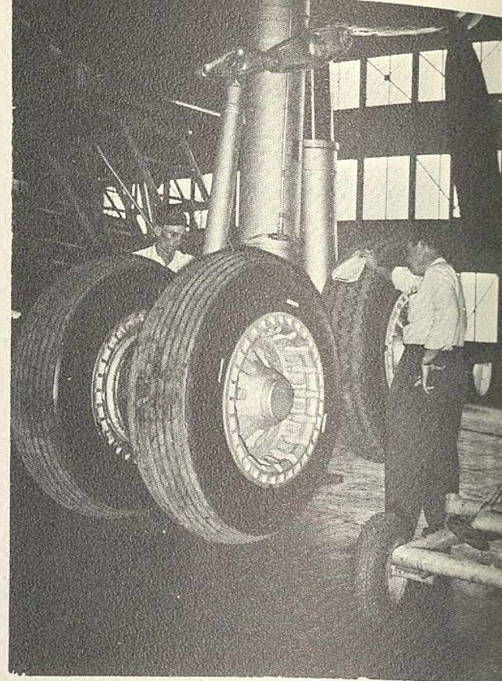

◆ Base transit administrative office

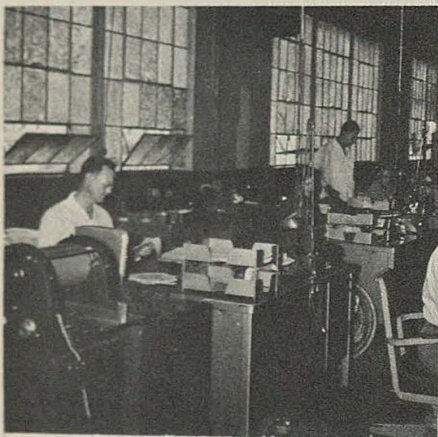

◆ Administrative office personnel

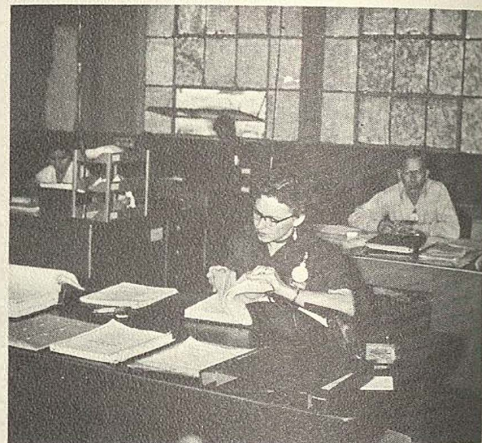

◆ Painting insignia on C-46



◆ C-46 engine repair



◆ Sheet metal repairs on C-46

◆ A/C receiving and delivery-
storage room checking A/C
equipment

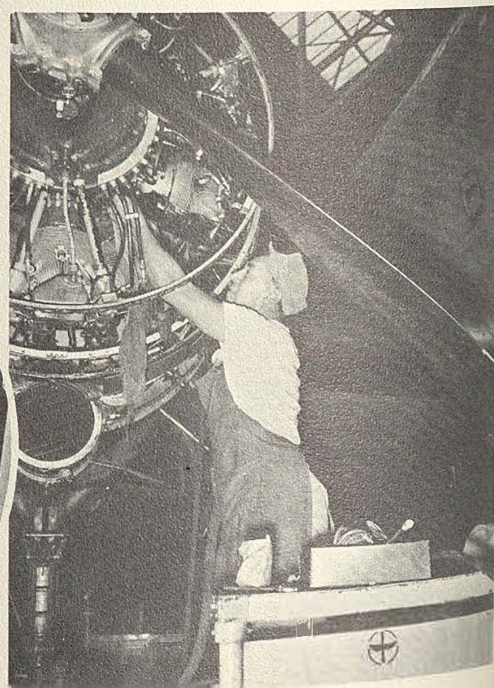
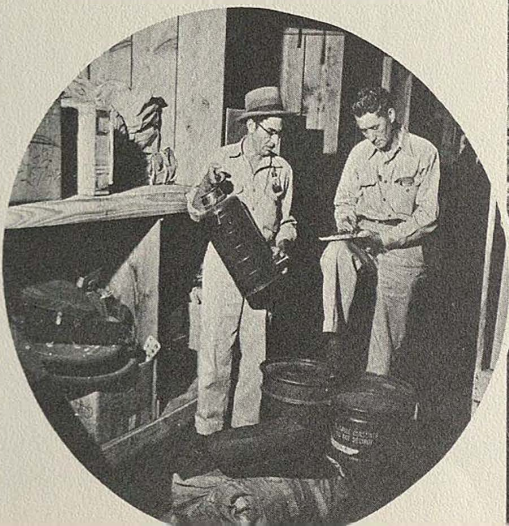

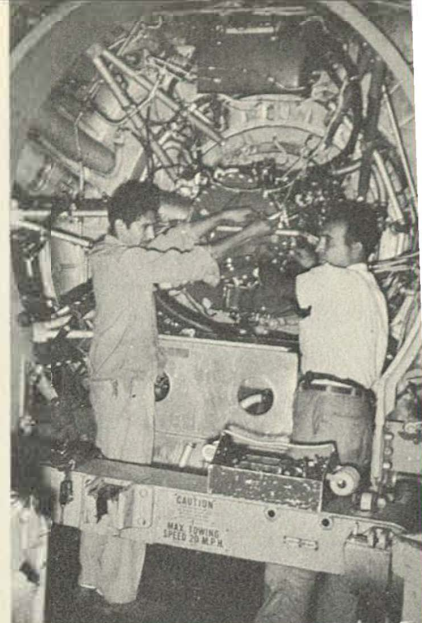
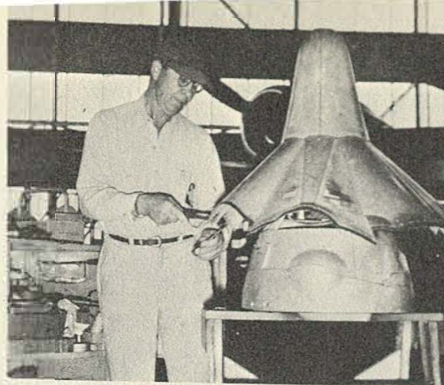

Top, left: Cleaning cylinders in reclamation branch

Top, center: Repairing B-36 jet pod

Top, right: C-124 engine power pack assembly

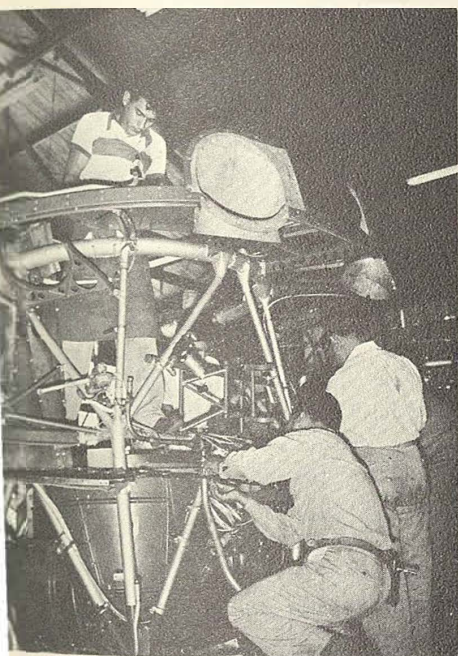

Center, left: Area aircraft engine buildup personnel

Center, right: Fabricating engine shield conduit for aircraft engine nacelle

Bottom, left: Mounting B-36 engine

Bottom, center: Repairing H-13 helicopter

Bottom, right: Dismantling engine in reclamation branch

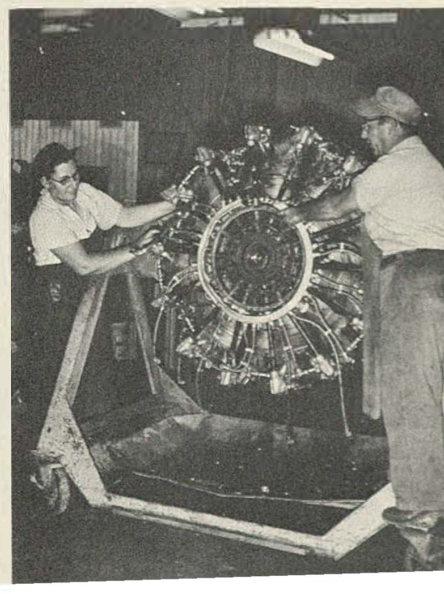
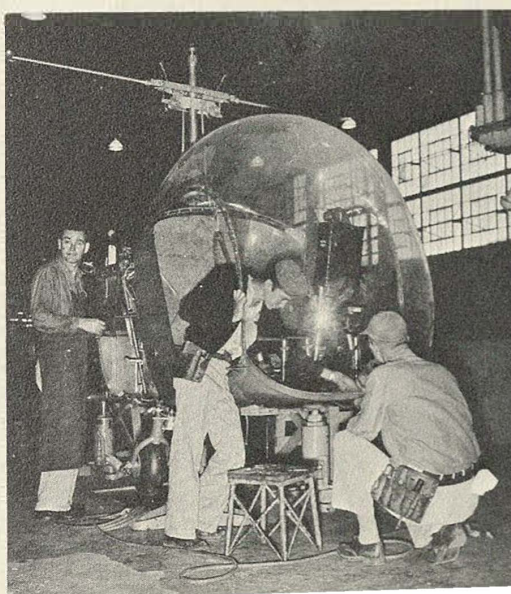

ENGINE DIVISION

Right: Supervisor, night shift. H. R. Winans, Engine Division

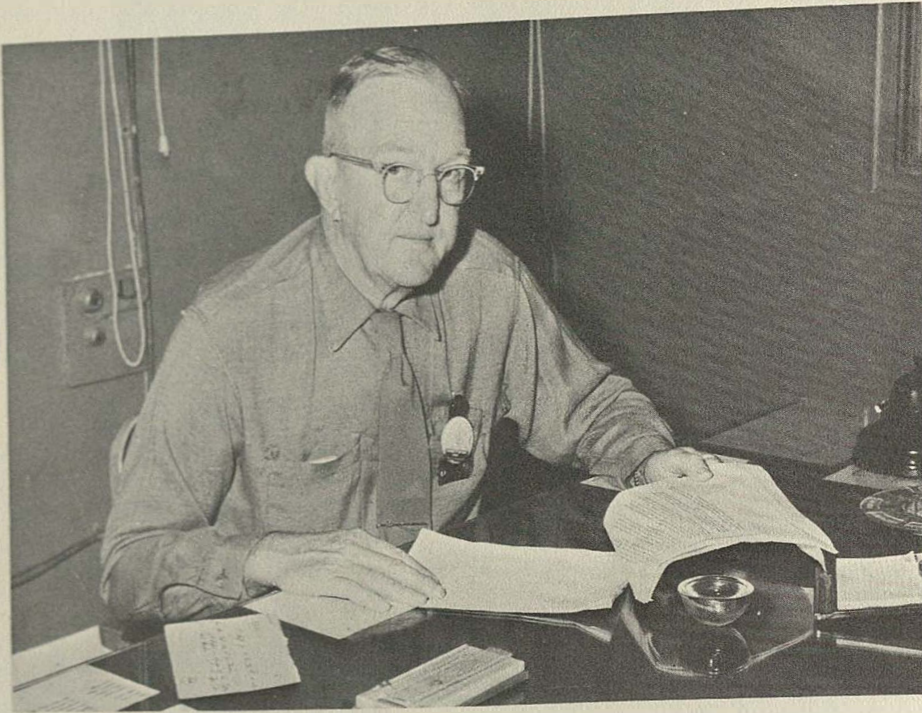

▲ A. R. Metzger, civilian chief of Engine Division

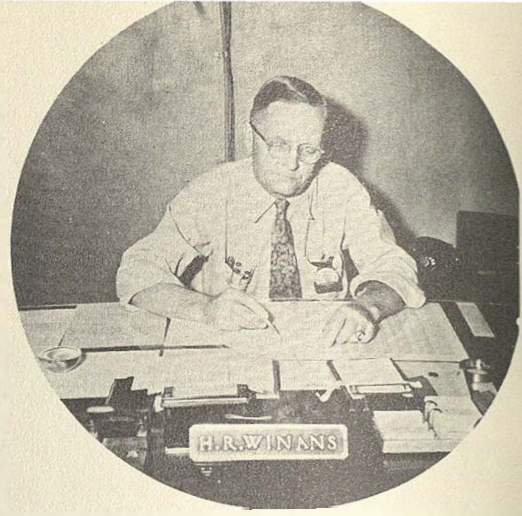

ON OPPOSITE PAGE

Center, top: Parts Overhaul Section Branch Office, Cora Kyser, Nona Duke and Carlos Gonzalez.

Top, right: Chrome plant stock tracers, Hector Charles and Joe Riojas.

Right: Unpacking R4360 engine.

Far right: J. M. Klein, Assembly Engine Section, Chief and Mr. Gold, and Mary McCutchen Clerk.

Below, left, second from bottom of page: Mr. Gooding and Mr. Lowes, Chrome Plating Section office.

Below, right: Engine Branch office girls, Lillian Waller and Gloria Valdez.

Bottom, left: Mr. Crumley, Mr. K. Boone and Mr. F. Villasana.

Circle, bottom: Mr. Rouke, finishing section foreman, J. E. Littleton at his left and Frank Talerico.

Right, bottom: Disassembly and Cleaning Section J. E. Salter, section chief and James V. Evans.

Top left: A. R. Metzger, Chief Engine Division, and A. W. McCoig, shift Chief.



♦ Carburetor Section Foreman, Charle Braunschweig and Rachel Lopez

Right: Chrome Plating section, Administrative Unit. Juan Gonzales and Willie L. Leister

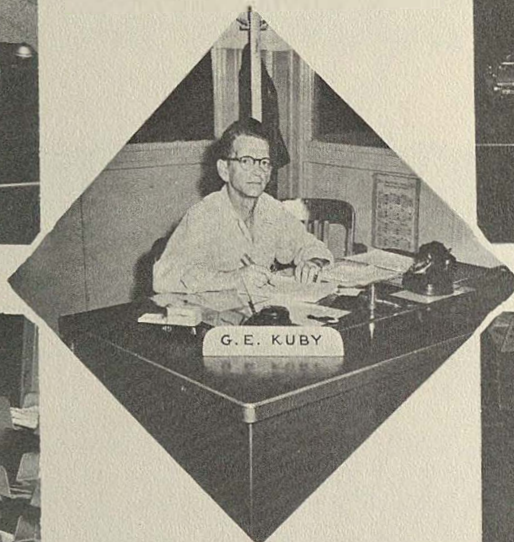

▲ Shift foreman, Parts Overhaul and Disassembly & Cleaning section. G. E. Kuby



Chief and assistant, Parts Overhaul Section, V. W. Marburger and J. W. Davis

V. W. Toland of the Administration office and Mary Walzel, clerk ♦

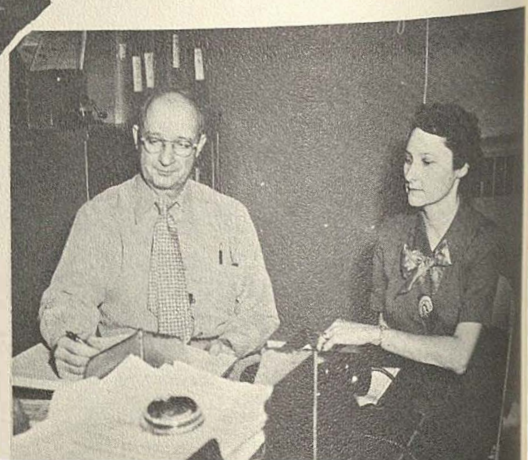

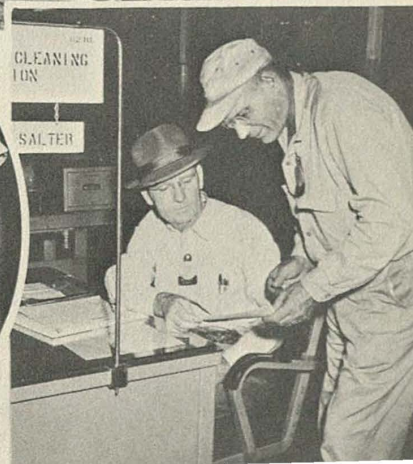
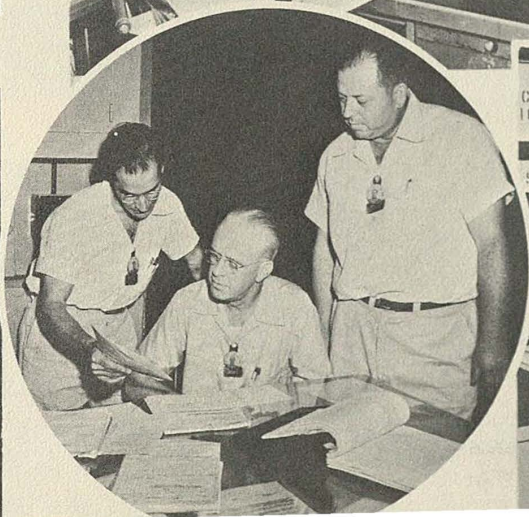
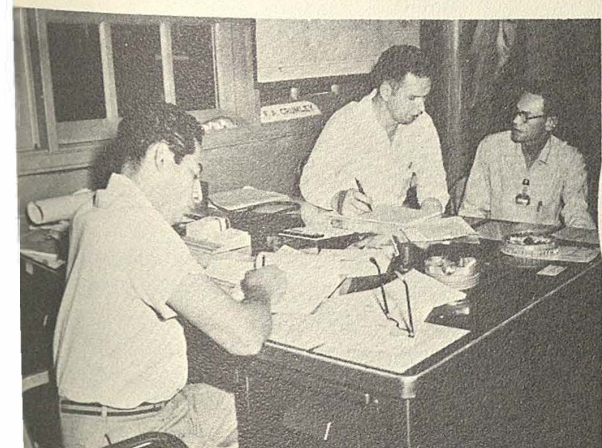
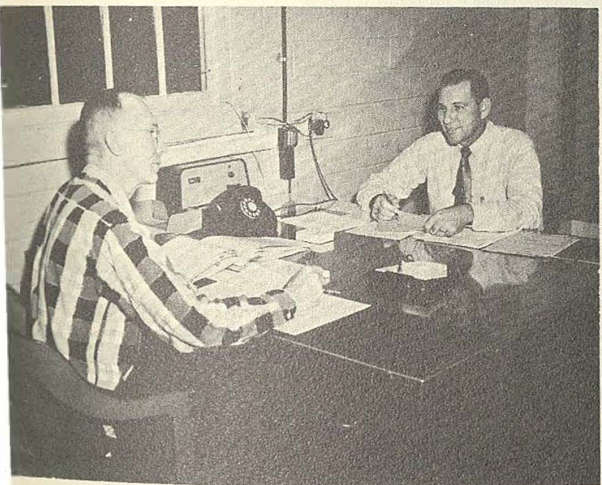
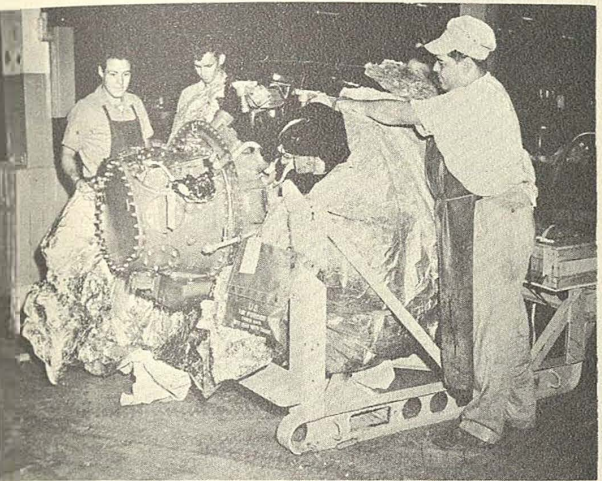
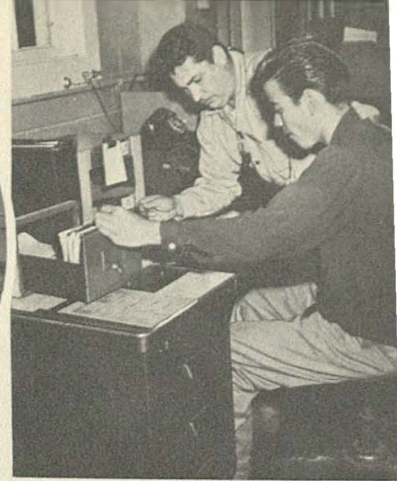

Right: Pre Oiling Unit on R-4360 assembly line. L. to R:
F. A. Jordan and L. A. Dickson. Lower Right: Testing
R-4360 engines. L. to R: Apprentice David Ramos,
B. R. Cavender.

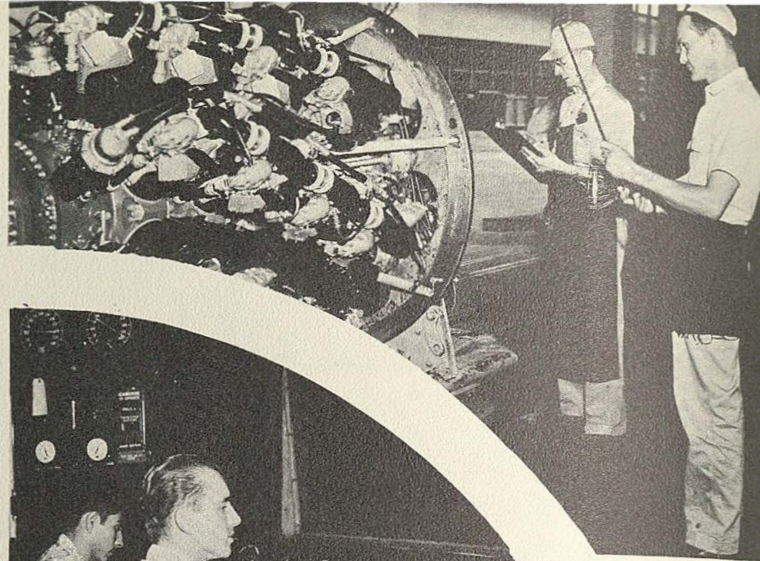

Engine assembly section. L to R: Amando Gos,
J. B. Vasquez, Joseph Sweeden,
Jesus Contreras, Jesus Lopez.

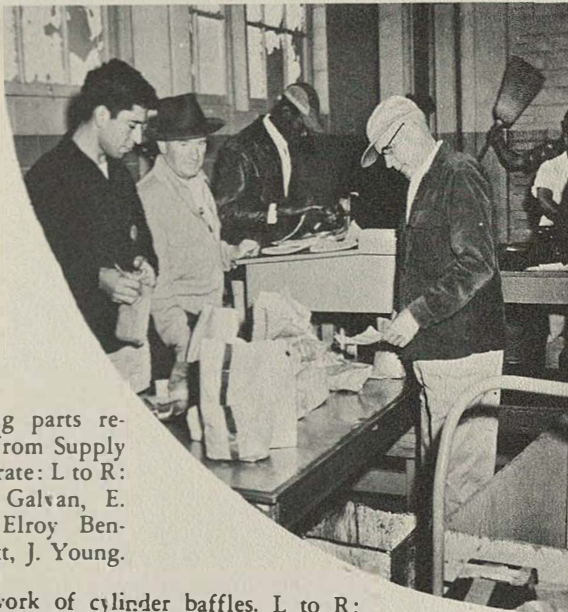
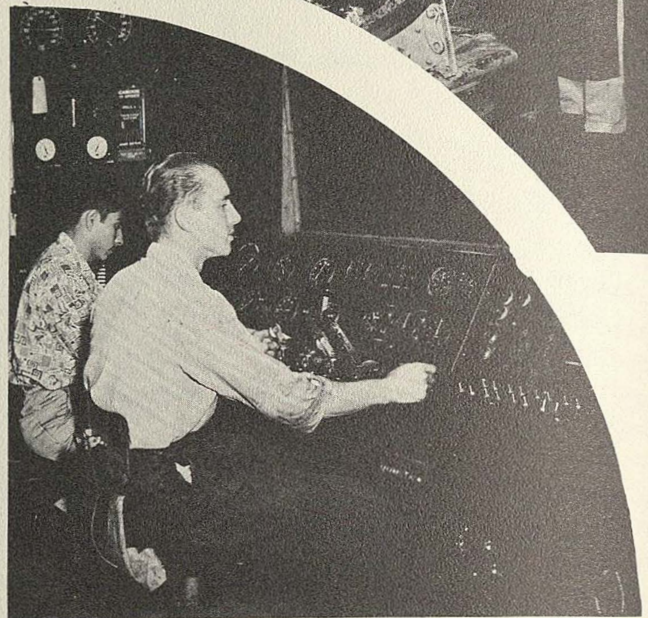
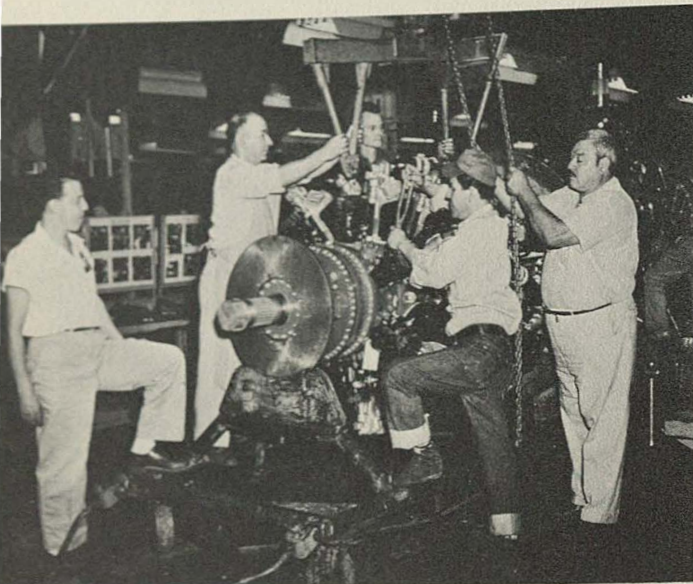

Checking parts re-
ceived from Supply
Directorate: L to R:
Robert Galvan, E.
Jones, Elroy Ben-
nett, J. Young.

▼ Rework of cylinder baffles. L to R:
Tollie City, G. Sanchez, J. F. Christian, Sr.
Lower right, Crankcase Unit: Raul De
Luna, A. C. Geyer (right).

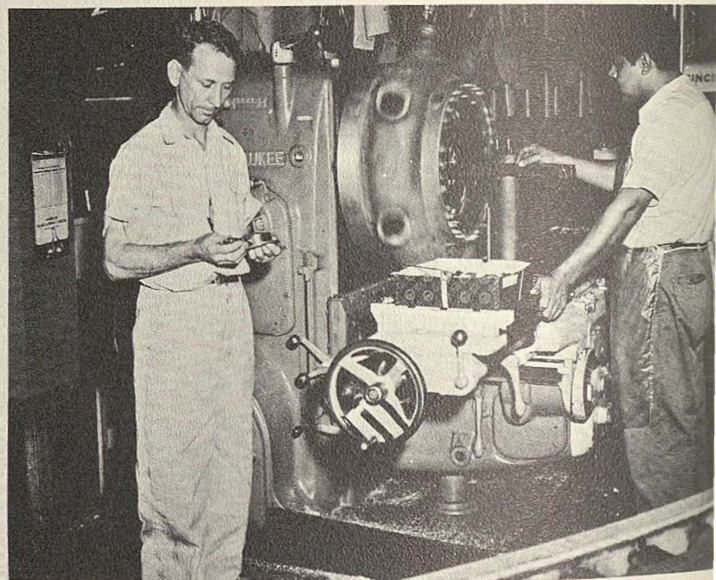

ON OPPOSITE PAGE

Top, left: Chrome stripping tanks: L to R: Juan
Lopez, Clarence Adams. Top, right: Placing
engine on test stand: J. Talamantez and J. F.
Estrada.

Center: Unloading canned engines: E. Kelly Bldg.
4001.

Bottom, left: anode repair units, L to R: F.
Scroggins, E. Flores and M. Taylor.

Bottom, right: magneto assembly line. L to R:
W. Heatcock, P. Leija, L. Santellano and L. O.
Llanes.

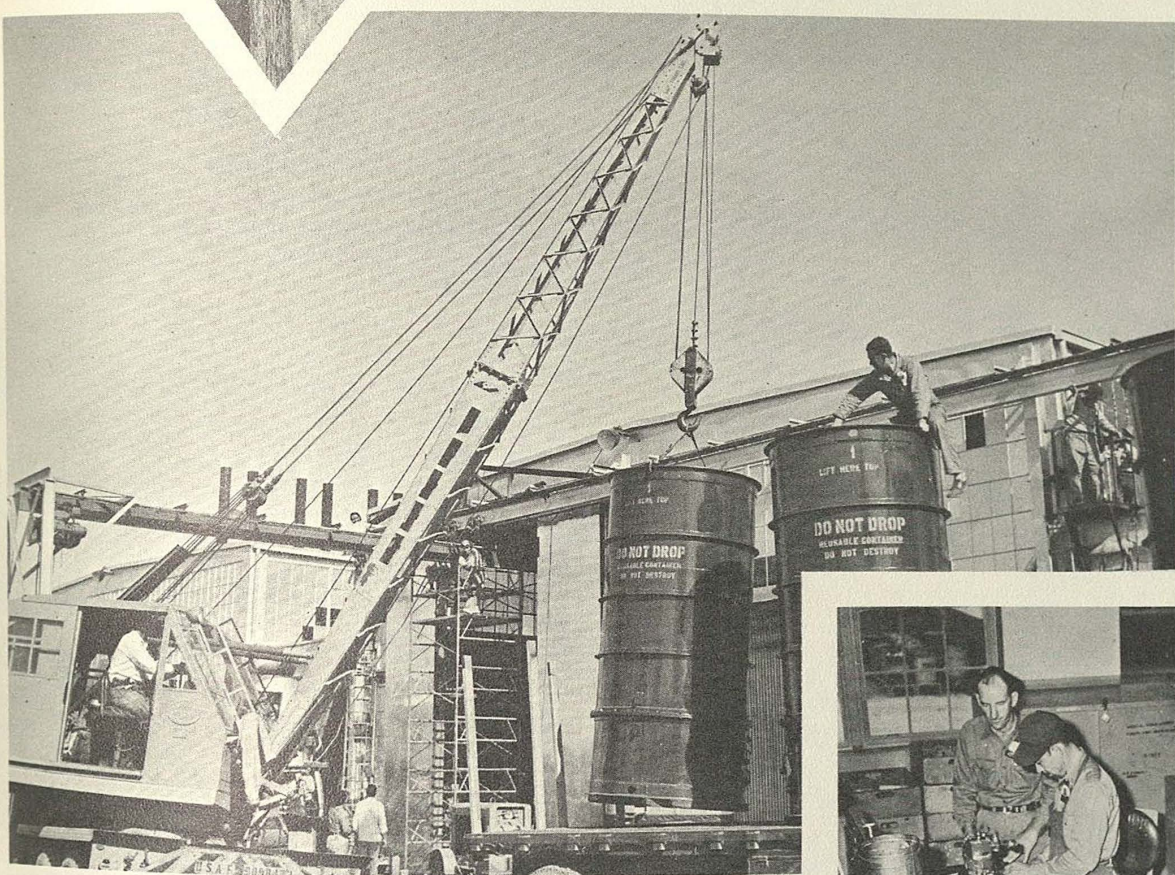
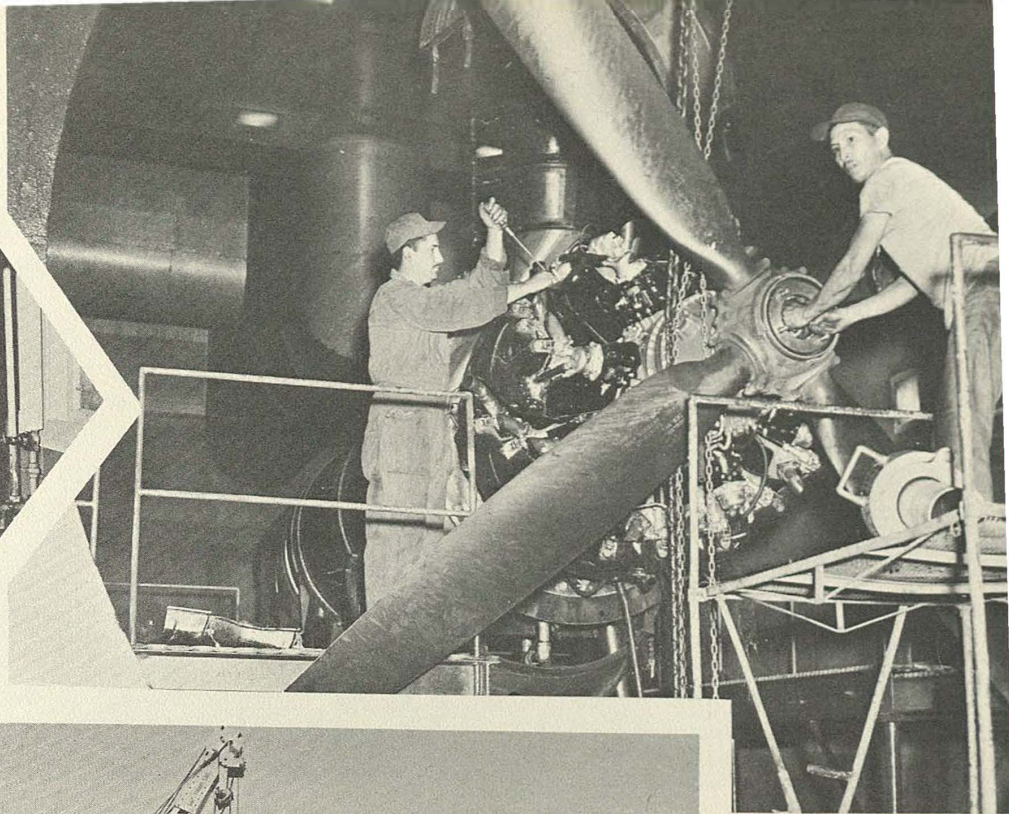
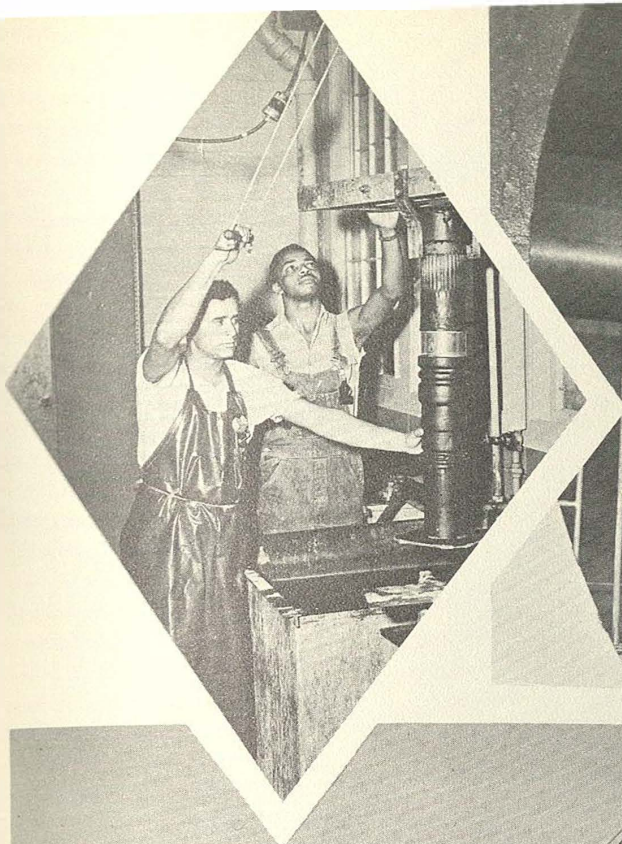

COPY FOR OPPOSITE
PAGE:

Top, left: Case rematching,
Apprentice B. E. Dunn,
W. A. Diebel, Jesse V.
Zapata.

Bottom, left: Personnel at
control panel checks en-
gine performance, H. Tre-
vino, G. H. Gonzalez.

Bottom, right: Shipping
crew, Engine Maintenance

Reading clockwise in circle:

A R-4360 engine is prepar-
ed for storage: L to R:
R. Battila, J. Lara and J.
B. Martinez. Mr. Wisdom
directs work in chemical
laboratory, and Kay Chris-
tians, Cylinder inspection:
L to R: E. Smith, A. Jones
and R. Gonzales.

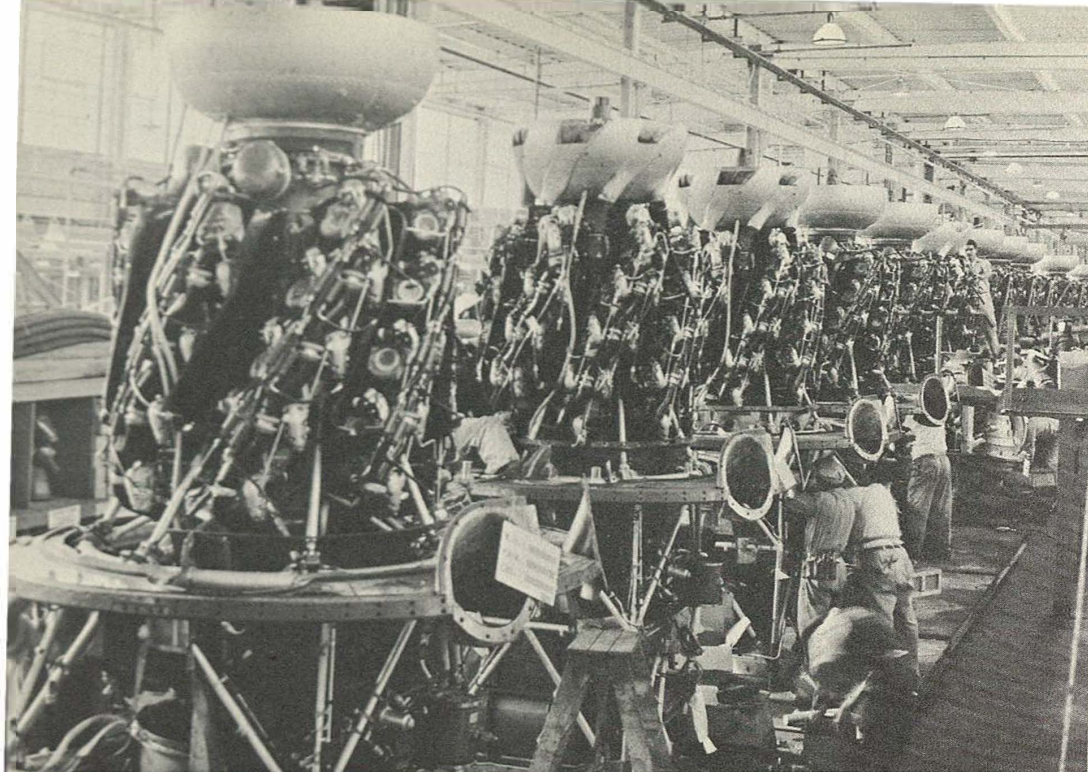

◆ Engine Assembly line.

◆ Engine Maintenance.



Engine R-4360 ignition harness assembly, W. Owens, A. J. Wilborn, E. C. Trevathan and M. H. Bowers.

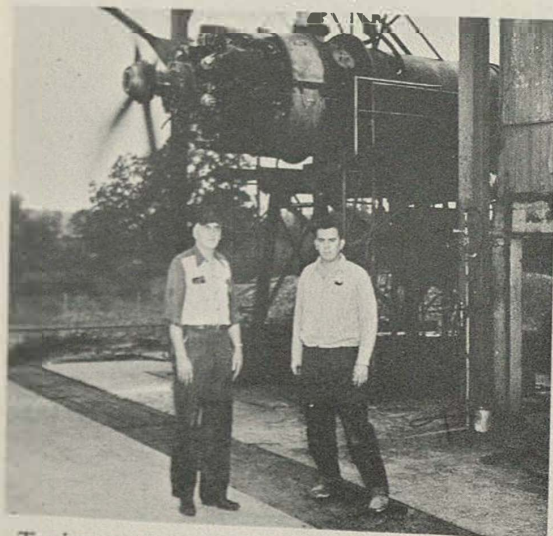

Testing on the Jacobson stand, H. H. Fairchild and Montaño.

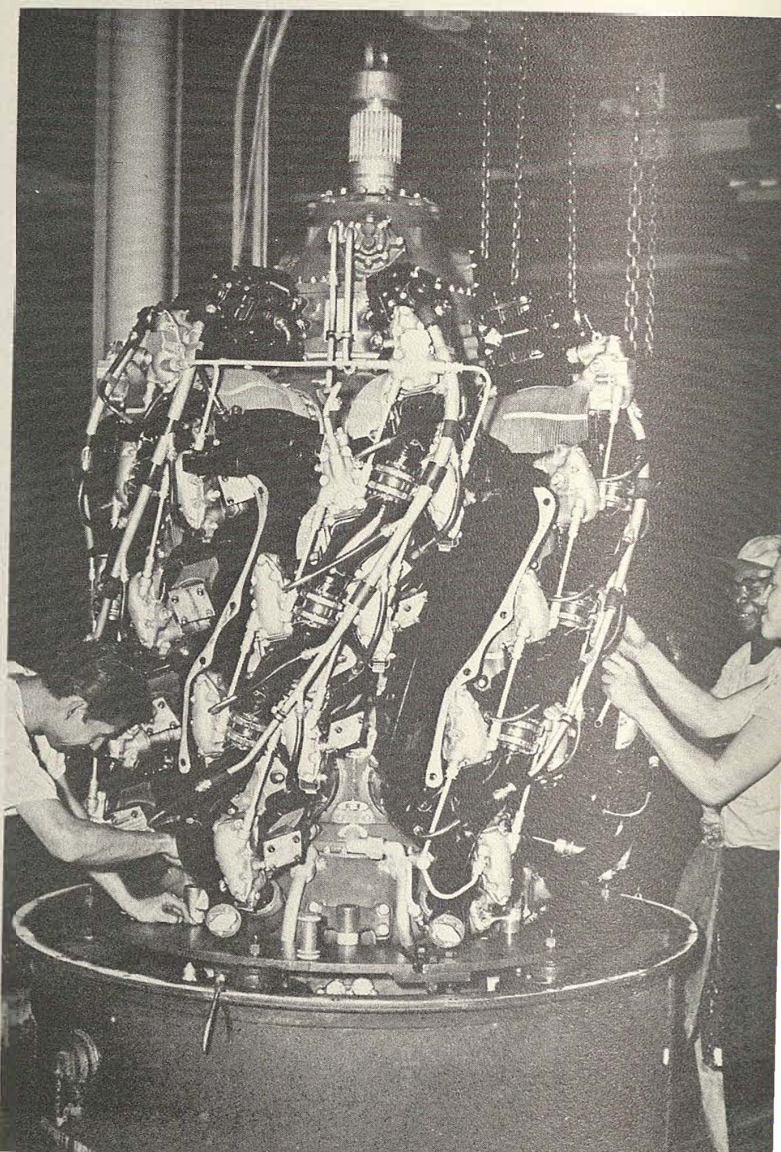

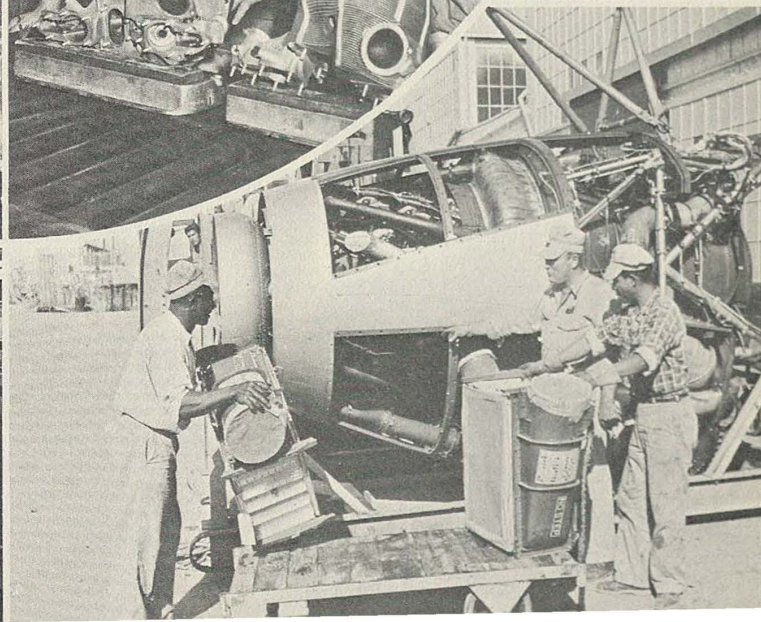
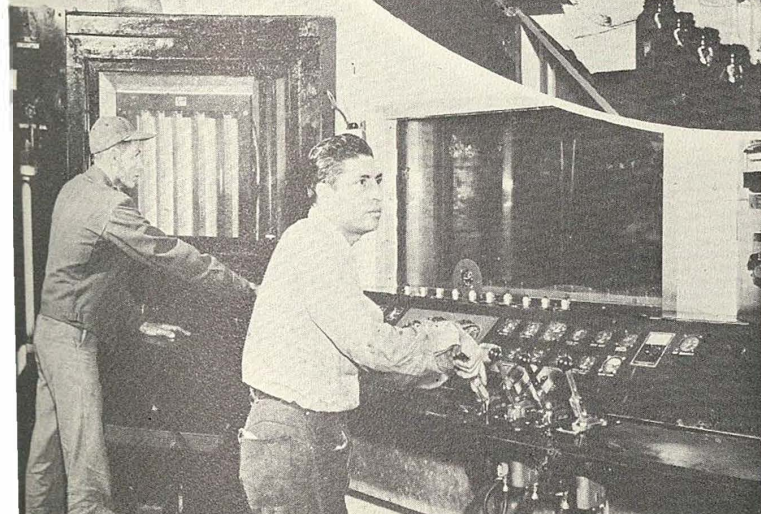
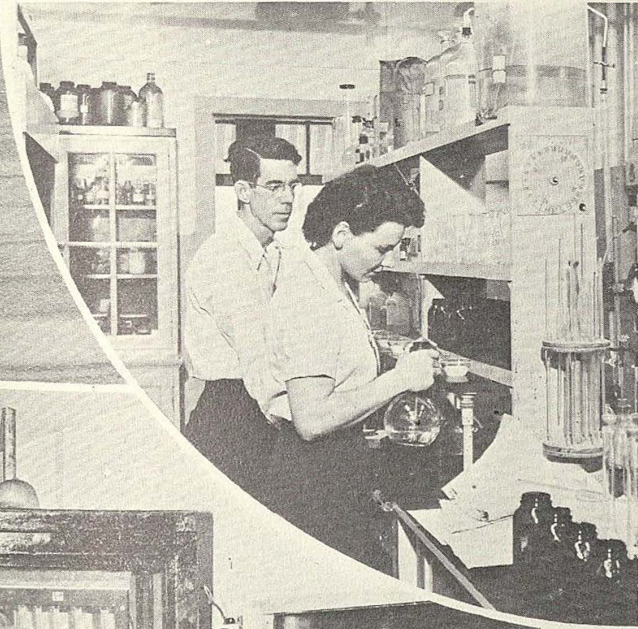
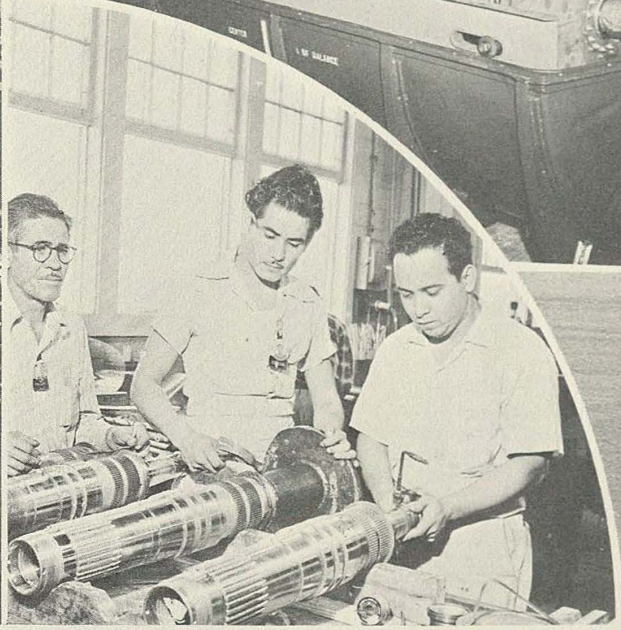
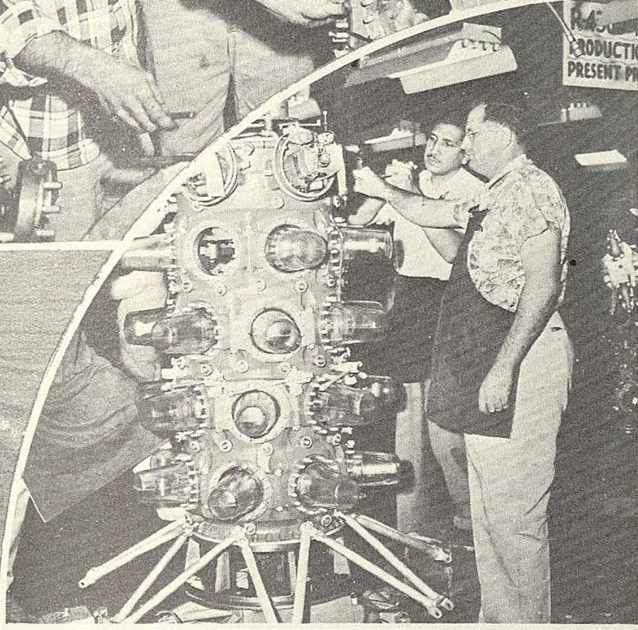
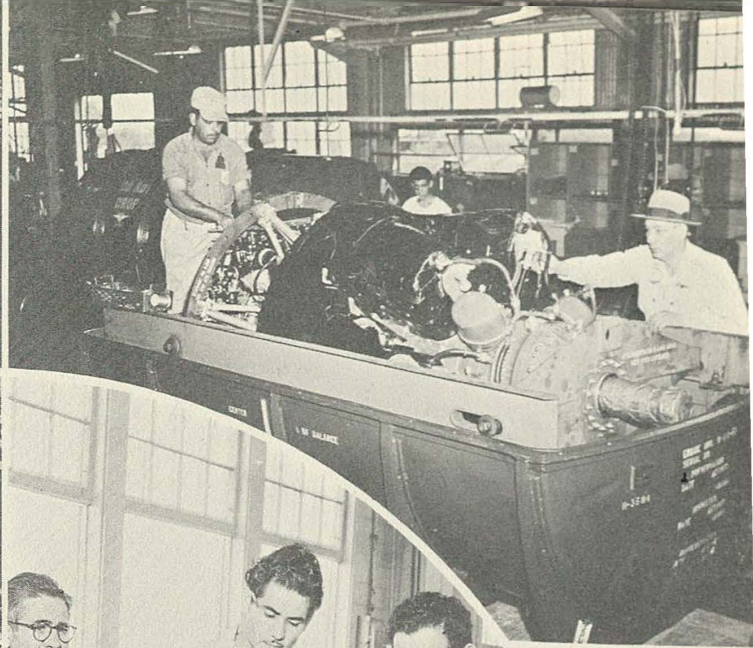

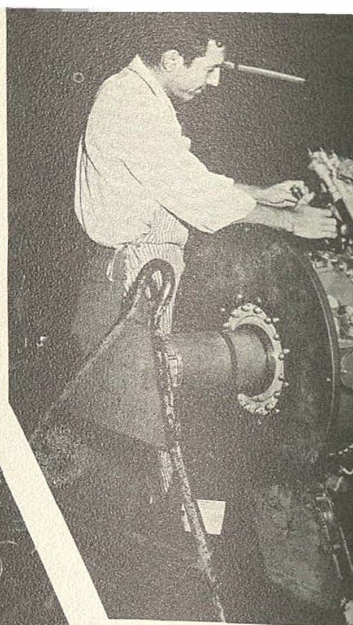
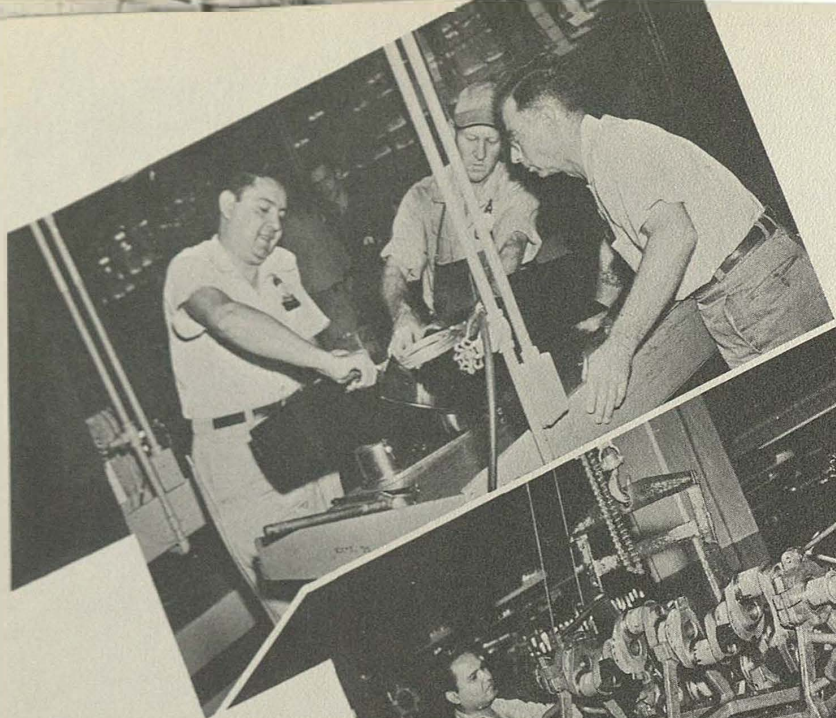

Above, Fan Repair Unit. Jacinto O'Con, H. Agold, C. E. Rogers. Right: Working on R-4360 crankshaft in Parts Service Unit, B. P. Ollerbides, Joe Aleman. Right: Preparing engine for storage. Bottom: Honing a chrome plate cylinder: H. Thieme and E. H. Homeier. Bottom, right: Dipping parts into hot wax prior to chrome plating. Left to right, J. C. Fairbanks, C. Adams, R. C. Hernandez.

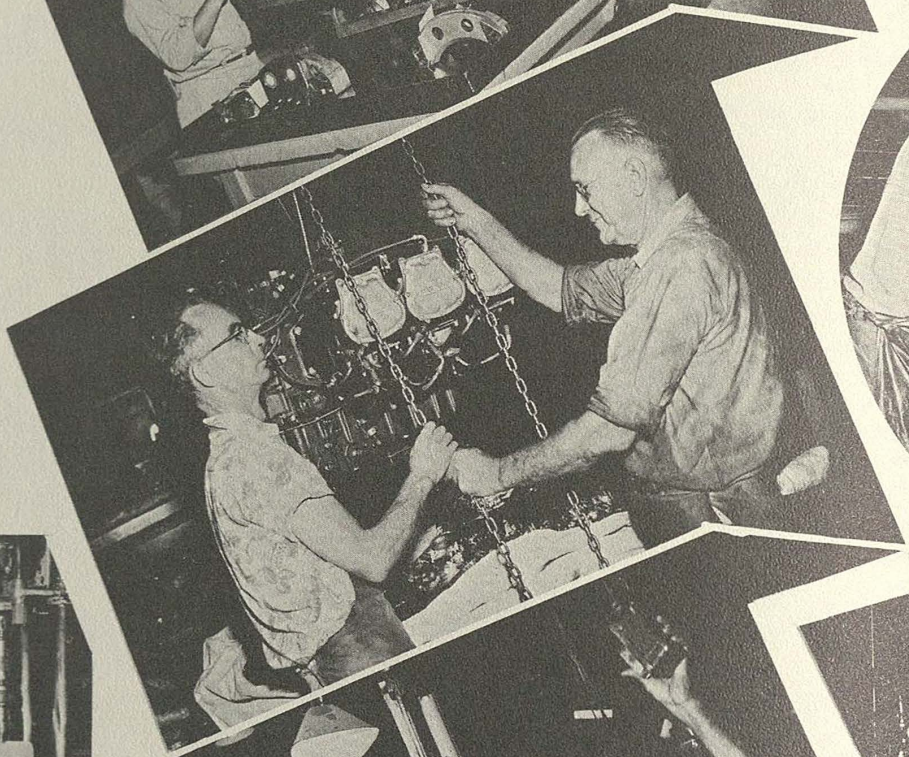

Top Center: Hospital Line, left to right, F. T. Hernandez, G. M. Talacios. Middle Center: Disassembly of nose section, left to right, G. Gable and H. Wallace. Lower Center: Carburetor Repair oiling: storage.

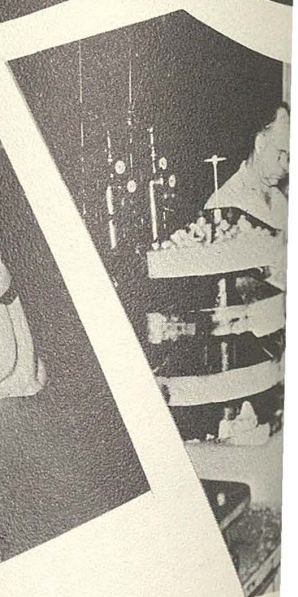
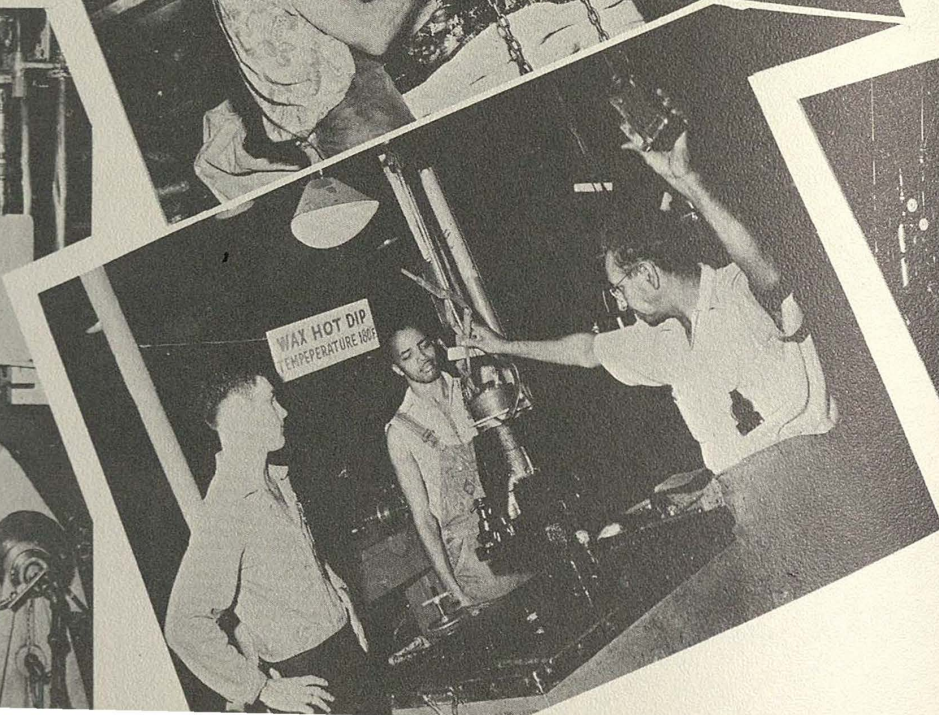

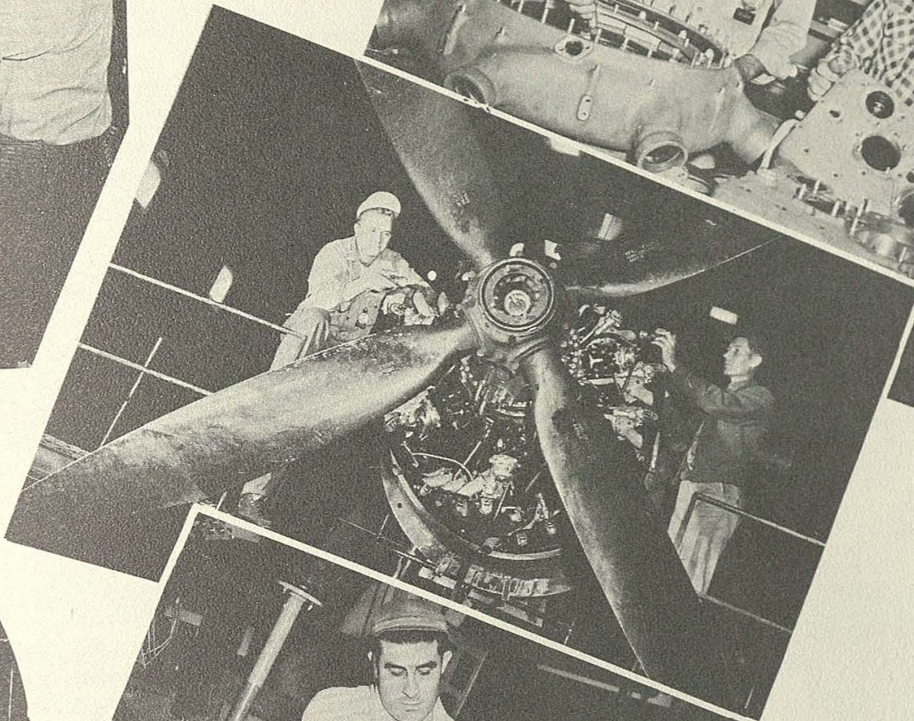
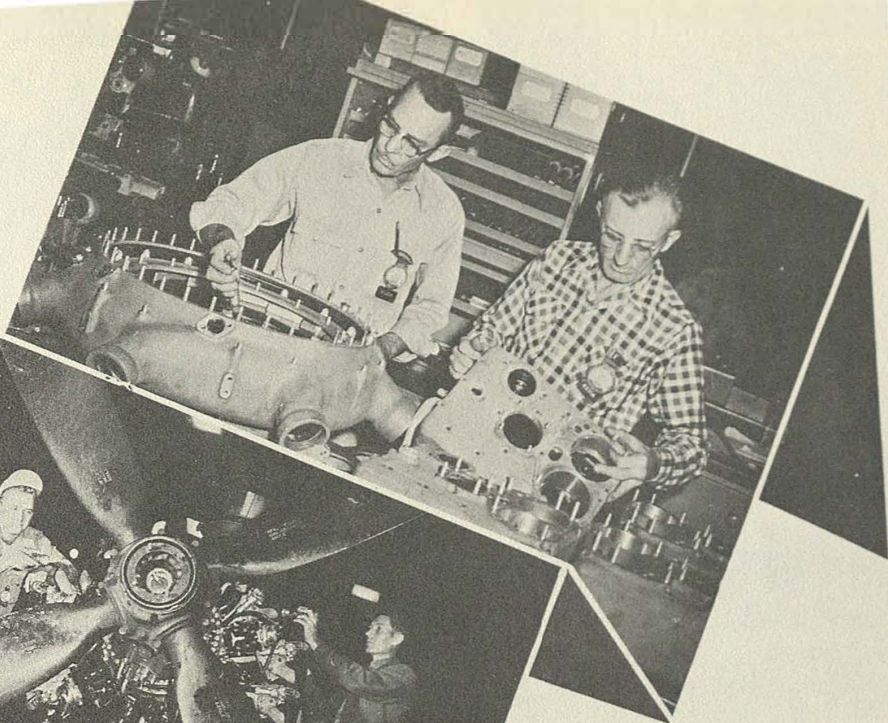

Above: Crankcase repair, left to right, M. J. Mahavier and J. C. Meyer. Left: Inspecting engine after testing is completed, left to right, R. O. Berg and H. Trevino. Left: Installing rear cast assembly, R. L. Hernandez and Bernard Miller. Below: Engine assembly, Joe S. Navarrijo. Below, left: Preparing R-4360 engine for test.

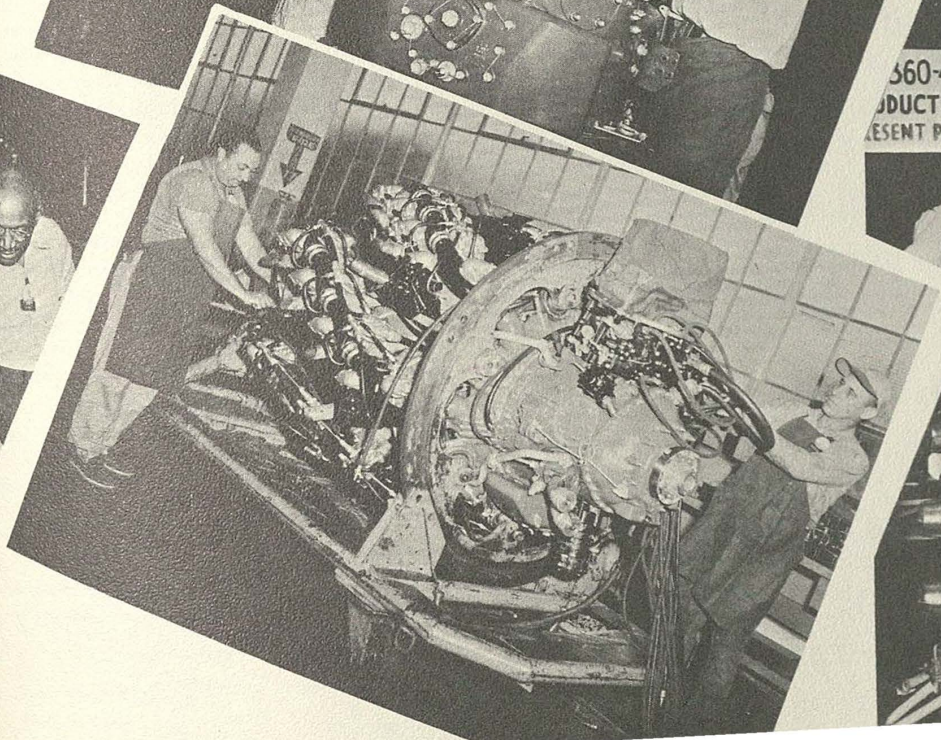
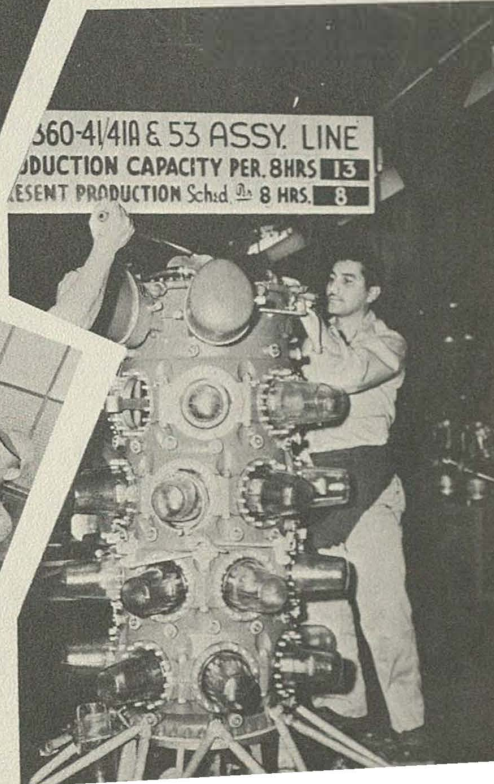
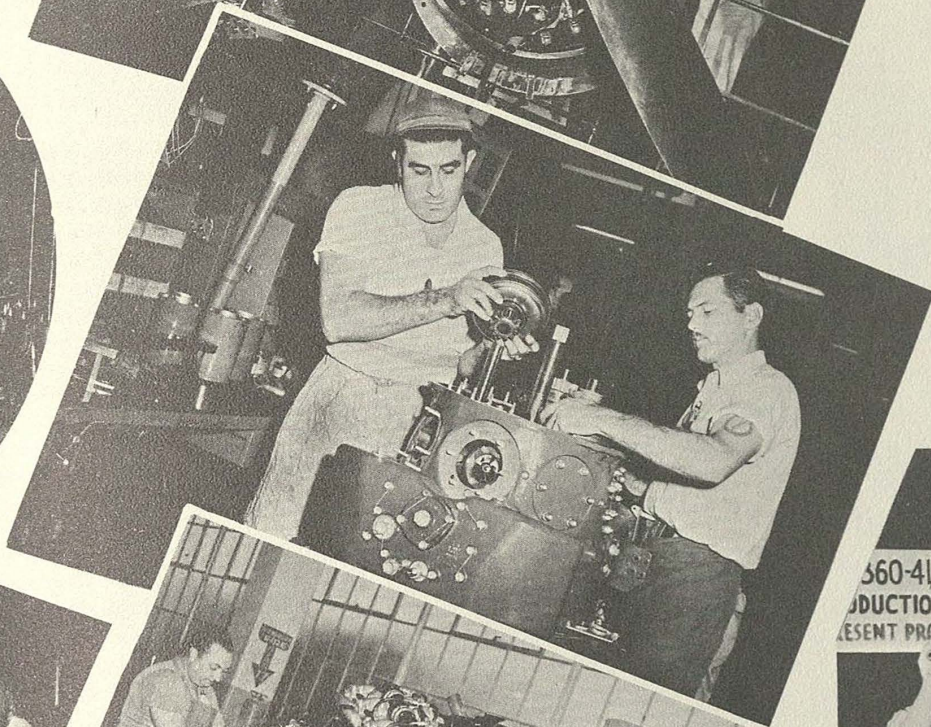

MANUFACTURE AND REPAIR OFFICES

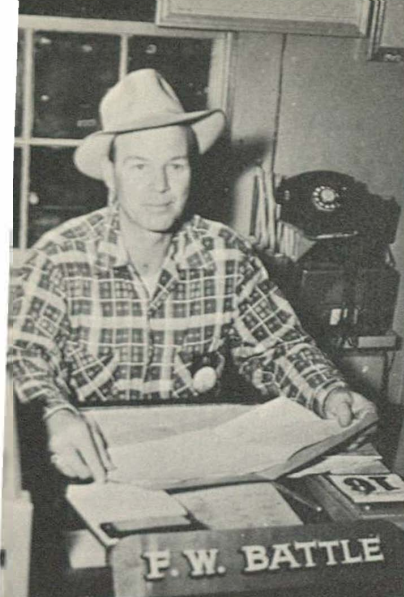

◆ F. W. Battle, Chief, General Utilities Section, Maintenance Services Branch.

◆ E. K. Swiedom, Production Control Estimator for Manufacture and Repair Branch.



◆ G. W. Wilke, Production Controller, Manufacture Production Control Branch.

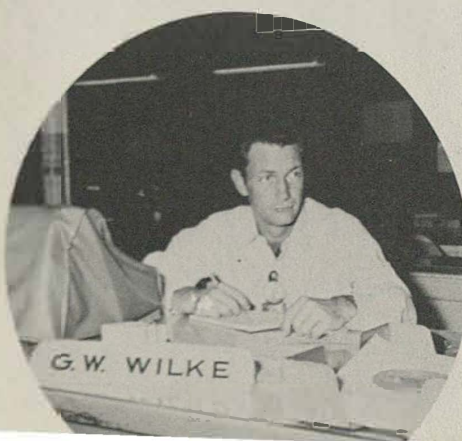

◆ R. L. Saathoff, Chief of Manufacture Production Control Branch.



◆ R. K. Enlow, General Supply Clerk, Manufacture Production Control Branch

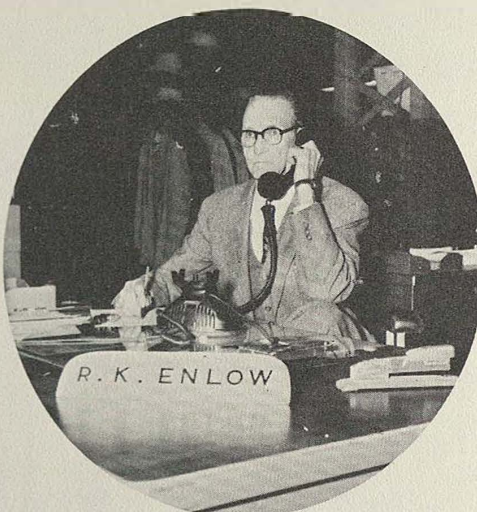

Thomas A. Mattney, Production Controller, Manufacture Production Control Branch ◆

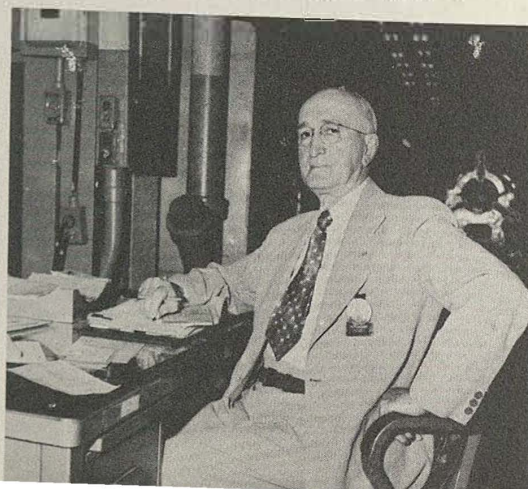

◆ F. E. Neill, General Supply Clerk, Manufacture Production Control Branch.



◆ C. O. Dick, Production Control Estimator, Manufacture and Repair Branch.

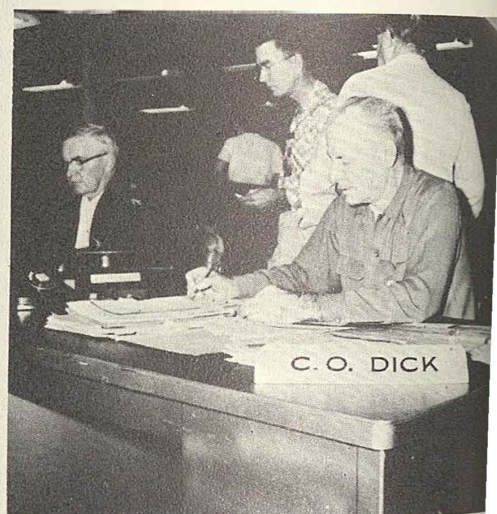

MAINTENANCE SERVICE BRANCH

Reading from left to right, top to bottom: F. E. Vollmer, Chief Electric Pipefitting Section. Grover C. Carroll, Chief Woodmill Section. J. M. Bush, Chief Test Block, Maintenance Unit. Maintenance Services Branch Office Personnel. C. E. Stone, Branch Chief. Felix Munox, Chief, Services Section. F. D. McIntosh, Clerk-Typist, Production Control Branch. Eddie Bonillas, Vehicle Dispatcher and Driver. H. A. Joseph, Acting Chief, in absence of D. F. Warne, Pipefitting Unit and supervisory personnel. O. L. Belcher, Chief, Plexiglass Unit, Sheet Metal Branch. Personnel of Electrical Unit, Roy Rutherford, Chief. Personnel Stock Tracing Unit, C. G. Kirkwood, Chief.

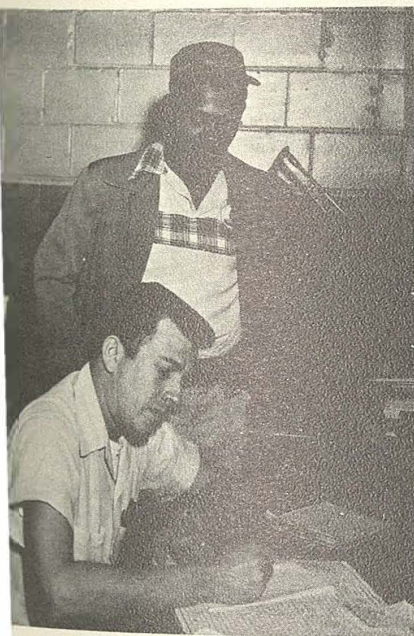
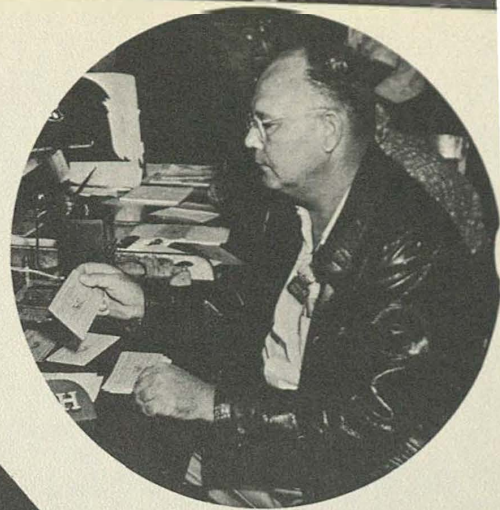
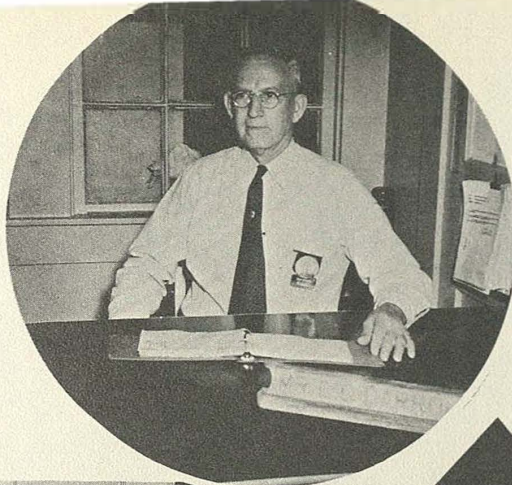
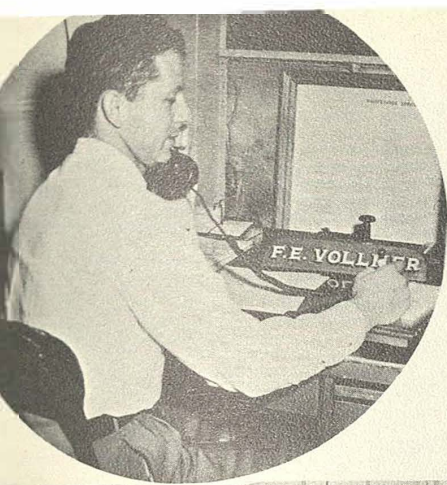



1. Layout work in machine shop.
2. Engine lathe work in machine shop.
3. Proper instructions on truing up adapter in engine lathe.
4. Conveyors and more conveyors.
6. Electricians wiring test stand in carburetor department.
7. Quick engine portable test stand nearing completion.
9. Anybody need a 'lectrician.
10. Pull 'em up tight, fellows!



11. Pipefitters installing steam lines. 12. Modern aircraft still has to have a little woodwork. 13. Shove off! You're loaded. 14. Hold it right there now! 15. Pipefitter installing recording instrument. 16. Move over and let me in! 18. Electrician wiring up a distribution panel. 19. Let's figure this out! 20. I think it's running true now!

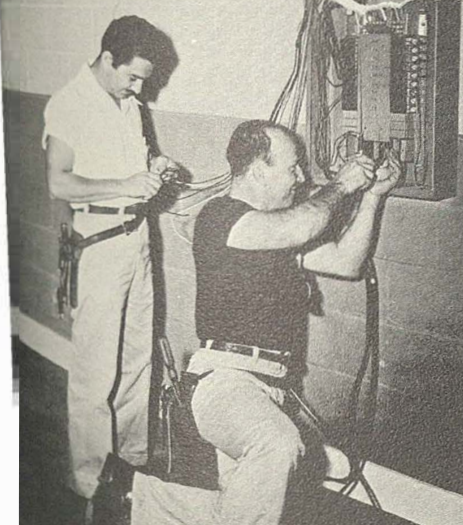
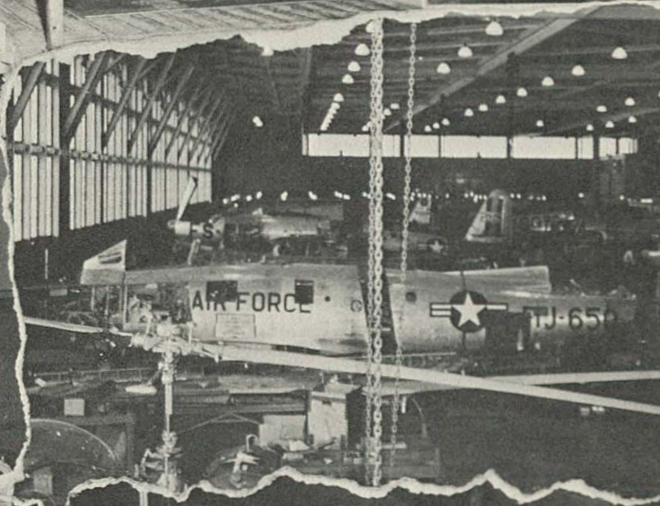
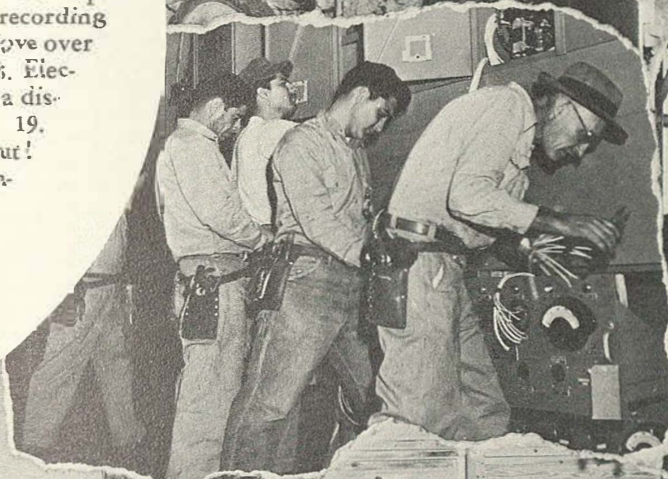
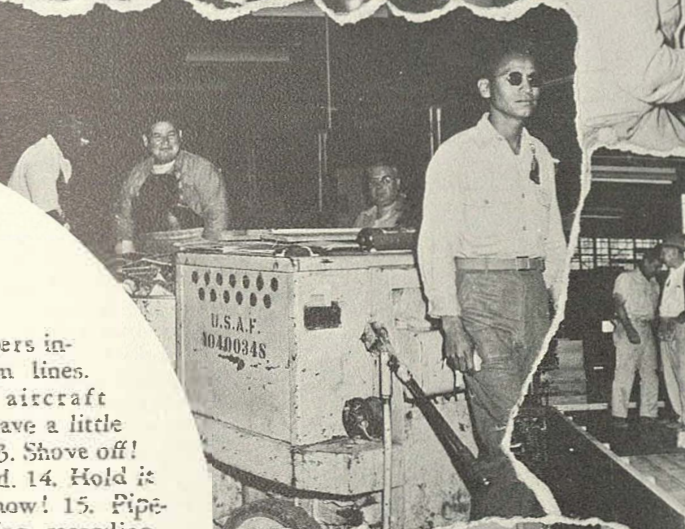

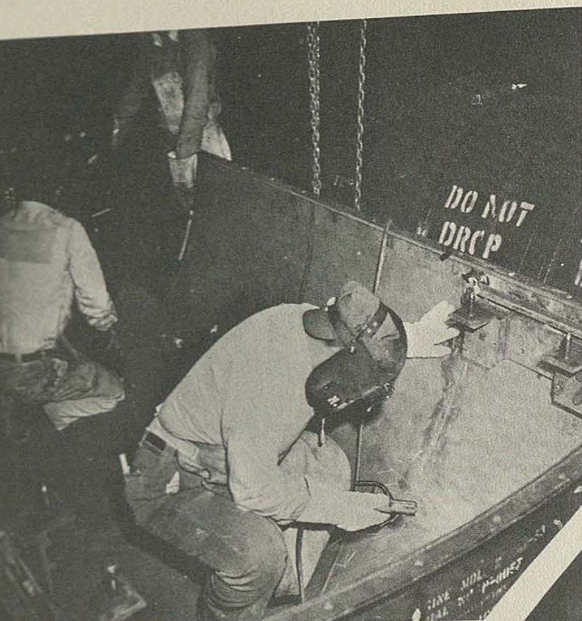

➤ Repairing engine, shipping containers by engine. Shipping container sub-unit.

MACHINE SHOP MANUFACTURE AND REPAIR

Harold Thomas and Henry Darrella are operating an automatic screw machine.

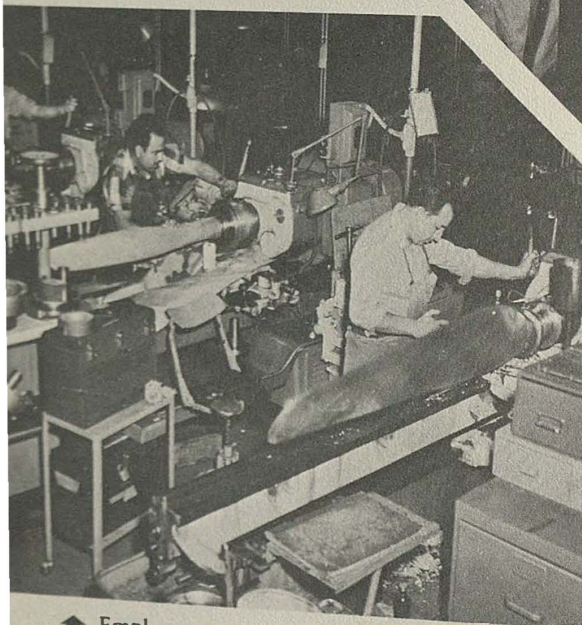

➤ Employees are reworking prop blades.

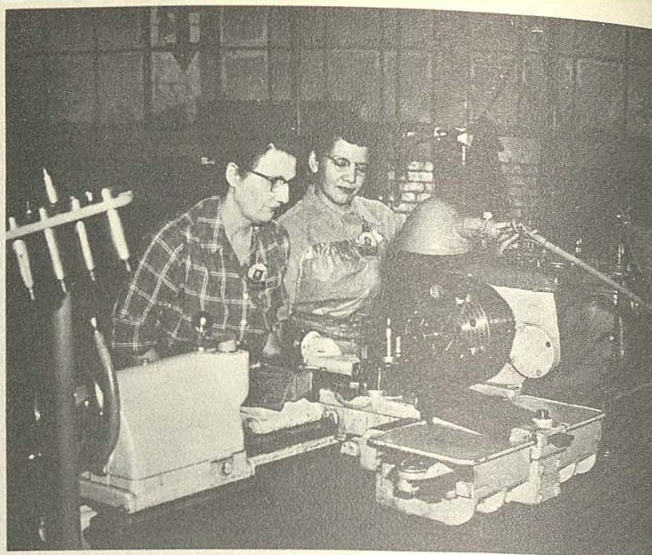

➤ Milling and die sinking machine with personnel.

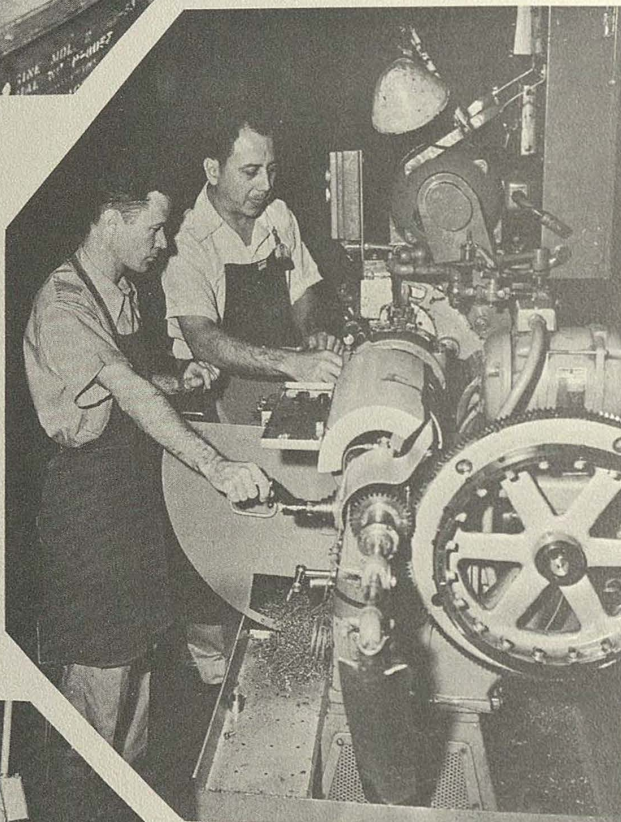

ON OPPOSITE PAGE

1. Irving Davis, supervisor, and assistants are measuring wire for cables in the tube and wire Section.
2. Venoy Brown is receiving instructions from Paul Savener on operation of engine lathe in the machine section.
3. Knuckle pin assembly line.
4. Pete Burgstaller is helping Katherine Williams adjust the wire feed machine in the machine section.
5. This goes on and on!
6. Troy Hinson is inspecting knuckle pins as they come from the overhaul production line in the machine section.
7. John Bush and assistants are setting up monarch air tracer lathe in the machine section.
8. Employees of the tool & fixture section are operating the platen presses.

➤ Operating a turret lathe.

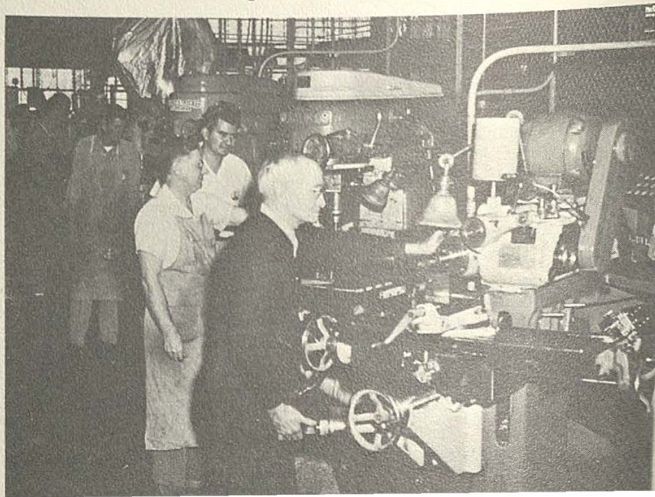

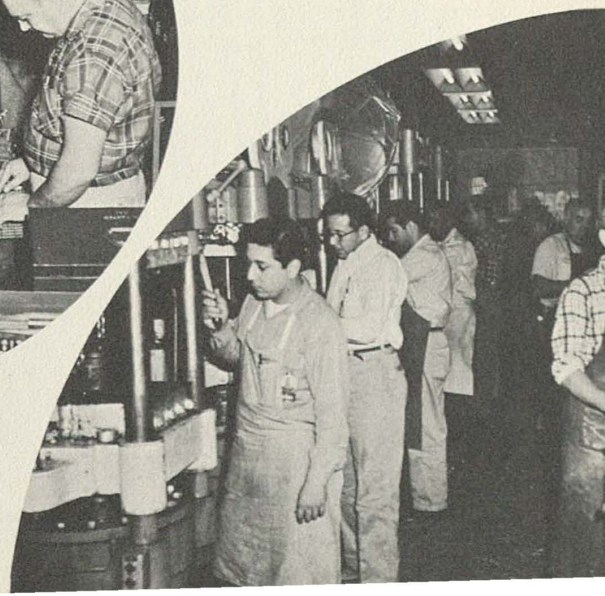
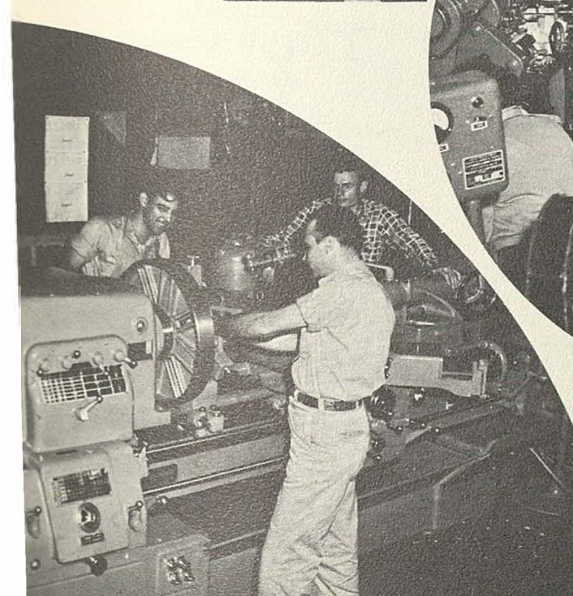
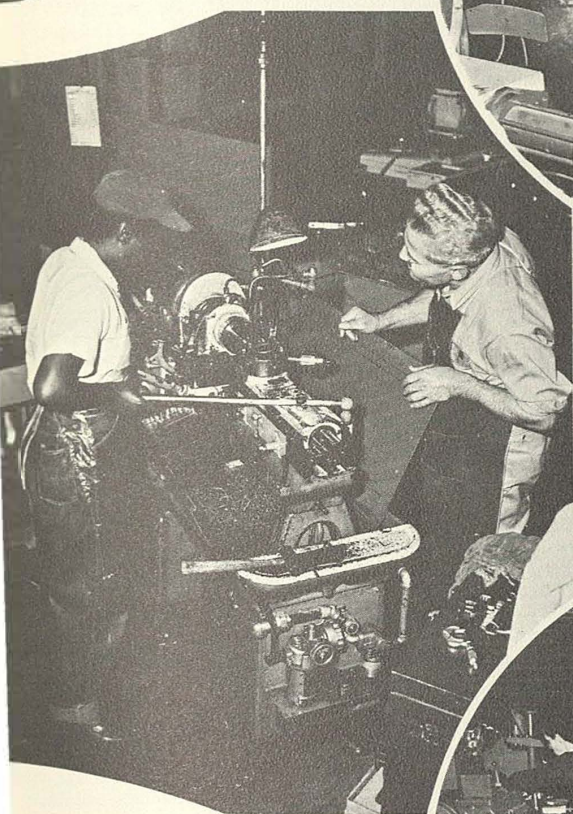
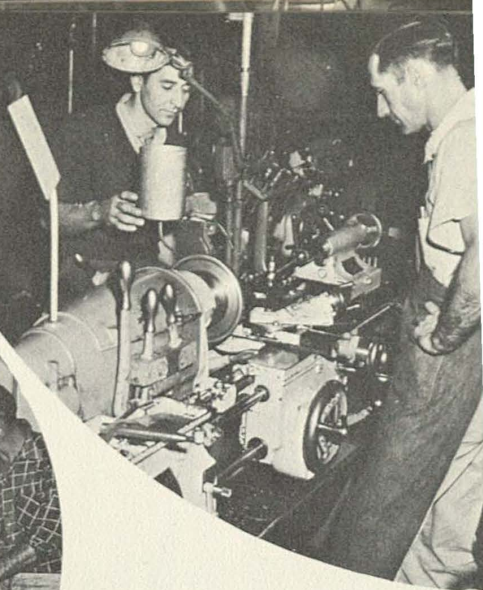
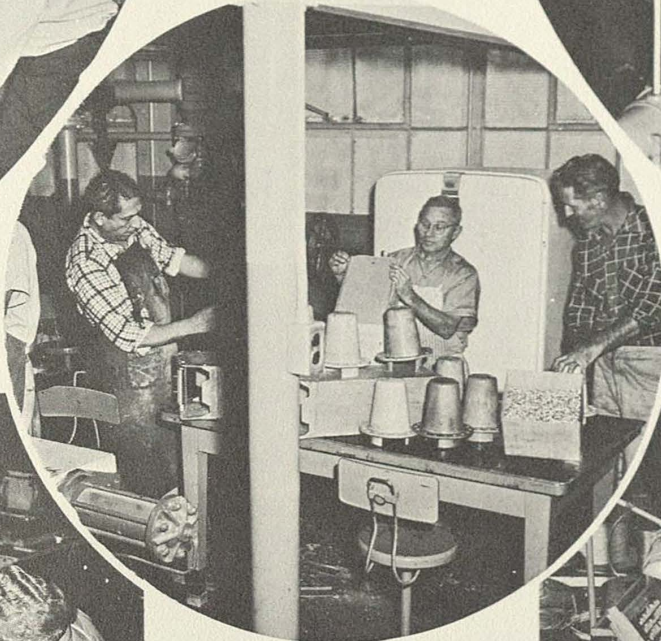



► Repairing a radome from a B-50 Aircraft under supervision of Mr. James Moak, right, Unit Chief, Glass Section. Bldg. 324.

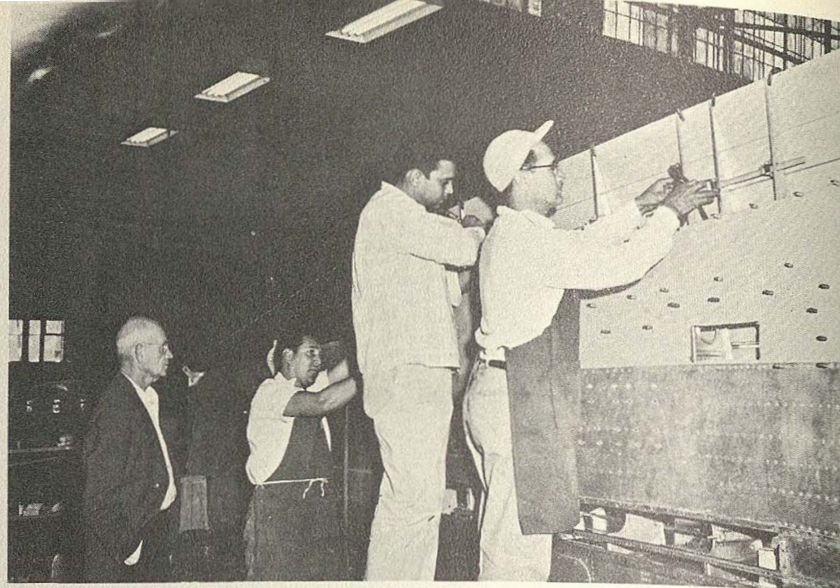

► Replacing a section of skin on a T-6 wing under the supervision of Mr. Phil Karrer, left, Chief of Wing and Surface Section. Bldg. 312.



Modification and Repair of B-36 afterbodies under supervision of Mr. F. M. Strohmeyer. Bldg. 310-C.

SHEET METAL

Mr. L. Salazar and Mr. Max Martinez of Glass Section inspecting a B-36 sighting dome. Bldg. 324. ►



- ON OPPOSITE PAGE
1. Major repair on a H-19 Float Assy. in Tank and Radiator Section under supervision of Aurthuer Martinez, left.
 2. Assembling and packing of R-4360-53 Exhaust System Weldments in Sheet Metal Repair Section. Bldg. 310-C.
 3. Painting a T-6 Rudder.
 4. Repairing a B-50 Aileron under supervision of Mr. Charles Jones, left, Wing and Surface Section. Bldg. 312.
 5. Final Assembly of a T-6 Wing under the supervision of Mr. Clyde Fuller, left, Unit Chief, Wing and Surface Section. Bldg. 312.
 6. Replacing glass in a T-33 Canopy by Earl Harris and K. M. Scott of Glass Section. Bldg. 324.
 7. Repairing B-36 Engine panels. Bldg. 310-C.

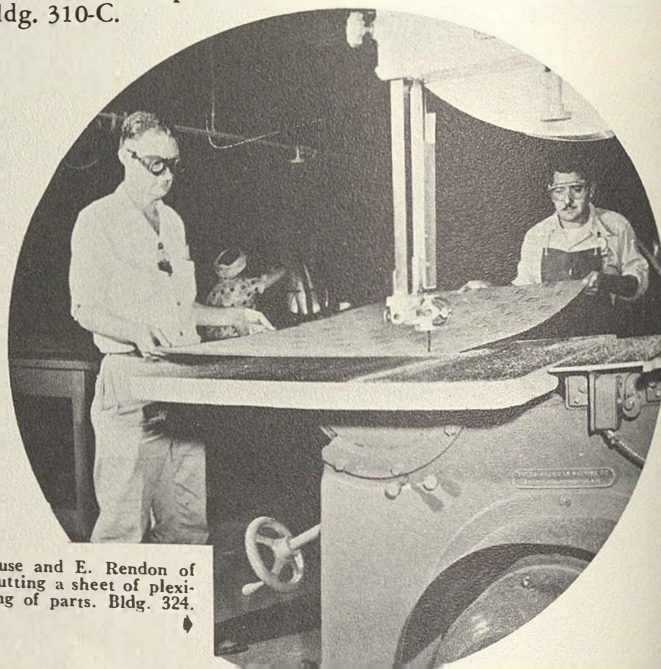

Mr. T. O. House and E. Rendon of Glass Section cutting a sheet of plexiglass for forming of parts. Bldg. 324. ♦

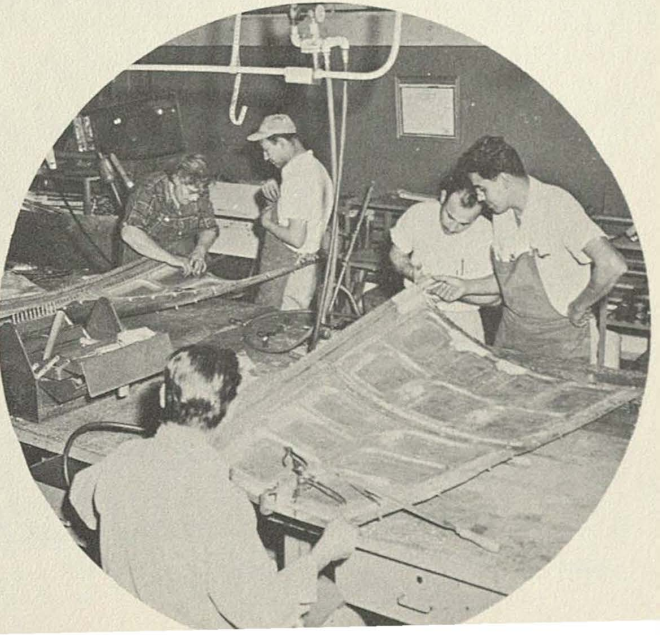
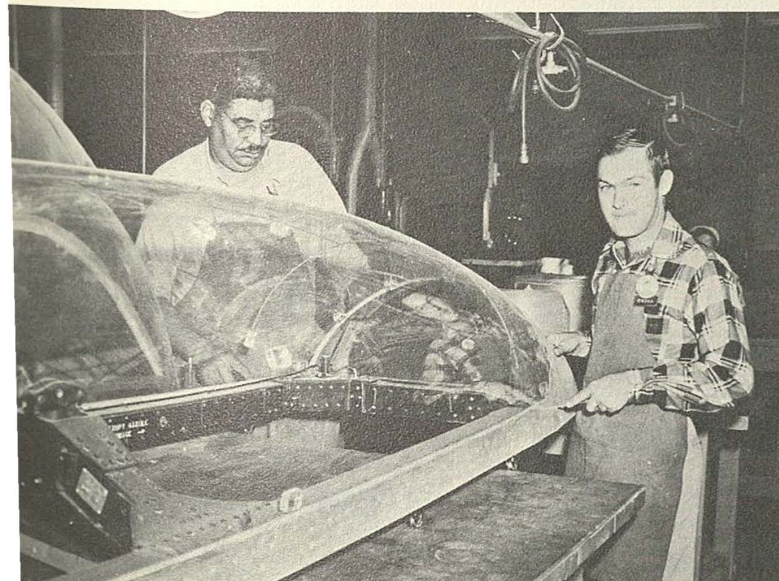
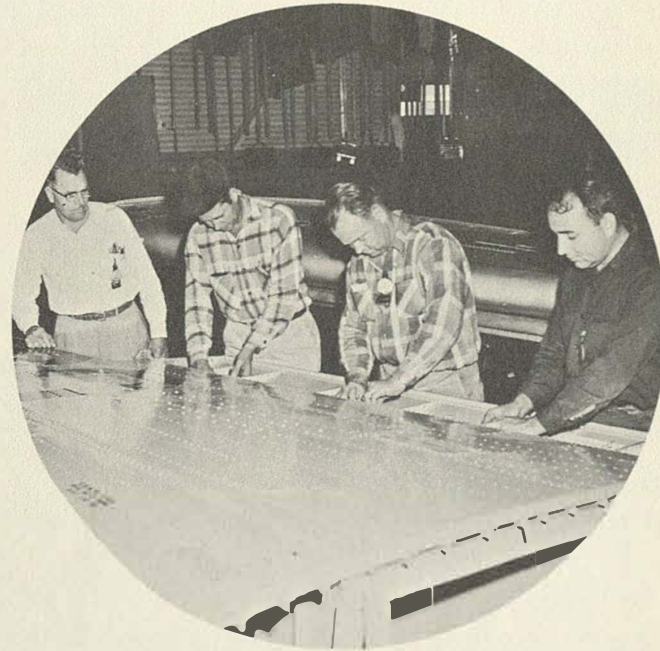
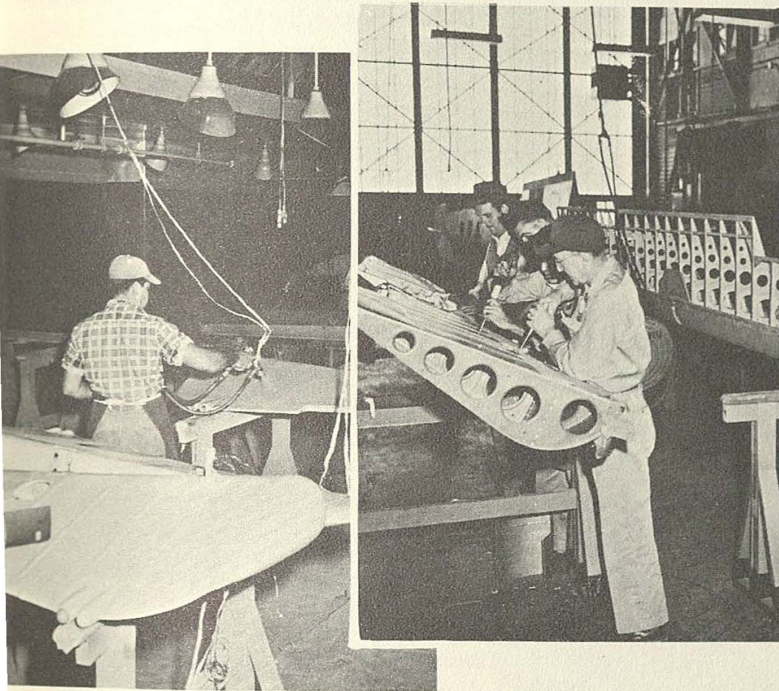
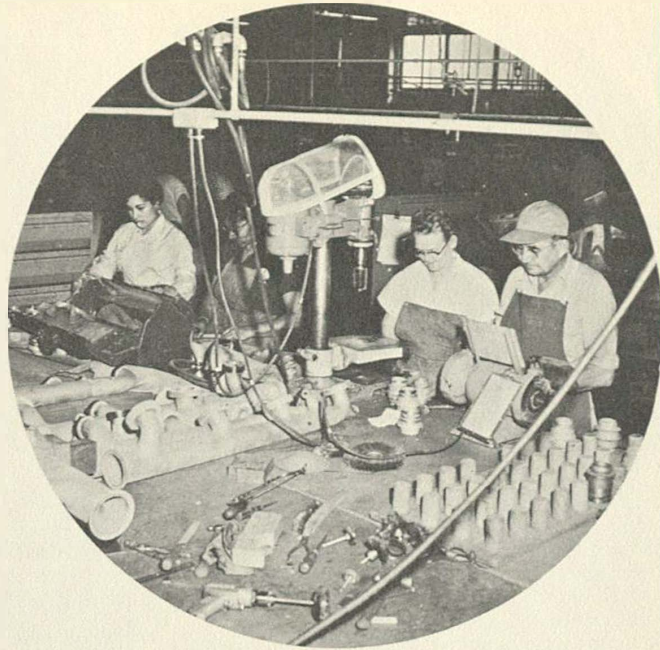
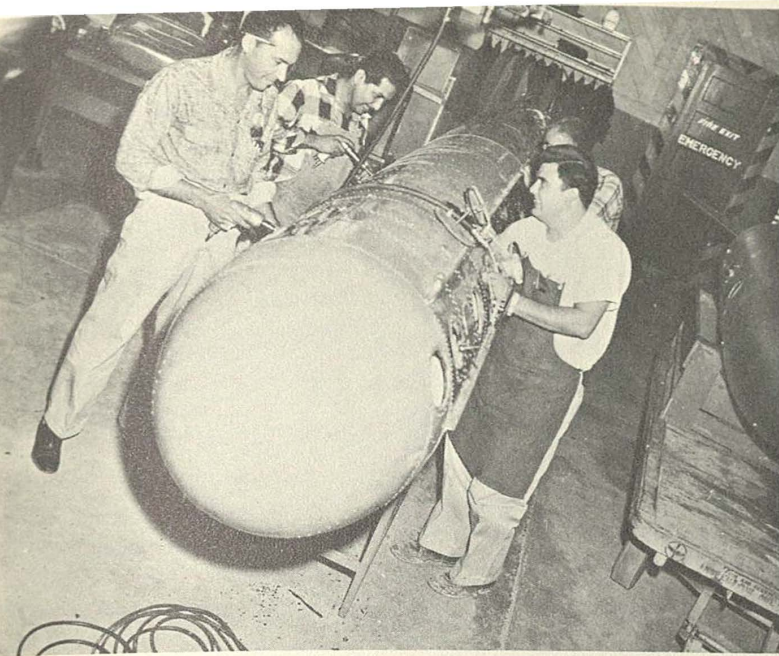

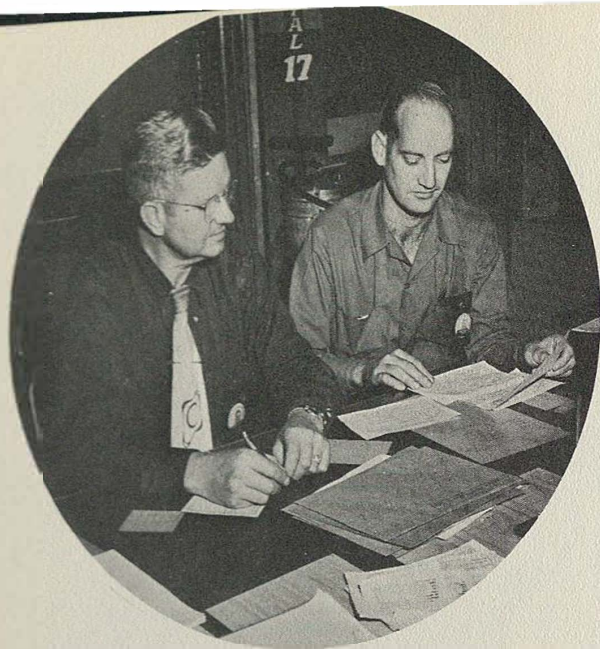

Accessories Control Branch.

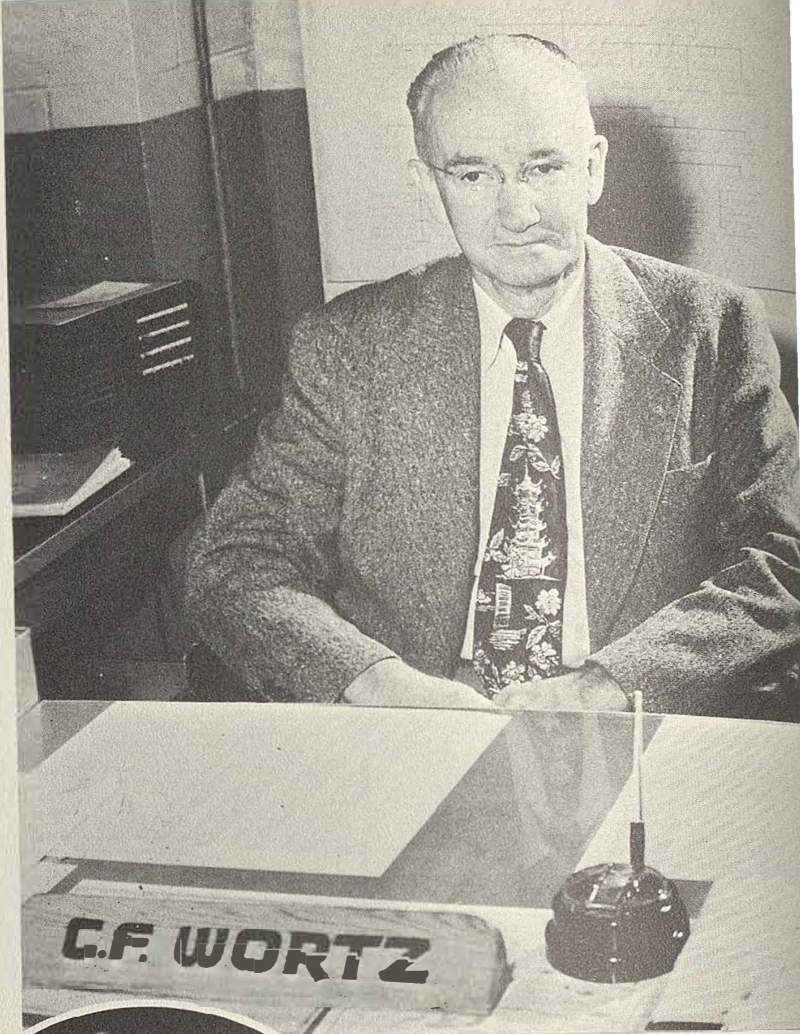

➤ Accessories Division chief.



Right: Administrative office personnel, Wanda Bly, chief clerk.

➤ Accessories Inspection Branch.



ON OPPOSITE PAGE
Accessories Control.

Inspection and Instru-
ment Branch.

Office personnel at work.



Inspection office personnel processing unsatisfactory reports ➤



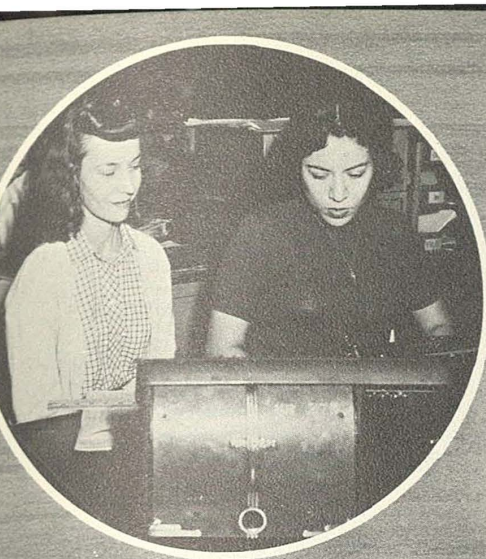

PARACHUTE TEXTILE AND RUBBER BRANCH

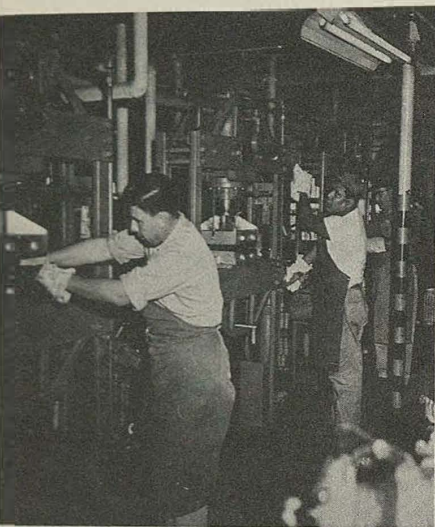

▲ Curing molded rubber products.



▲ Bldg. 363. A. W. Thiemann, chief of parachute, rubber, textile branch.

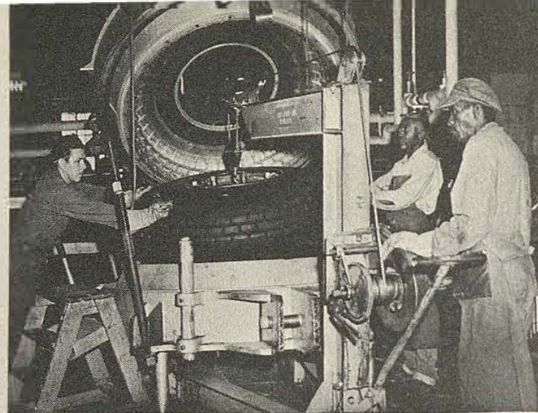

▲ Bldg. 344, removing retreaded aircraft tire from mold.

▼ Bldg. 363, T. A. Barnes, foreman, makes final inspection of chutes.

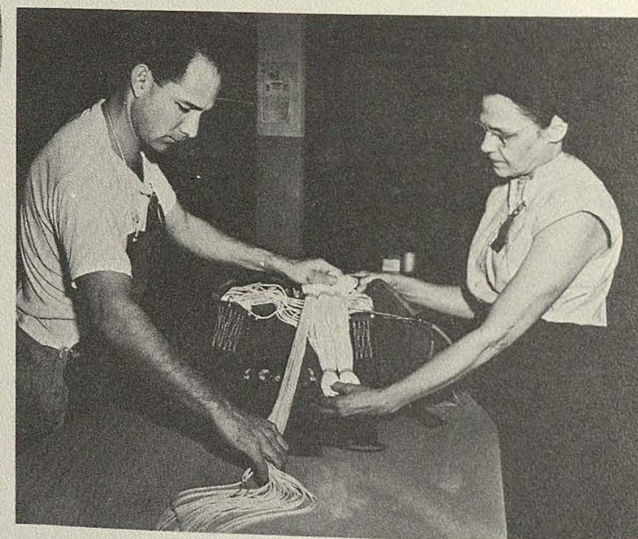

▲ Lacing shroud lines in parachute pack.

▲ Left: H. M. Heckman, Chief of rubber section.

Right: manufacturing tarpaulins from reclaimed material. ♣

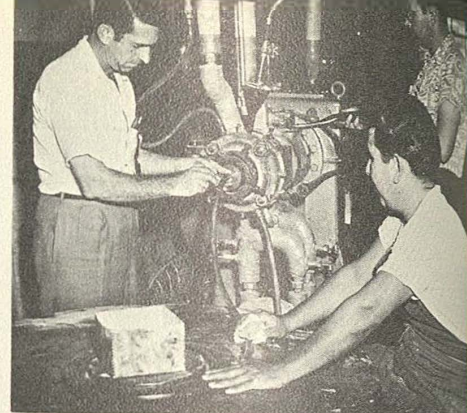

▲ Bldg. 329, extrusion of rubber tubing.

▼ Bldg. 366F, manufacturing canvas dust screen covers.



ON OPPOSITE PAGE

Reading from left to right, top to bottom: Bldg. 4005, final inspection of A/C innertubes. Bldg. 366F, inspecting A-6 flying shoes. Bldg. 363, inflating and testing anti-exposure suits. Bldg. 363, overhaul and inspection of life vest. Bldg. 4005, mounting tire on curing plate for curing spot repairs. Bldg. 344, applying camelback to aircraft tube. Bldg. 363, shipping and receiving section loading parachutes. Bldg. 4005, aircraft innertubes repair. Bldg. 344, R4360 rubber recoating of ignition leads production line. Bldg. 363, six-man life raft inspection. Bldg. 344, checking tire balance. Bldg. 366F, washing and drying materials.

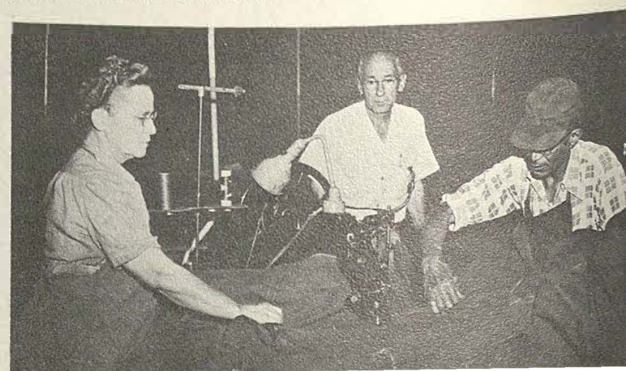

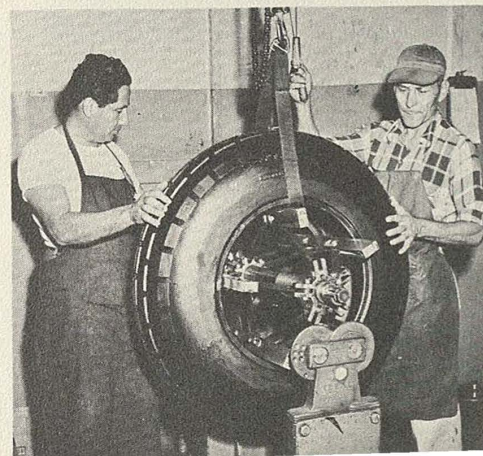
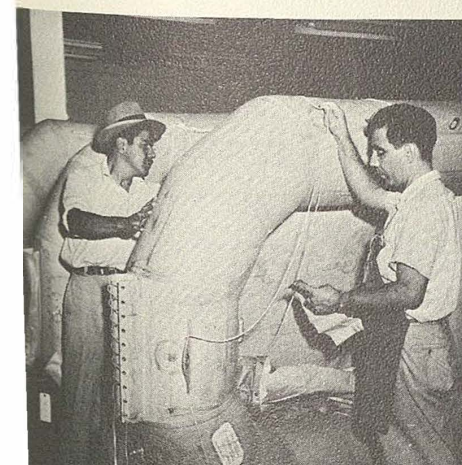
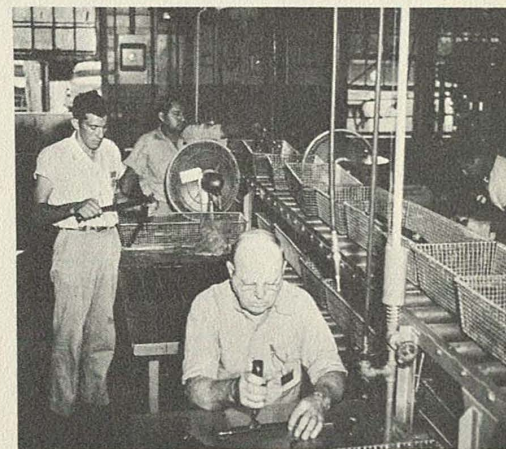
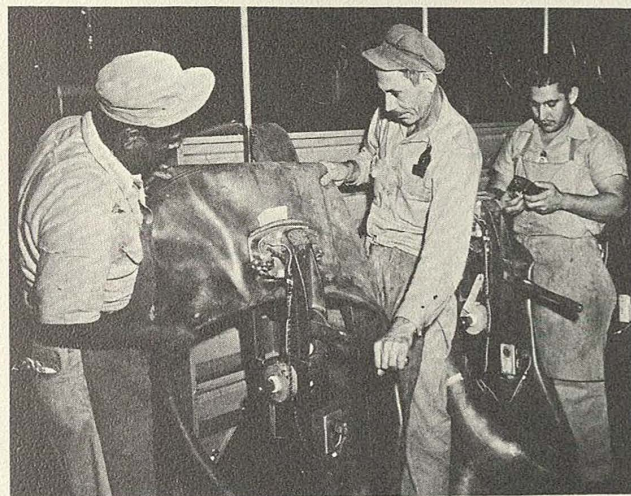
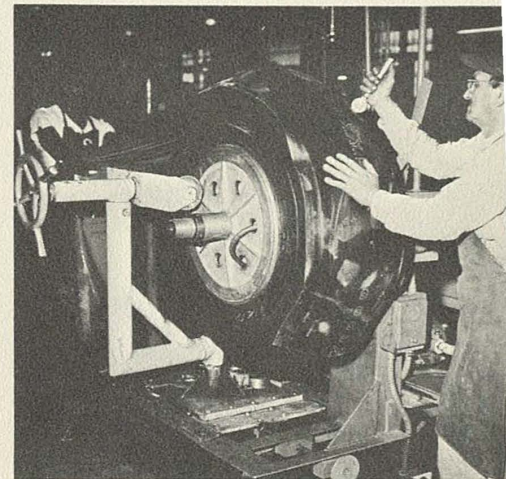
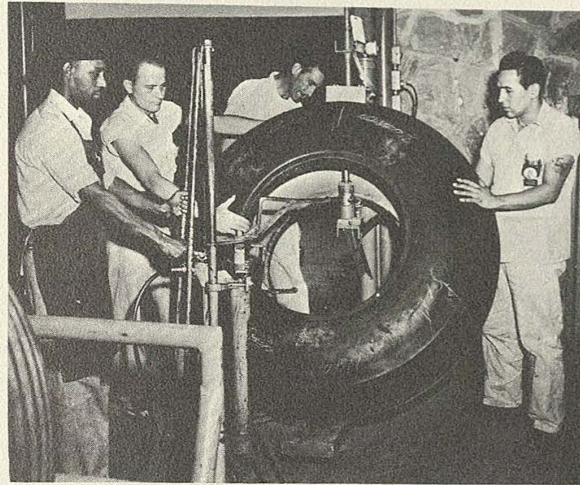
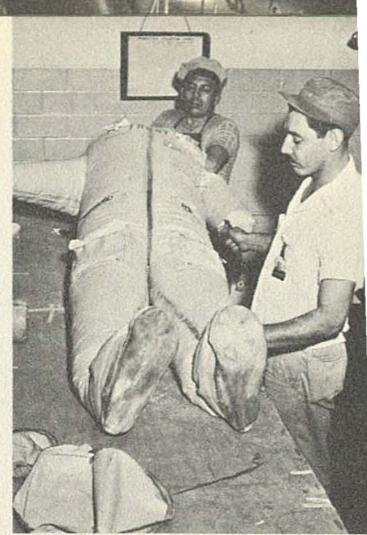
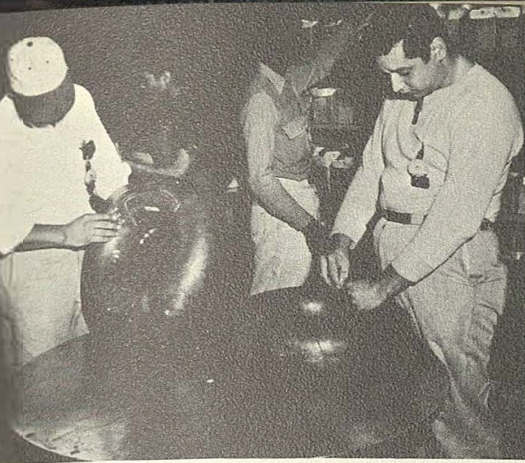

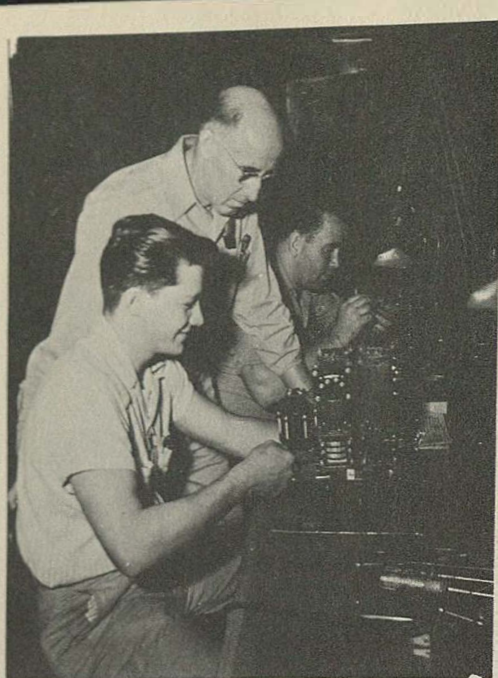

◆ Propeller synchronizer on final assembly.

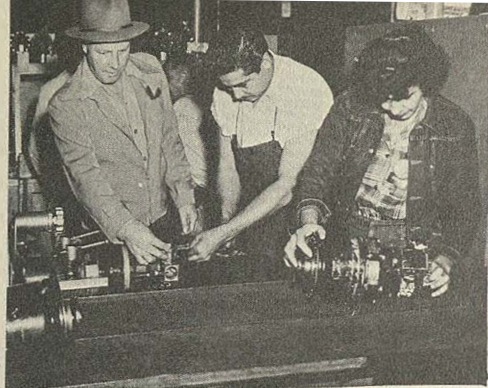

◆ Starter final inspection.



◆ Packing room for electrical accessories.

◆ Johnnie Stone and his seeing eye dog in the relays and control section.



◆ Generator final assembly line.

ON OPPOSITE PAGE

Reading from left to right, top to bottom: Synchronizer test stand, machine shop, generator final inspection, generator parts bank, A-1 altermotor test board, linear actuator, final assembly line, exciter overhaul line, electric motor repair, working on an inverted test stand, generator final test stand, armature rework.

ELECTRIC REPAIR

◆ H. J. Lister, chief of electrical repair branch.

◆ Regulator test panel for AC voltage.

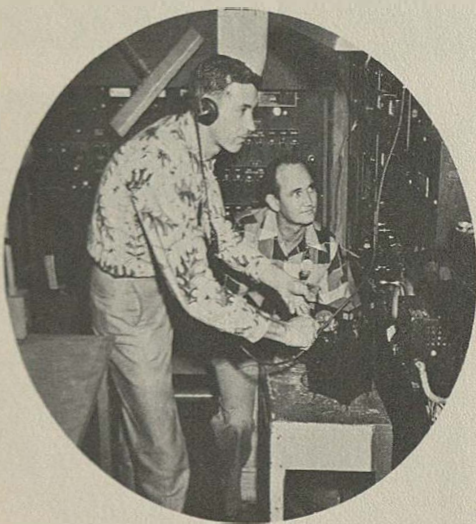

◆ Synchronizer rework line.

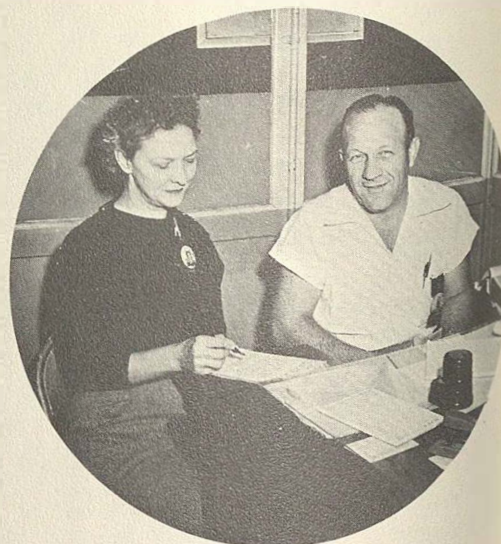

◆ H. R. Ohnesorge, electrical repair shift foreman

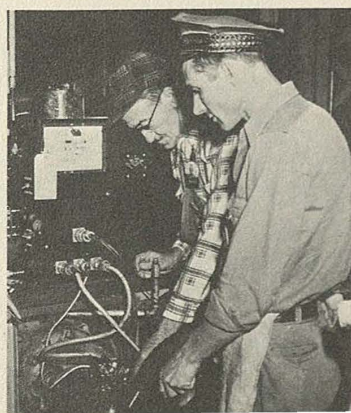
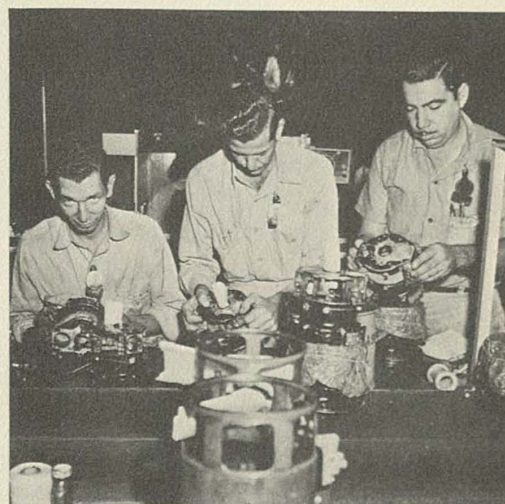
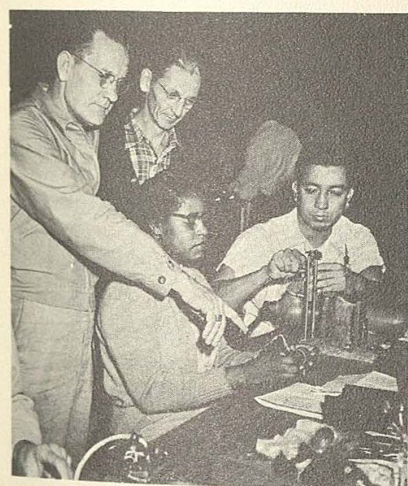
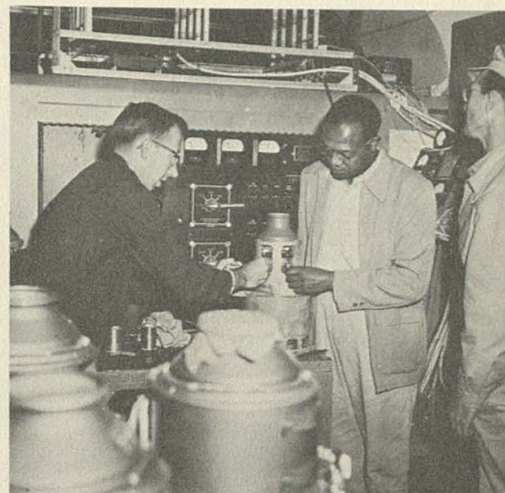
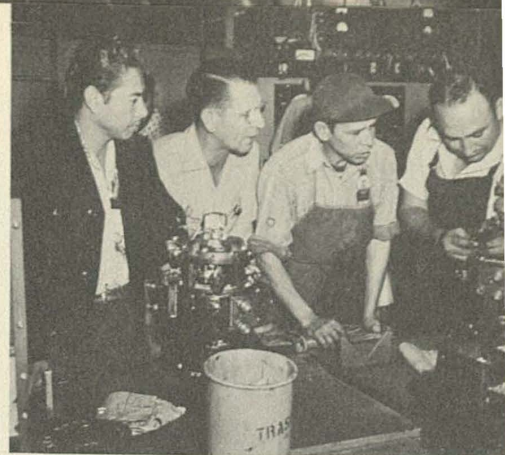
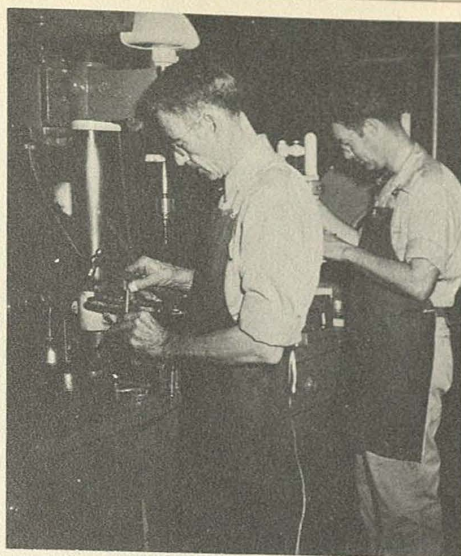
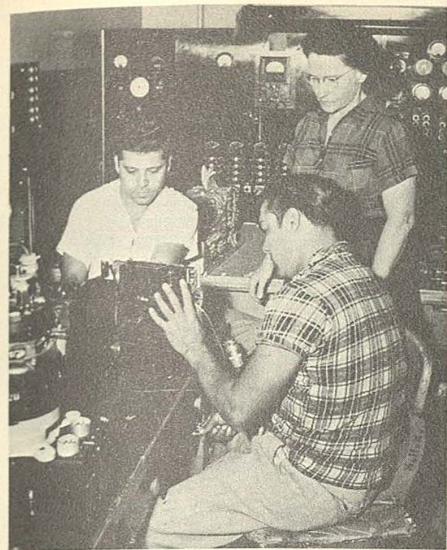

Left: canopy remover repair.

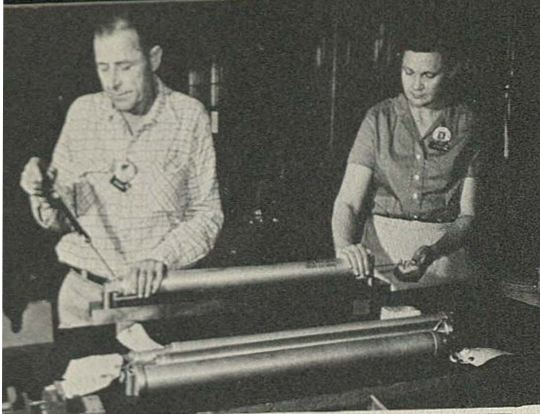

◆ Governor testing a propeller.



◆ Accessories Repair Branch office workers, B. F. Davenport, shift foreman.



Above: spark plug inspection line, integral oil testing and oil cooler valve test.

ACCESSORIES BRANCH

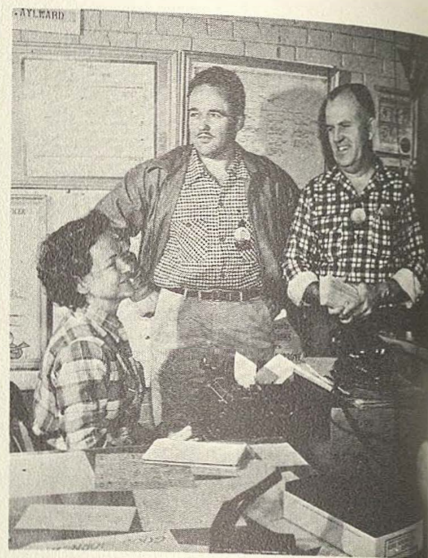

◆ Homer Hine, hydraulic section supervisor.



ON OPPOSITE PAGE

Reading from left to right, top to bottom: Ira Burkett, chief of Accessories repair branch; discharging gas cylinders, gas cylinders cleaning, corrosion treating bearings, propeller governor parts bank, final inspection of spark plugs, armament electric repair unit, packing area in spark plug section, bearing cleaning and identification unit, maintenance of "link trainer."



Pressure switch testing.

Overhaul of test set for aerial cameras.

◆ Precision honing of master cylinders.

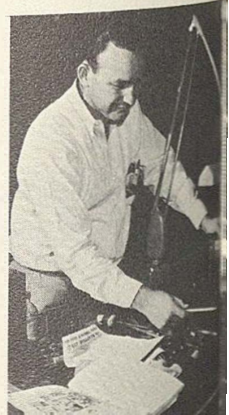
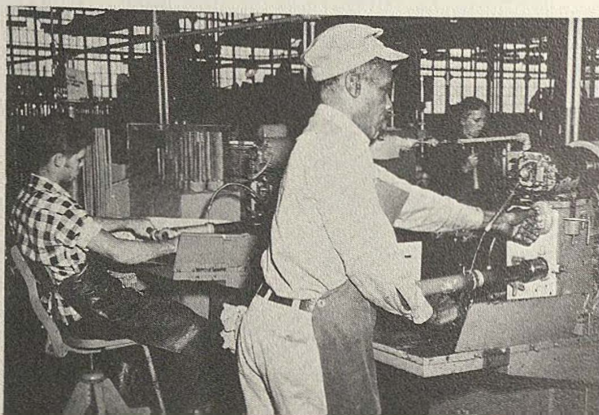

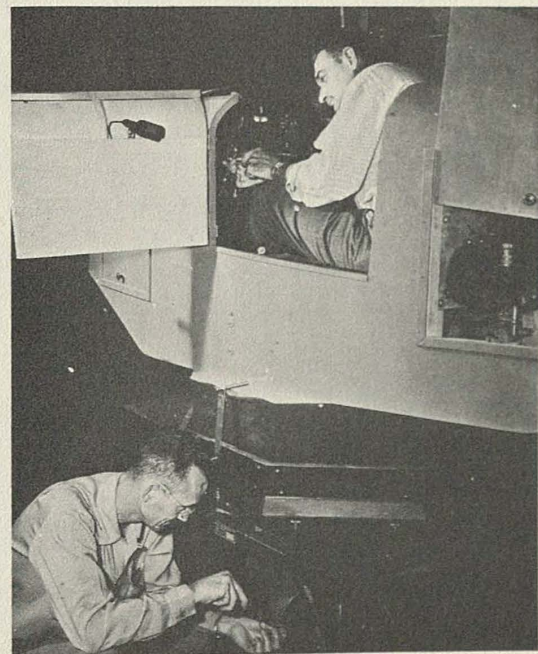
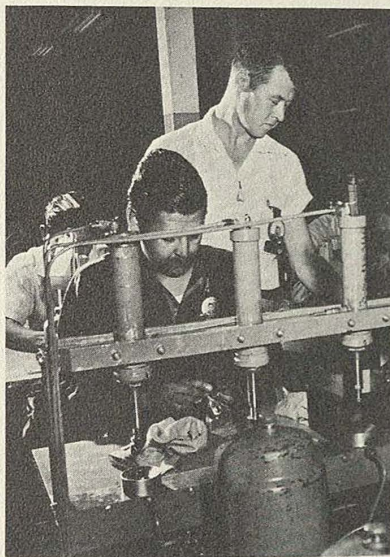
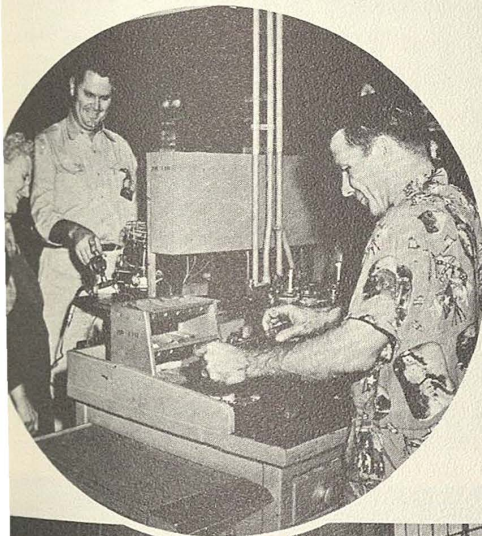
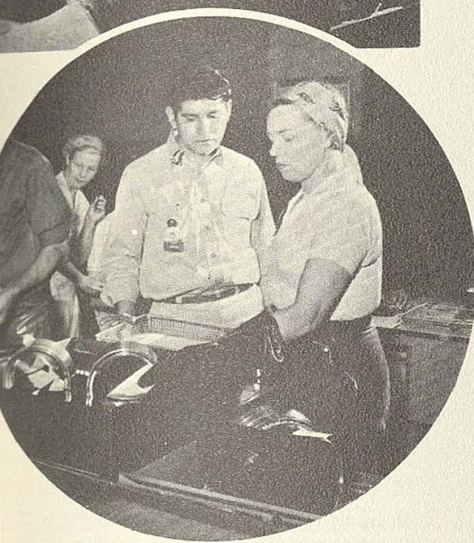
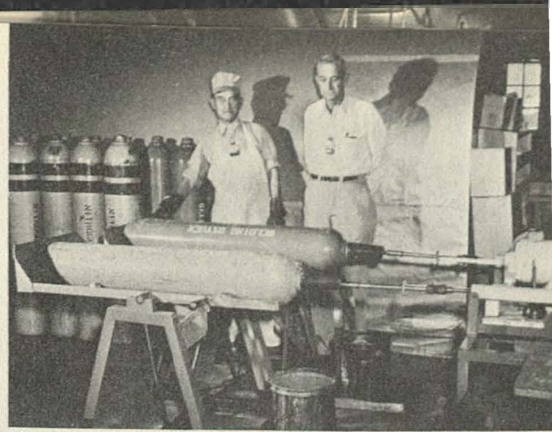

INSTRUMENT BRANCH



▲ E. L. Barr, electrical instrument section chief, explains new procedures to unit foreman.



▲ Bldg. 326, calibrating autosyn transmitters.

▼ Bldg. 320. Evacuating and hermetically sealing tachometer indicators.



Bldg. 302, design of electrical test equipment ♦

Lower left: Bldg. 302, manufacturing electrical testing equipment for electrical accessories. Bottom, left: control bank and climb calibration inspection. Bottom, right: Bldg. 326, grinding and polishing indicator pivots. Bottom, center: Bldg. 326, repair of multi-channel autopilot amplifier.



▼ Bldg. 326, adjusting C-1 auto pilots.

ON THE OPPOSITE PAGE

Reading from left to right, top to bottom: Bldg. 302, F. B. Eaton, chief, office appliance repair section; Bldg. 326, fuel flow transmitters; Bldg. 326, H. A. Lucas, instrument branch chief; packing and shipping instruments; checking cabin pressure regulators; Bldg. 326, handicapped worker repairing instrument bearings; testing new type electronic equipment; Bldg. 302, payroll time recorder clock under repair; Bldg. 302, lathe operator; Bldg. 312, researching stock list for materiel; Bldg. 326, cylinder temperature-indicator repair line; Bldg. 326, checking portable field instrument test set; Bldg. 326, stock tracers ordering replacement parts.



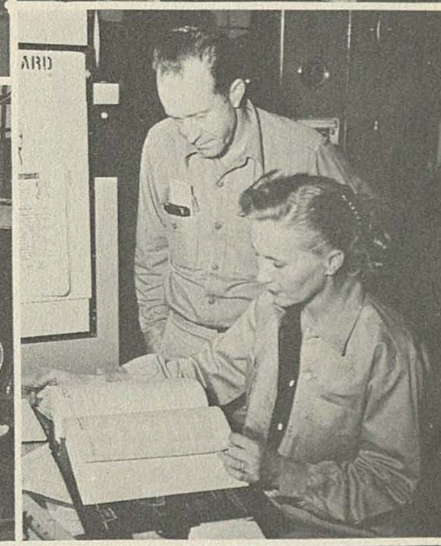
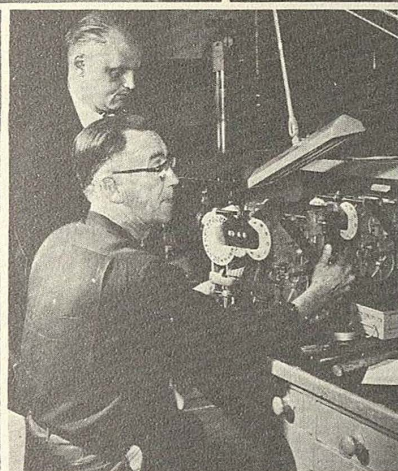
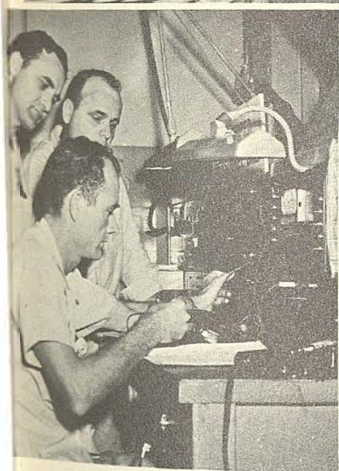
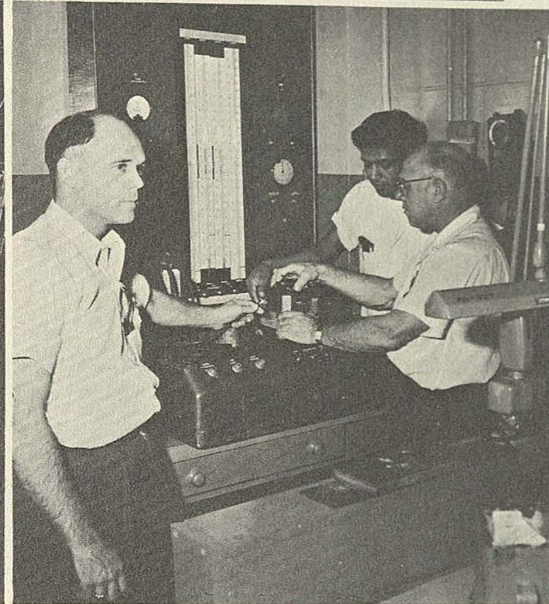
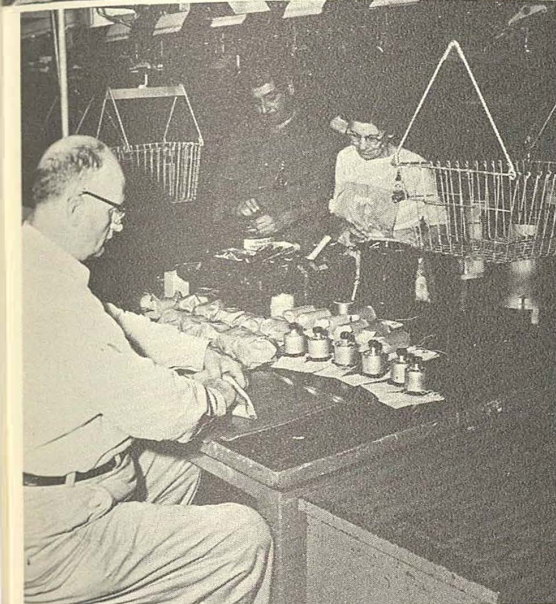
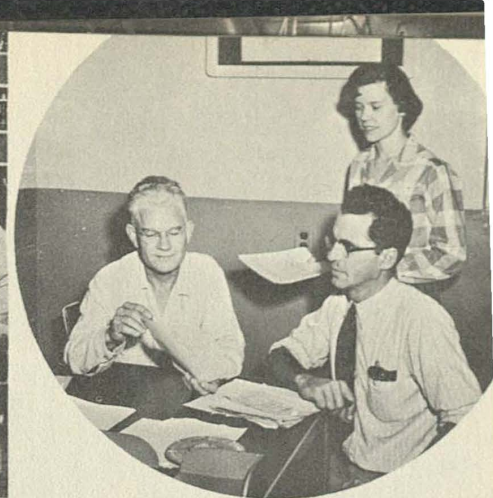
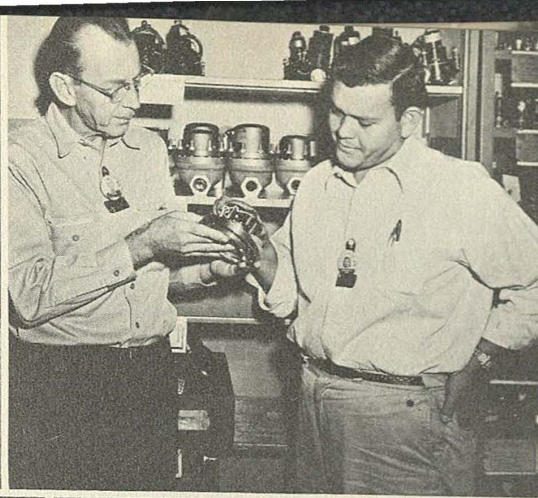
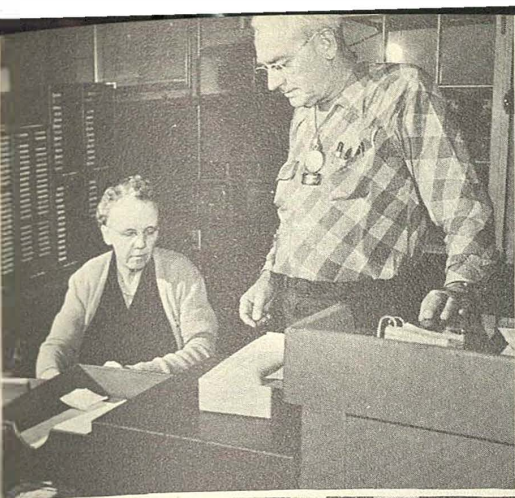

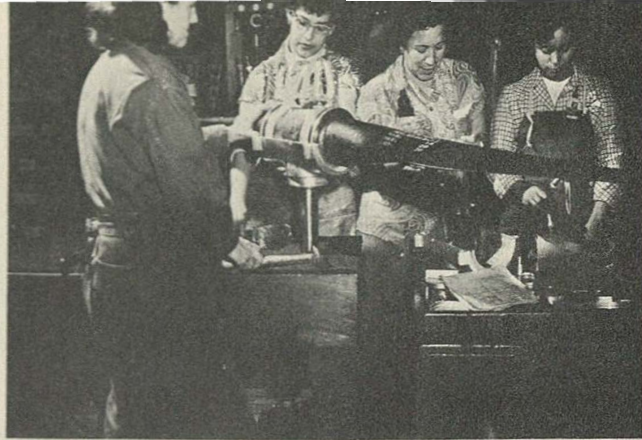

◆ Propeller repair and assembly.

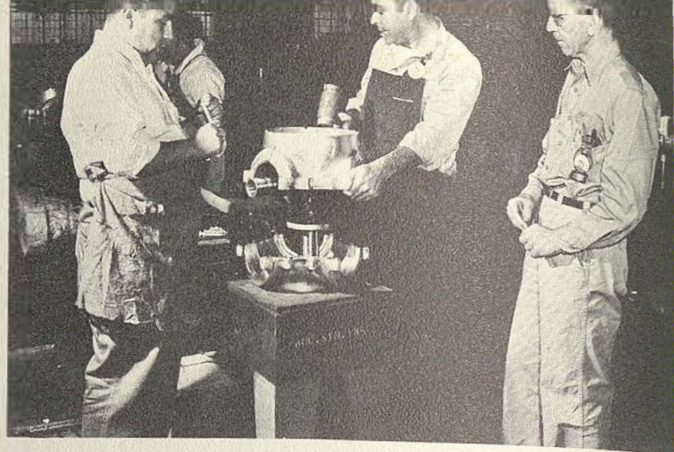

◆ Propeller repairs.

PROPELLER BRANCH BLDG. 324

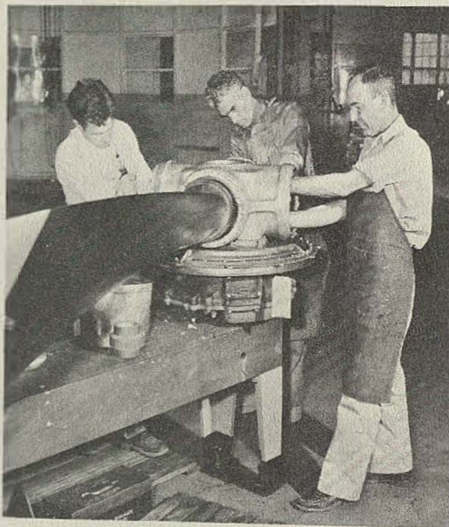

Propeller assembly.



◆ Crating overhauled propeller.



◆ B-36 power unit inspection.

C. D. Steele, Propeller Branch
Chief. ◆



◆ Inspecting propeller parts.

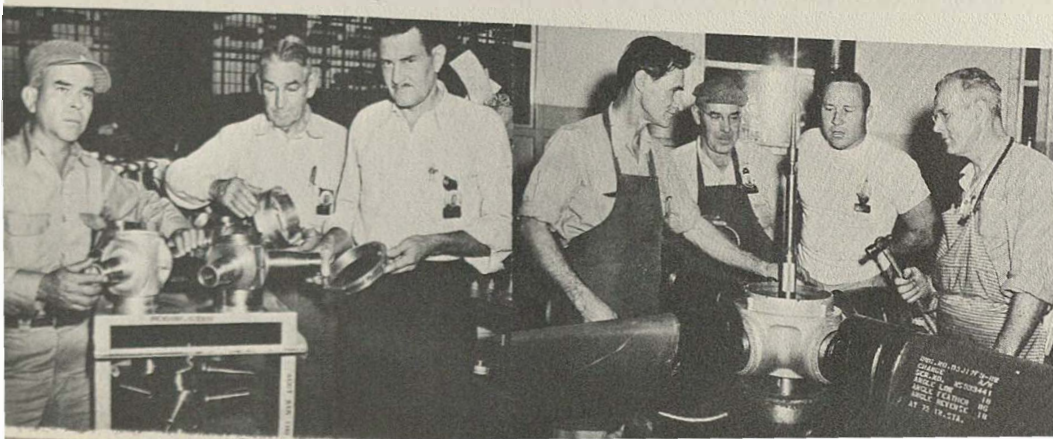

Reading from left to right, top to bottom: B-36 propeller whirl test. Propeller assembly. Propeller regulator overhaul. B-36 propeller and shop supervisors. Propeller shipping department. Propeller parts rework. Propeller inspectors and historical records of overhauled propellers. I. G. Kellner and M. P. Nelson, propeller branch shift foremen. Checking propeller blade. Inspection of propeller parts. Propeller integral oil rework.

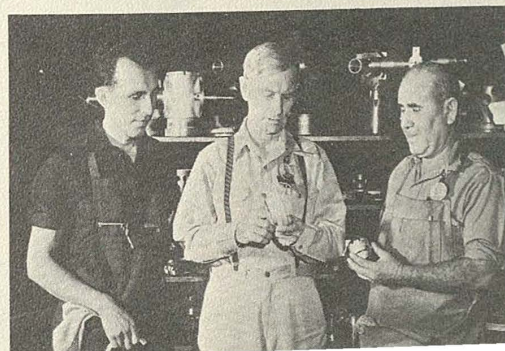
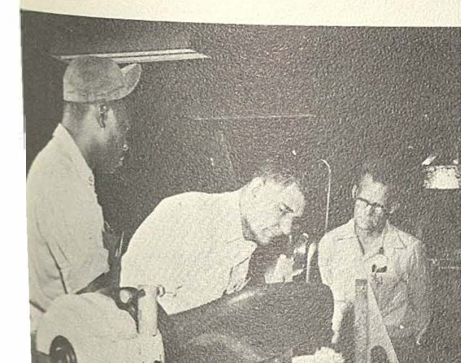
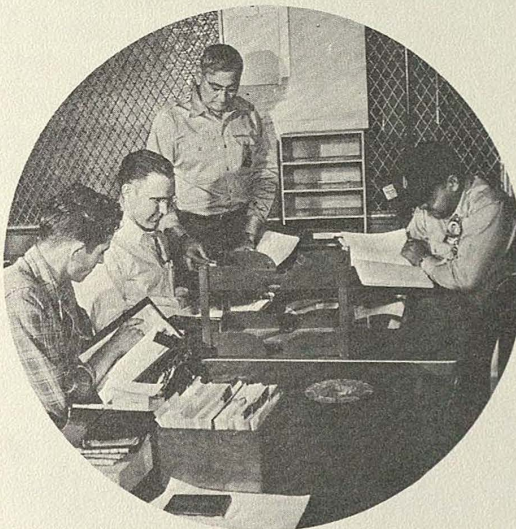
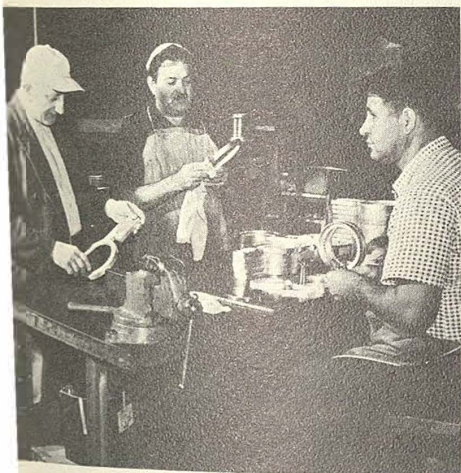
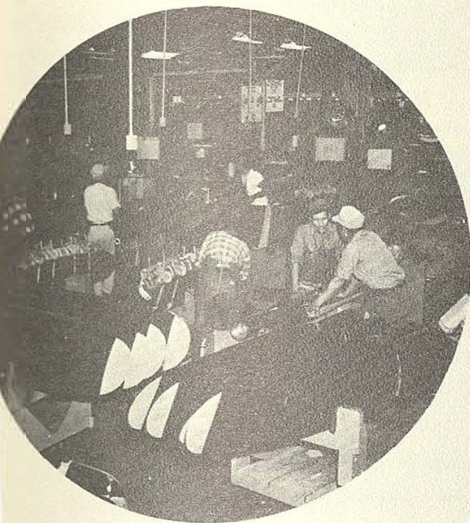
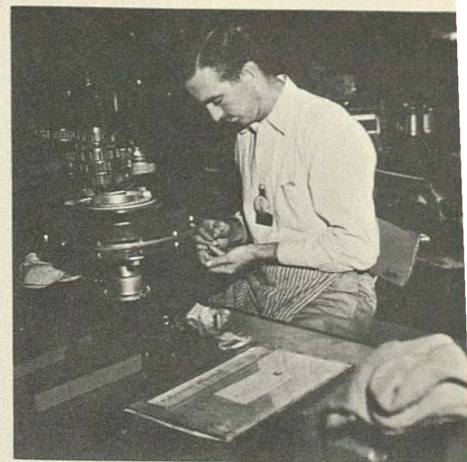
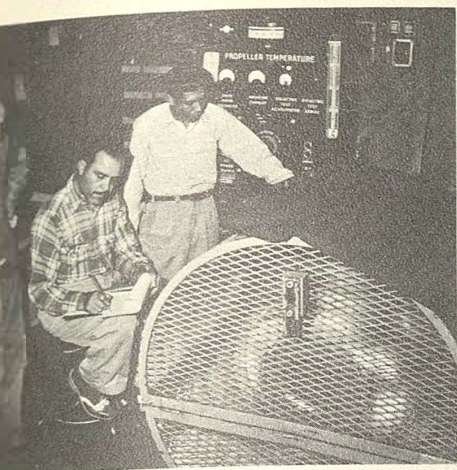



➤ Messrs. Siegel and Reeves in conversation.

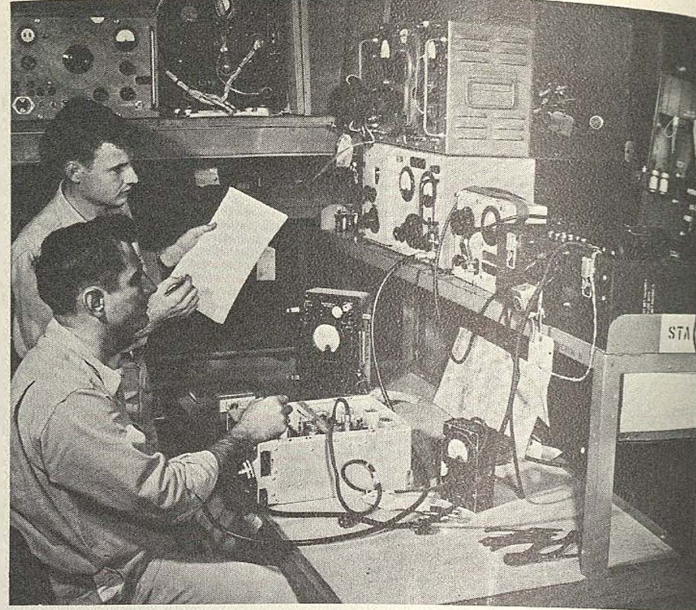

➤ Final operational check of very high frequency radio receiver carried in most air force aircraft.



Method of moving equipment overhauled in Electronics Division.

➤ Electrical meter being tagged for calibration recheck.



➤ Overhaul of airborne television camera, monitor, and receiver.

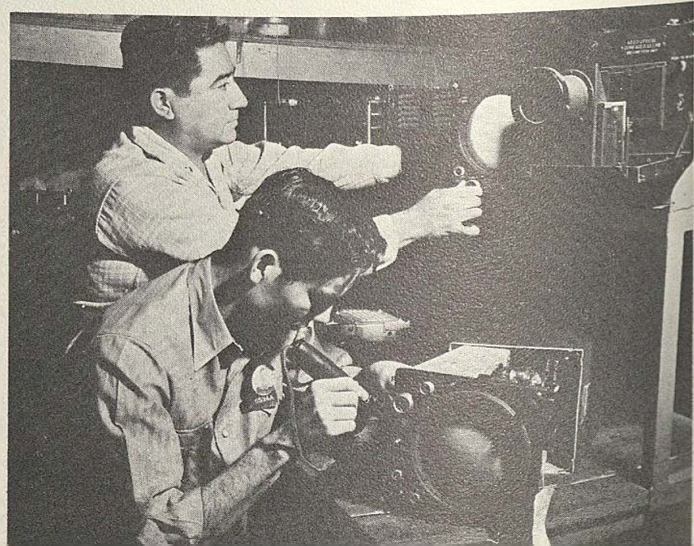

ON OPPOSITE PAGE

Top left: Check of calibration of testing equipment used in overhaul of electronic gear.

Top right: Final operational check of one model airborne radio compass. Most aircraft carry and use one or more in navigation.

Center left: Control Branch planning and materiel short-age personnel.

Center Right: Equipment used to age vacuum tubes electrically and mechanically.

Bottom left: Portion of machine shop used to make machine repairs incidental to electronic equipment overhaul.

Bottom right: Overhaul of electronic oscilloscope, used to test other electronic devices.

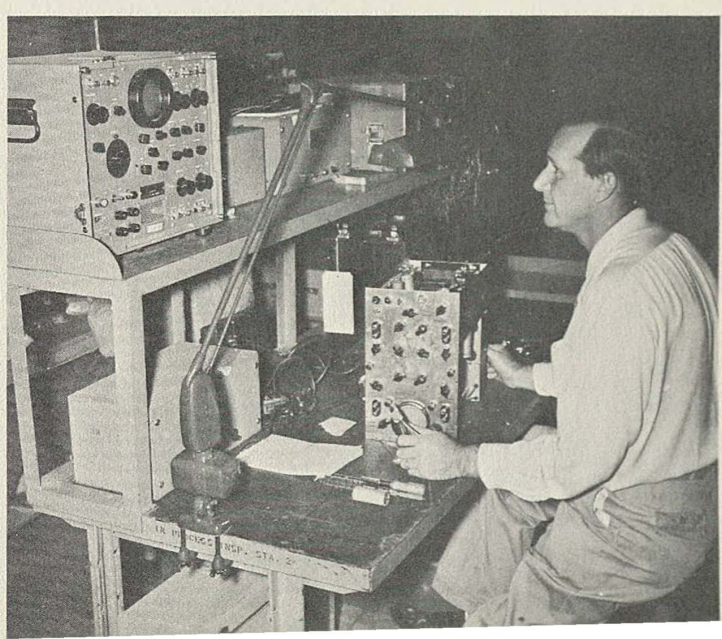
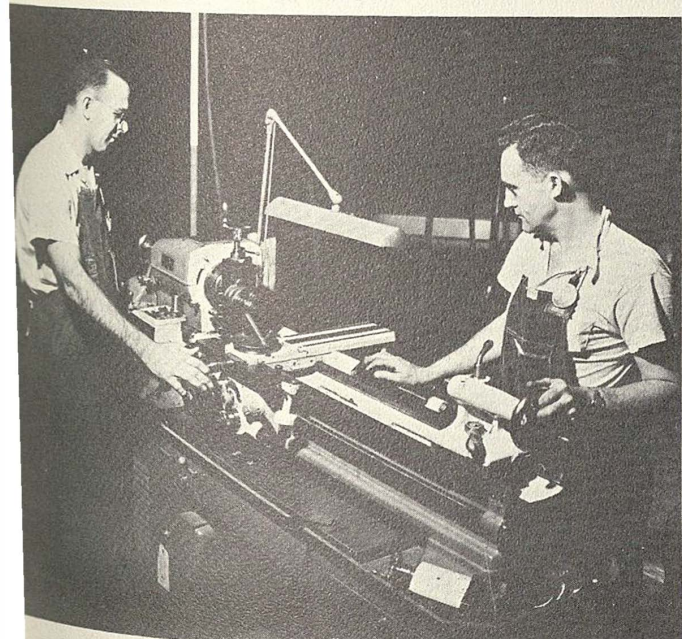
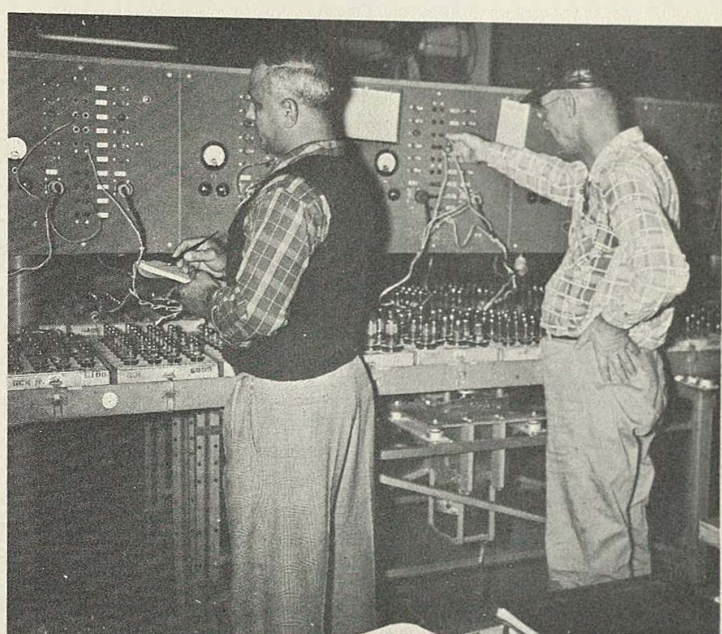
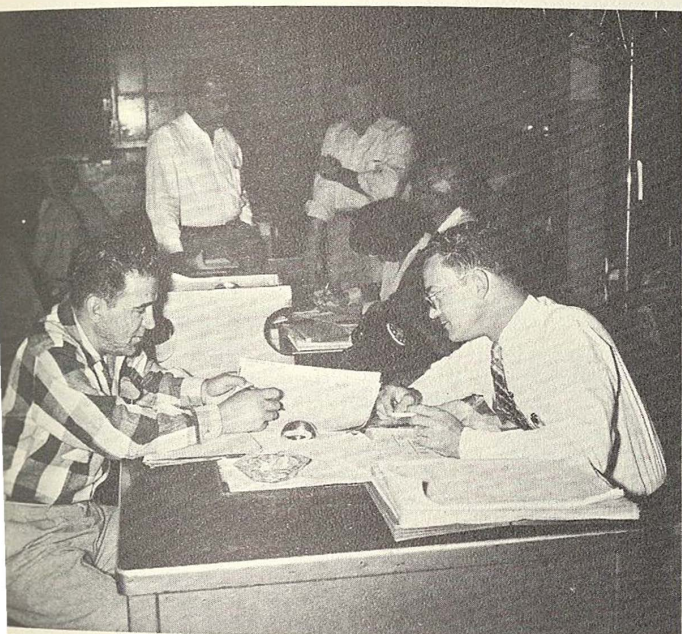
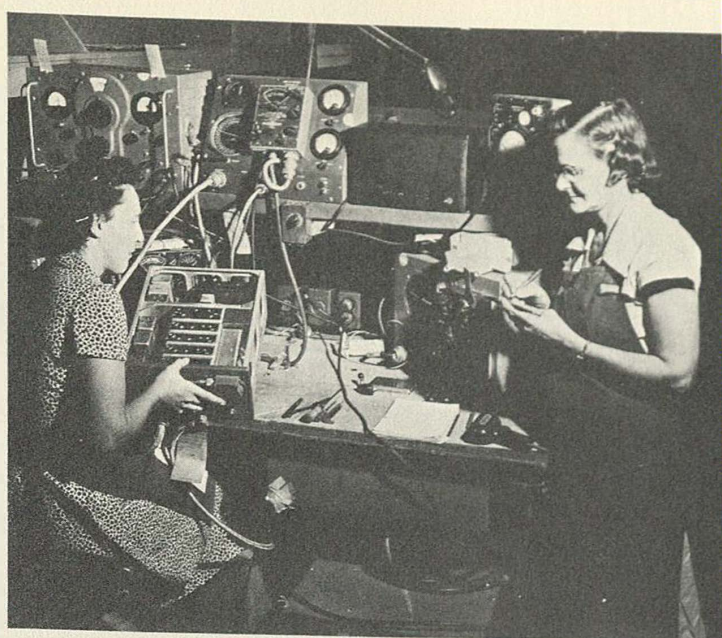
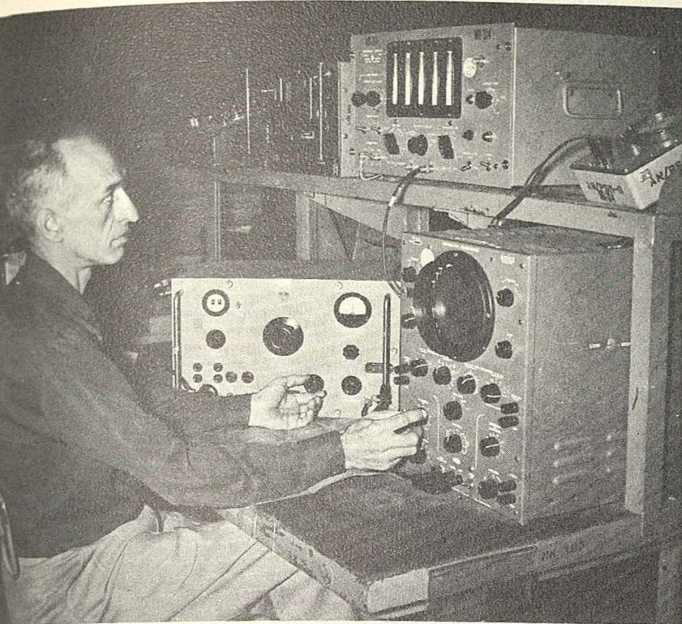



Electronic Division Branch Chiefs, Division Chief and Engineering Aide.

ON OPPOSITE PAGE

Top, left: Personnel in front of Quartz sawing machine. Man on left holds chunk of quartz, man on right holds finished wafers.

Top, right: Calibrating an audio oscillator test set.

Center row: W. V. Adams with his invention, an automatic analyzer which completely checks all radar or radio components in one operation. Final assembly and packing of "Gibson girl" S.O.S. radio for airman down over water. When in operation, it transmits by itself. Calibration check of oscilloscopes.

Bottom row: Calibration check of a shop reference standard signal generator against primary standard. Emergency distress signal to go with Gibson girl radio in rear boxes. Management improvement program for whole division (electronics) in process of arrangement setting up drawings of improved methods.

Repair of Electronic Counter.



Repair of radar long range navigation equipment.

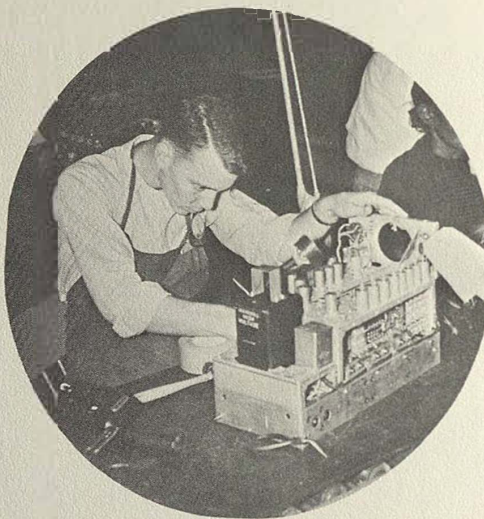

Repair of Dynamator Test set.

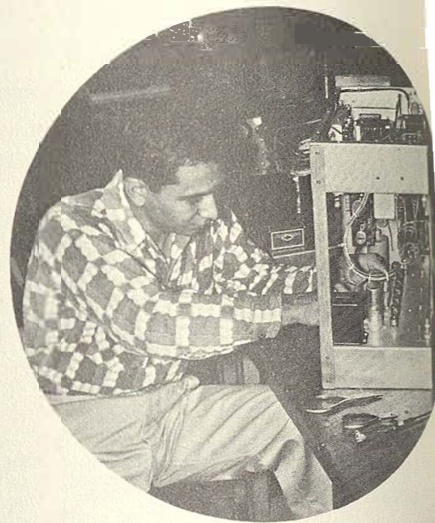

Radio model "SCR-522" air borne model shows transmitter and receiver undergoing final check, this model operates on very high frequency.



ELECTRONICS DIVISION

Radar packing.

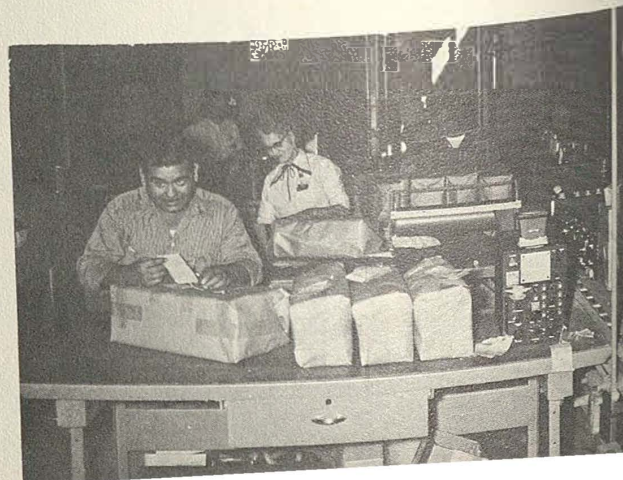

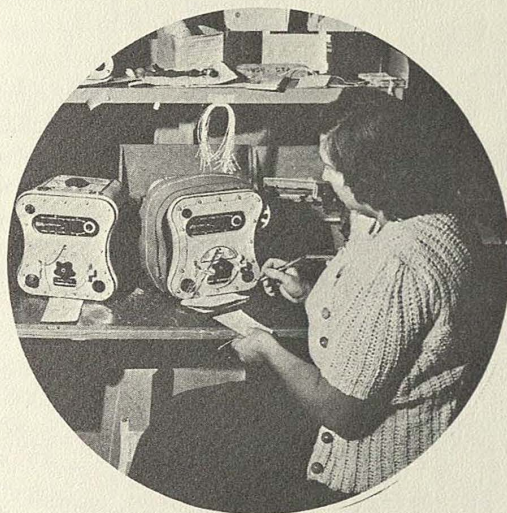
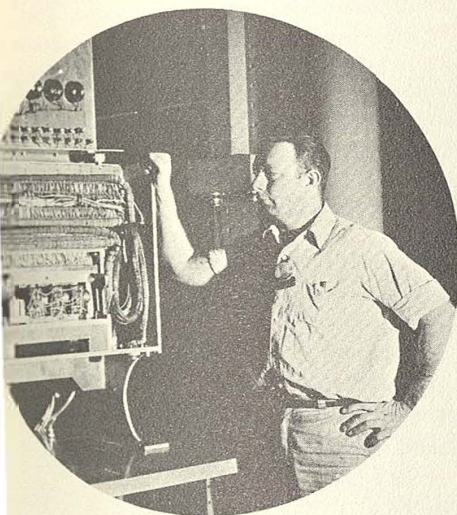
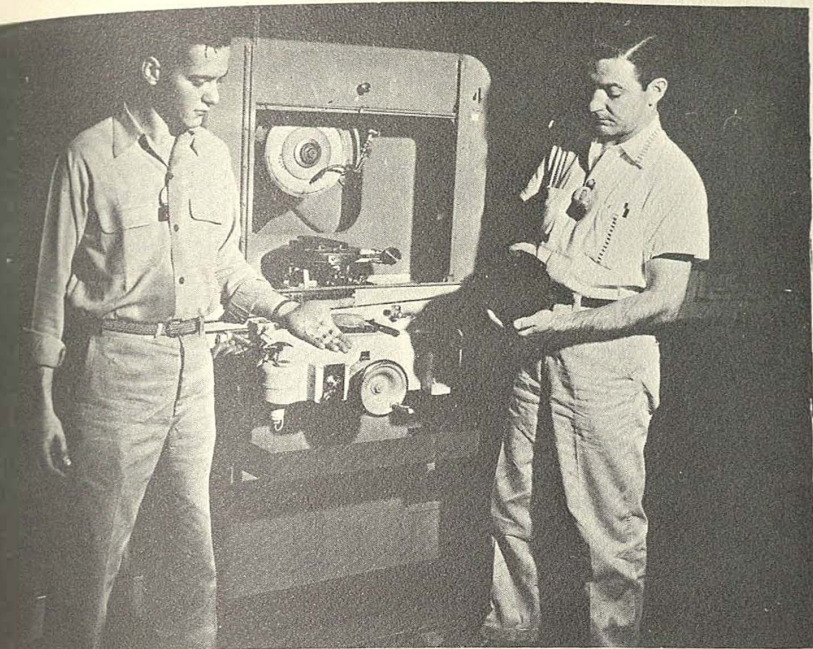



▲ Electric welding on storage tank section.

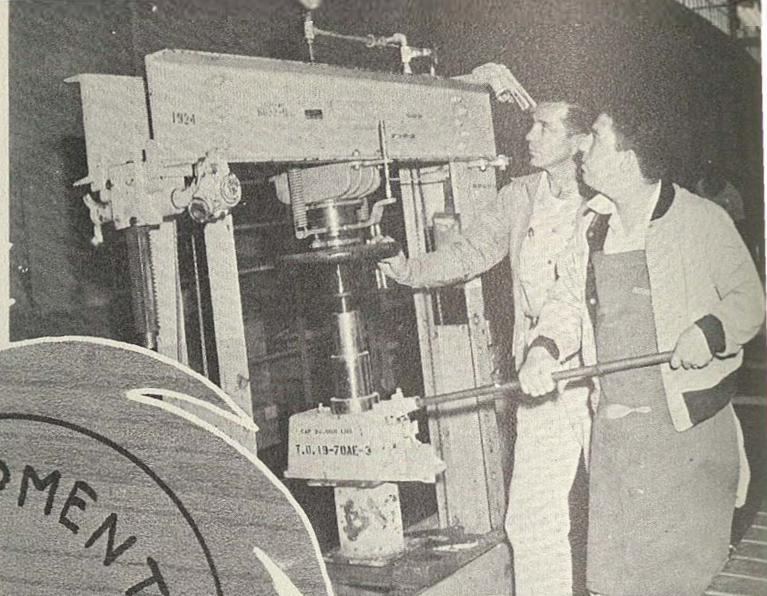

▲ Working on hydraulic cylinder for maintenance stand.



▼ Equipment inspection branch personnel.



▼ Tool room unit, Bldg. 4001, Property Section.



▼ Machine tool repair.

▼ Drafting plans.

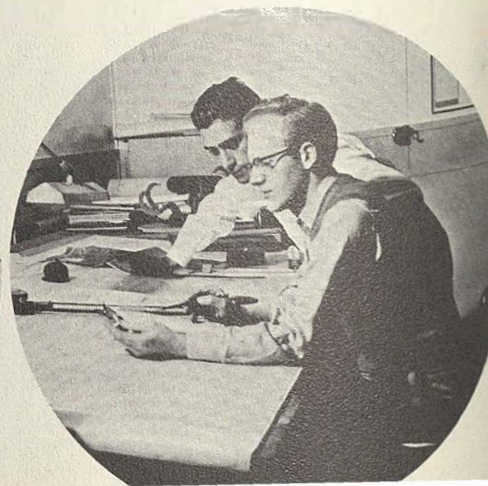
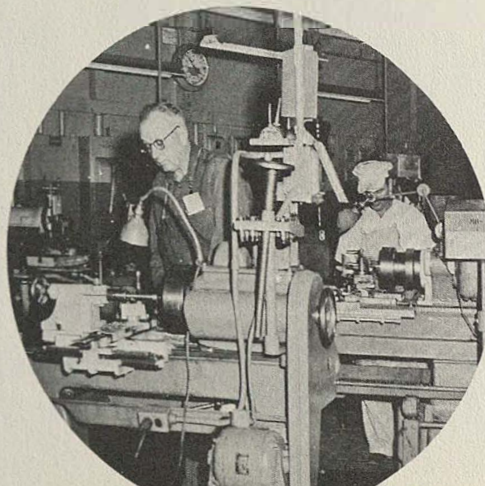
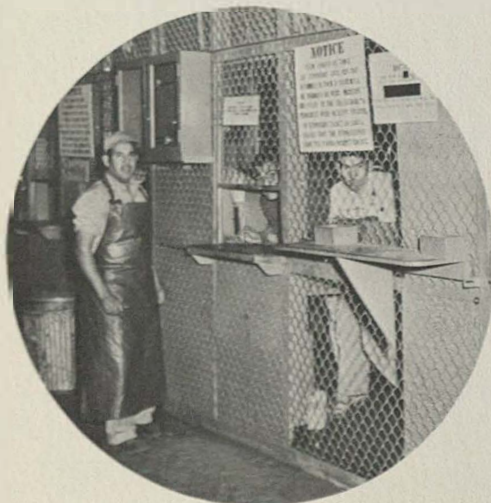

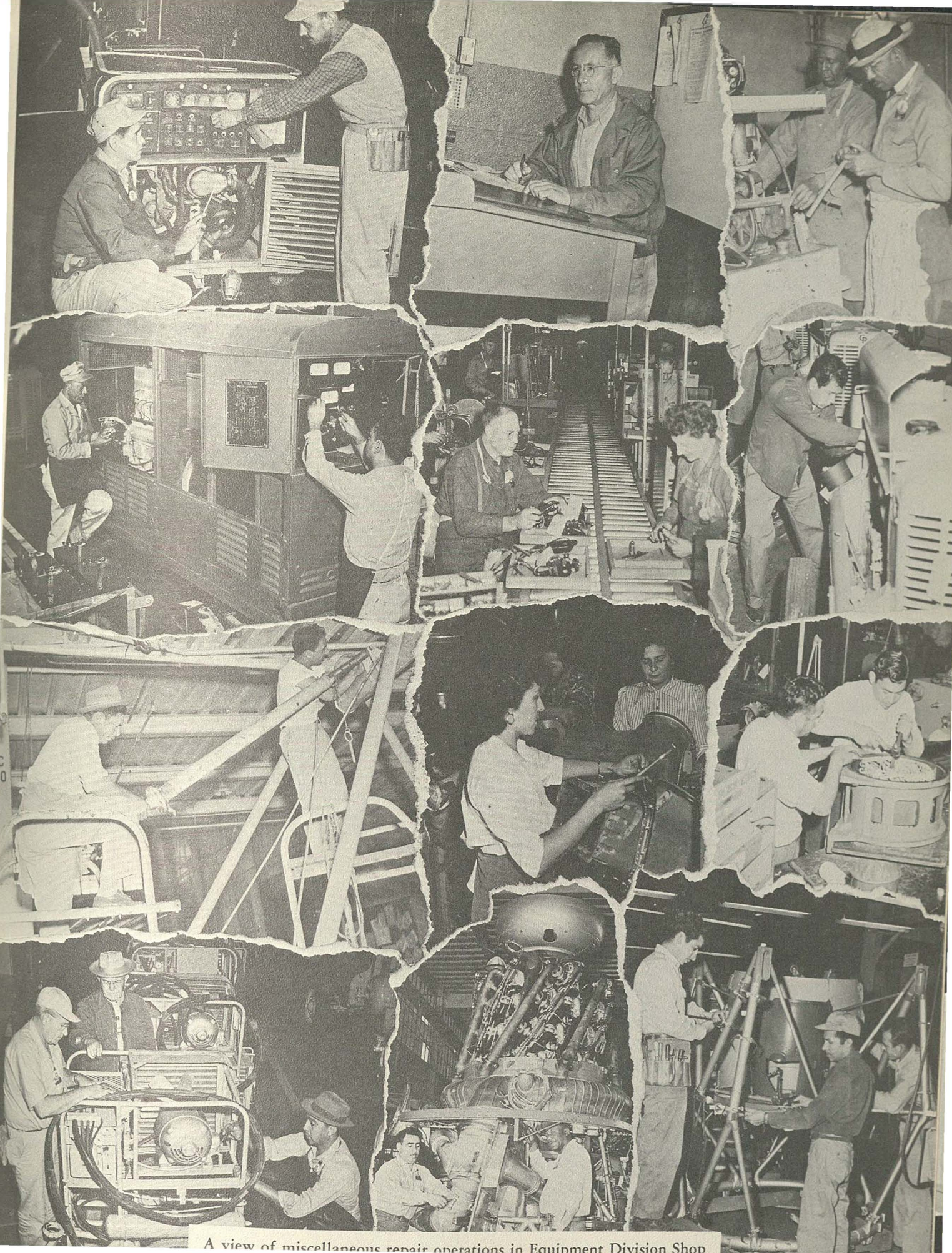

A view of miscellaneous repair operations in Equipment Division Shop

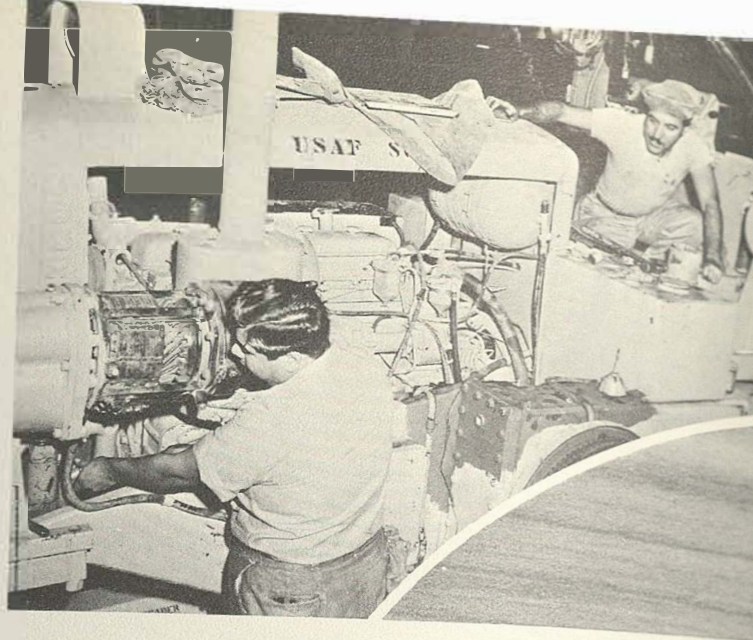
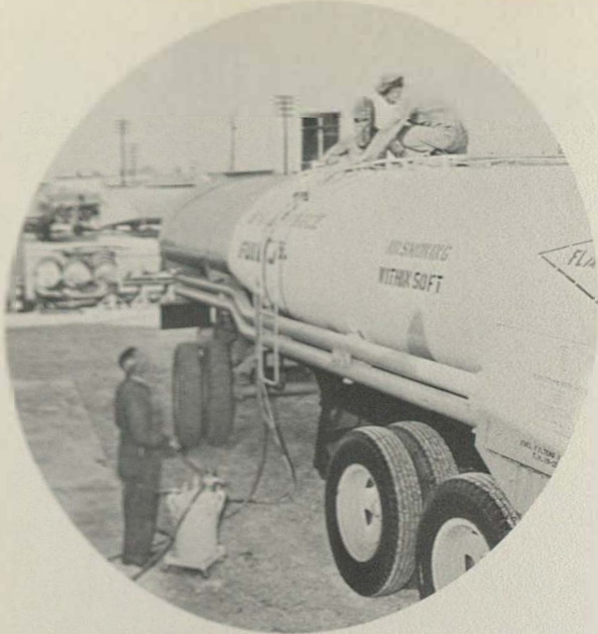

Upper left: Reprocessing the interior of new F-6 refueling trailer. Upper right: Making adjustments of electric steering mechanism of a bulldozer. Lower left: Process of loading QEC pack on trainrail to feed production line. Lower right: Equipment scheduling office, Mr. Bell, acting chief.

EQUIPMENT DIVISION

OPPOSITE PAGE

Upper left: Processing demagnetizer through shop. Upper right: Two QEC packs loaded on commercial carrier for transporting to a SAC Base. Center left: Sheet metal repair shop in B-36 QEC Branch, Bldg. 4001. Lower left: Reviewing a check sheet on completed power plant assembly. Lower right: QEC pack installed on mobile engine tester. Dead center: Transport stand for QEC power pack.

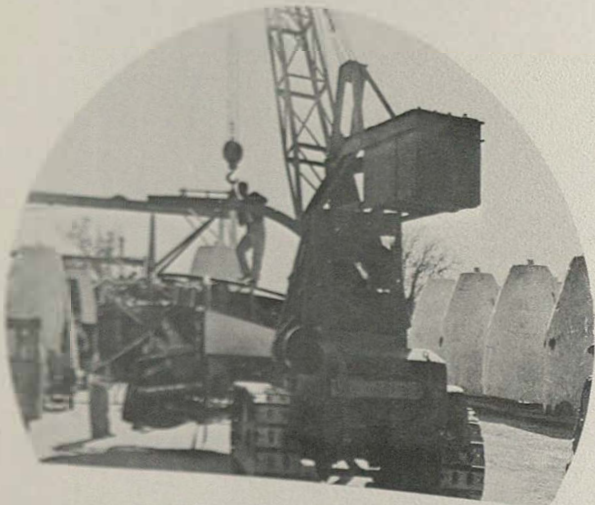
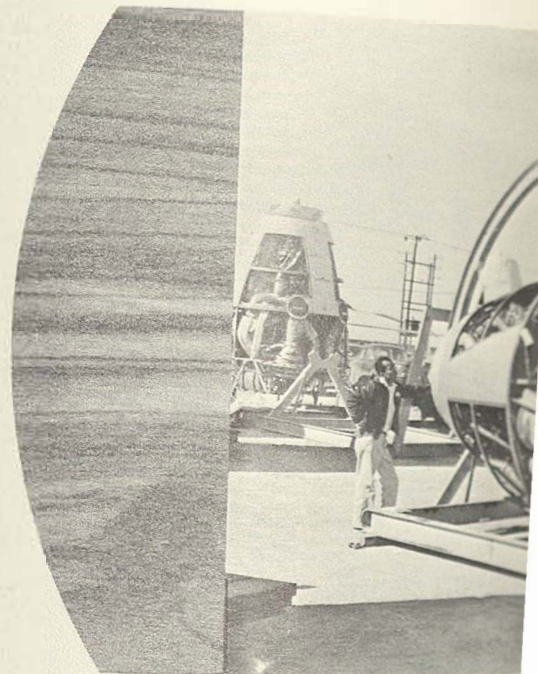

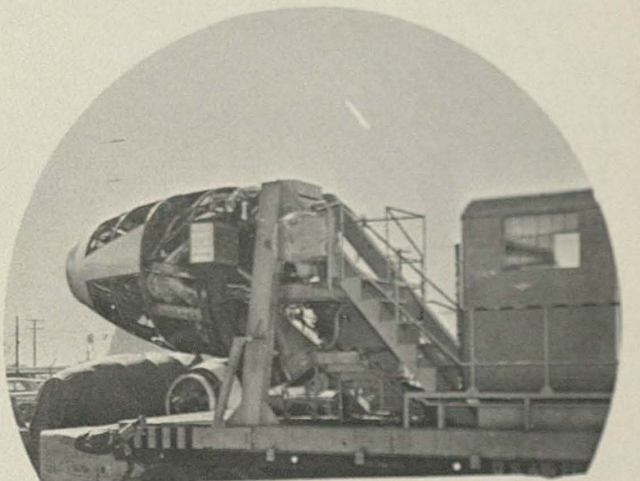
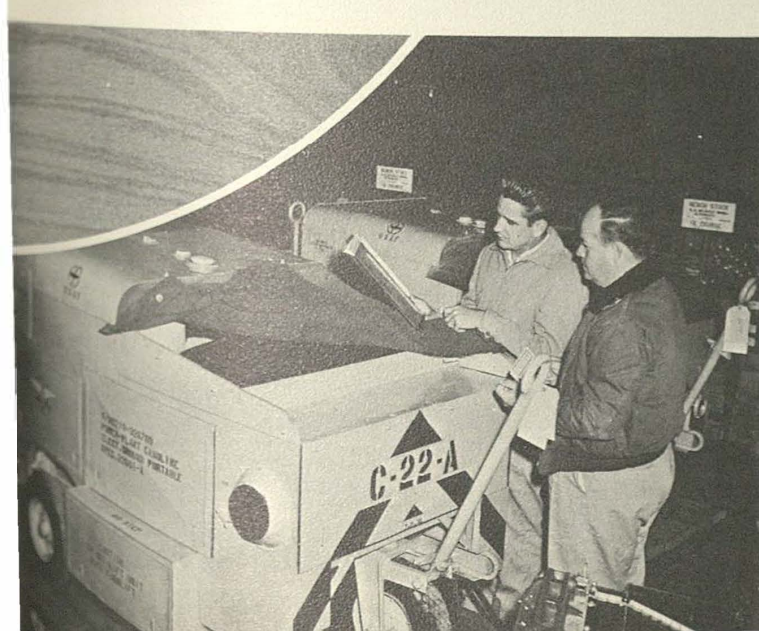
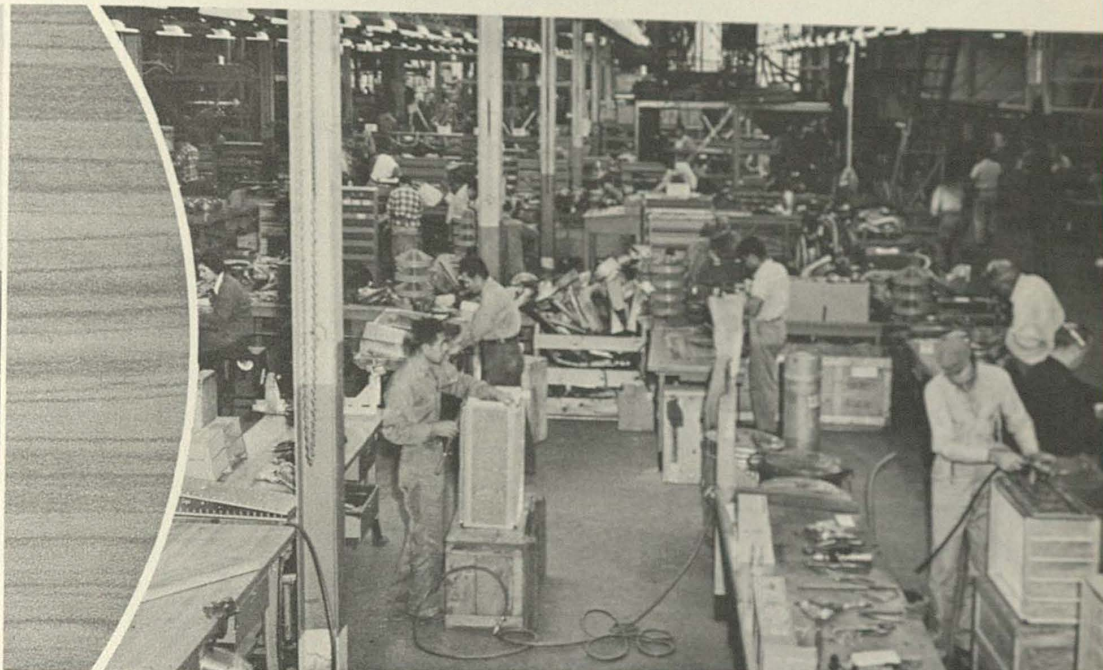

Branch where refueling and fire-fighting equipment is acid treated to prevent rust corrosion, etc., with phosphate acid.

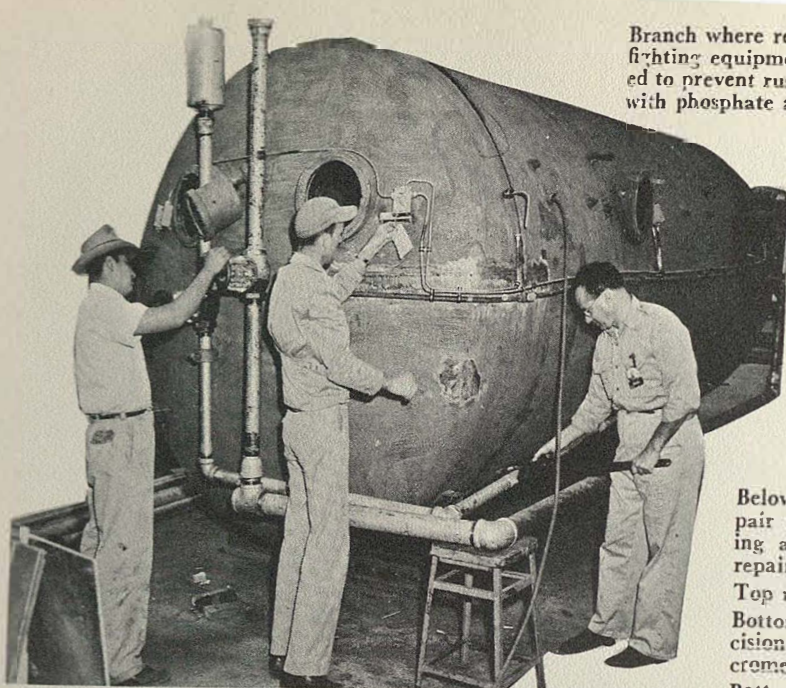

▲ High-low elevation decompressure chamber with workmen repairing works on the same principle of all such chambers.

▼ Final assembly in QEC line.

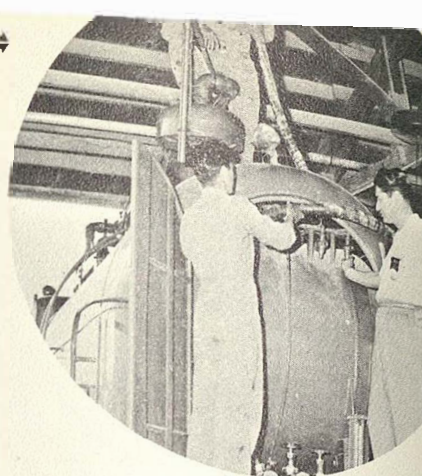

Below in circle: Top left: B-36 sheet metal repair branch—various parts of motor and housing are sent from here to proper stations for repair.

Top right: Testing a test stand.

Bottom left: Temperature control room in "Precision Handtool Repair" section such as micrometers, etc.

Bottom right: Engine of power unit being prepared for installation—supervisor, Harry H. Hurth watches operation.

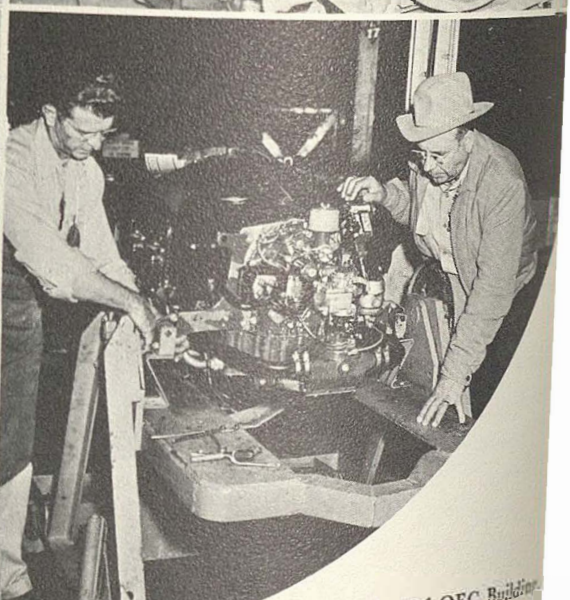
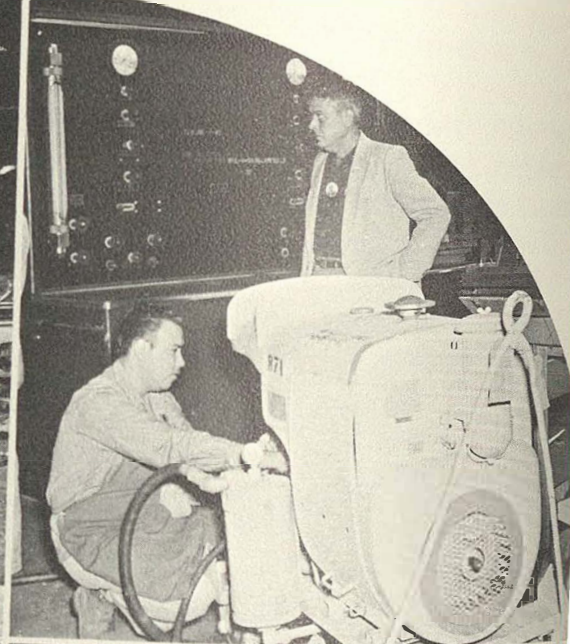
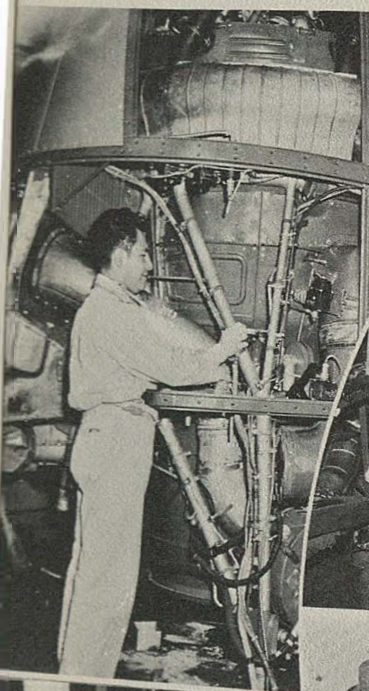

▲ Part of QEC Building

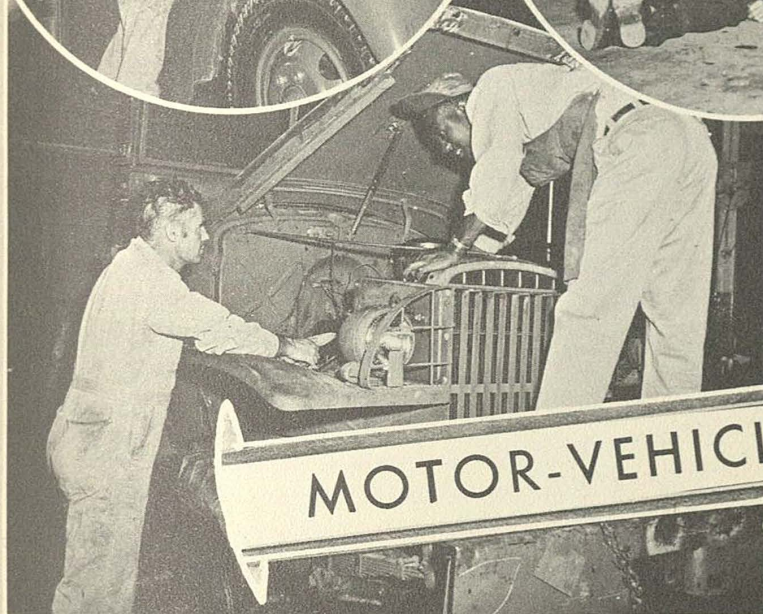
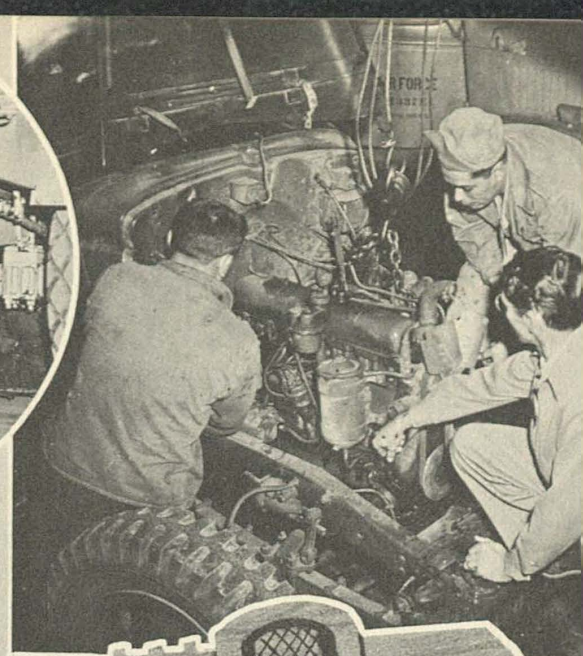
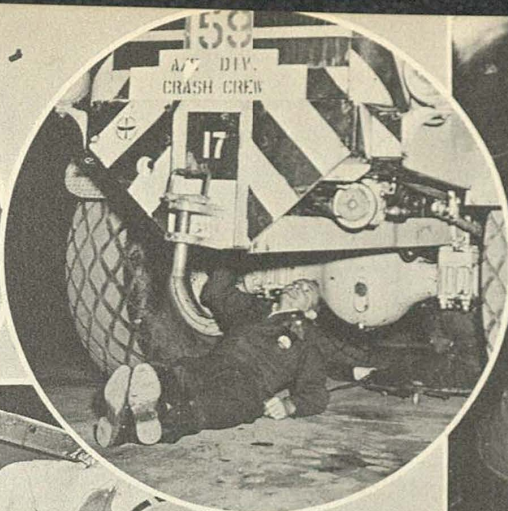
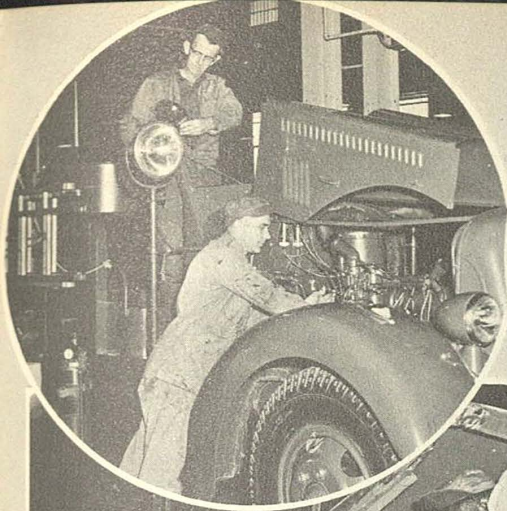

MOTOR-VEHICLE-REPAIR



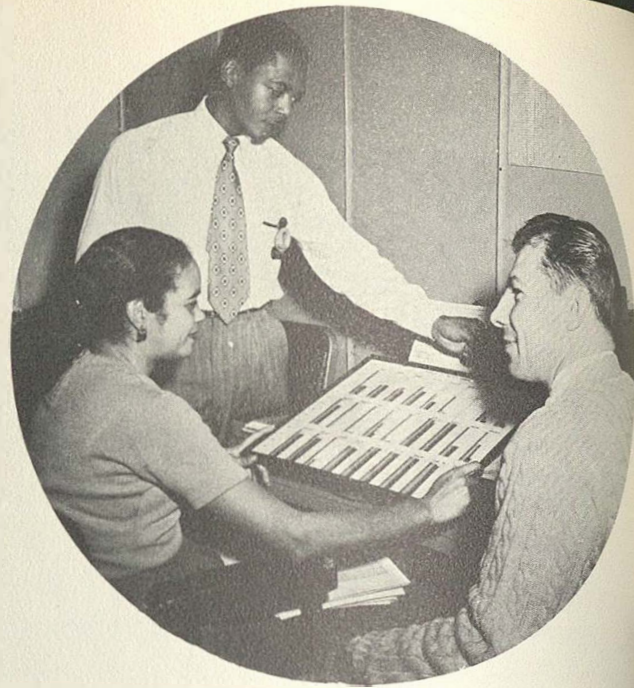

ACTIVITY IN



DEPUTY FOR ENGINEERING



Civilian Welfare Fund Council

Left to right: Cote, Joe, Supply; Crusius, Alton, Maintenance; Lister, Harry, Maintenance; Carver, Maxwell J., Maintenance, President; Growdon, Lawrence A., Col. USAF, Director of Personnel; Brumbelow, Ray, Hq. & Misc. Section; Guerrero, Joe, Supply; Houston, Joe L., Base Commander; Carrol, Ed., Personnel and Admin.; Standing, Taylor, Leslie, Bookkeeper.



Board of Governors —Civilian Club

Standing, left to right: Amberson, Charles, Maintenance; Sinclair, A. G., Comptroller; Waugh, Howard, Supply; Houston, Joe L., Base Executive Office; Ralls, Ben, Maintenance. Seated, left to right: Growdon, Lawrence A., Col. USAF, Dir. of Per.; Livingston, H. D. "Doc", Maintenance; Poerner, Merwin, Supply.

Mutual Aid Council

Standing, left to right: Kroege, Walter, Supply; Rische, Ruby, Civilian Personnel; Zwienner, Russell, Civilian Personnel; Craig, Lena, Finance; Horton, C. G., Maintenance. Seated, left to right: Growdon, Lawrence A., Col. USAF, Director of Personnel; Hunter, Curtis, Air Installations.





FREDRICK BELL
Colonel
Director, Maintenance-Engineering

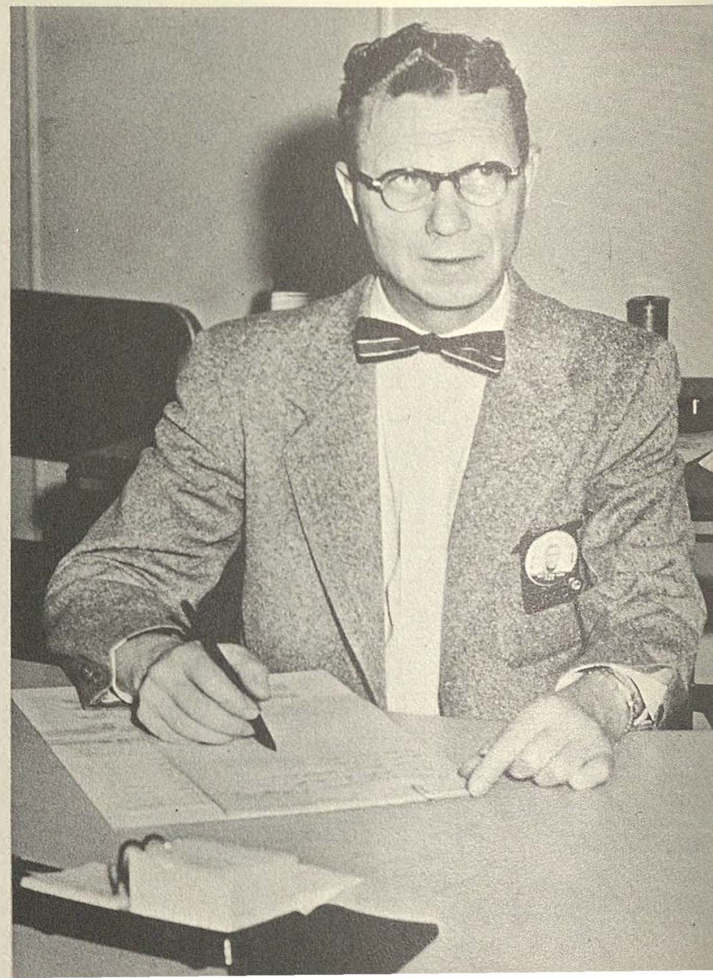

R. H. VAN HORN
Executive Assistant

DIRECTORATE, MAINTENANCE-ENGINEERING



M. J. CARVER
Chief, Administration
and Property Office



LOUIS CANDY
Chief, Industrial Relations
and Training Branch



ROBERT S. WAYNE
Chief, Industrial Relations
Section



ROWENA B. LUTTS
Chief, Administration
Services Branch



HAROLD J. BALMOS
Chief, Property Branch



MARY S. FREDERICK
Administrative Assistant
Property Branch

Administration and Property Office



FIRST ROW
GILL, Dixie M.
SALINAS, Gloria S.



SECOND ROW
ABBOTT, Ella C.
ANDERSON, Alpha N.
BURSON, Annie M.
BACCAN, Dorothy E.

Administration Branch Administration and Property Office



THIRD ROW
BREHMER, Amanda A.
BROLINE, E. H.
BURSON, Annie M.
CALVILLO, Magdalena
CAMP, Mamie B.

FIRST ROW

COLLINS, William P.
CONYERS, Thelma H.
COWAN, Nellie M.
DALEHITE, Mary W.
DAVIS, Mamie

Administration Branch Administration and Property Office Continued

SECOND ROW

DAVIS, Ola N.
DUECKER, Nellie L.
DUFF, Bertie C.
EKRUT, James C.
FELLING, Mary E.
FERN, Julia R.
FLORES, Odulia F.

THIRD ROW

FRITSCH, Alfred E.
GALVAN, Carmen B.
GOTTSCALK, Stella N.
GUERRERO, Cecilia R.
HANEY, Lillian M.
HARVEL, Hettie E.
HILL, Vernon W.

FOURTH ROW

JAMESON, Claude R.
KAPPMAYER, Hilmar J.
KRIEWALD, Gladys H.
LISERIO, Jesse L.
LOESSBERG, Lois M.
LOWRY, Ray
LUNA, Trinidad R.

FIFTH ROW

MACHA, Anna M.
MARKLEY, Philip F.
MARTINEZ, Zulahika L.
McILHENNY, M. M.
McKEE, Jewel N.
MILLER, Jeannette J.
MURRAY, Arch L.

SIXTH ROW

ORMS, Martha A.
PICKARD, Vivian L.
PITTS, Nehemiah
PUTMAN, Beulah B.
REDDING, Helen M.
RENDON, Ramon F.
REYES, Hope T.

SEVENTH ROW

RIHN, Charles J.
RODRIGUEZ, Mary L.
ROSS, Millard F.
SANCHEZ, Dora R.
SANTOS, Carlota D.
SMITH, Emma C.
TREVINO, Martin G.

EIGHTH ROW

UHL, Billie S.
VINCENT, Gerardo A.
WARREN, Theresa M.
WEST, Myra D.
WHARTON, Jeanne M.
WILLIAMS, Marjorie M.
ZERTUCHE, Refugio H.

NINTH ROW

ALTHEIDE, C. H.
BOAS, Ruth G.
CANTU, Maria A.
DAVIS, John
GANTZ, Herman C.

TENTH ROW

PHILLIPS, Mary T.
RATLIFF, Geraldine
SKINNER, Paul P.
SPIVEY, William A.
TROTT, Morgan
WOODYARD, Cecil C.

Maintenance Industrial Relations and Training Branch Administration and Property Office

**Property Branch
Administration and
Property Office**



FIRST ROW

ADCOCK, Maude E.
ANDERSON, Dora E.
ANDREWS, Albert E.
ARIZPE, Elizabeth F.

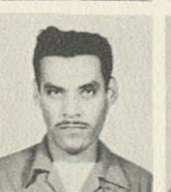

SECOND ROW

ARNOLD, J. G.
AYALA, Alejandro P.
BAMPI, Domingo M.
BARGANIER, Lawson B.
BARNES, Louis M.
BARRERA, Agustin M.
BARRERA, Aurora C.



THIRD ROW

BECKER, Ellen E.
BERLANGA, Pete M.
BOHMAN, Herman D.
BOTELLO, Henry P.
BROWN, Mavis M.
BRYANT, Edythe J.
BUNIVA, Ann

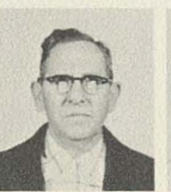

FOURTH ROW

CAMPBELL, John S.
CANALES, Betha V.
CAREY, Dorothy D.
CASILLAS, Beatrice R.
CASTILLO, Helen
CAUDLE, Robert G.
CAVAZOS, Danny F.



FIFTH ROW

CHISOLM, Mattie R.
CONTRERAS, David R.
CONTRERAS, Esther B.
CORNELIUS, Annie L.
CORTEZ, Oscar A.
COX, Annie L.
DALZELL, Peggy A.



SIXTH ROW

DAVILA, Mary G.
DECKERT, Doretha S.
DE LA PENIA, Donato
DELGADO, Jesse
DUNCAN, Loretta M.
DUNLAP, Lula M.
FERNANDEZ, Abigail R.

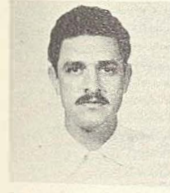

SEVENTH ROW

FLORES, Crisanto, Jr.
FORSHEE, Alonzo V.
FURR, Noah R.
FUSBAHN, Juanita A.
GARZA, Lucia D.
GILMORE, Annie H.
GRAY, Choice G.



EIGHTH ROW

GRIFFIN, Carroll E.
GRIFFIN, Christopher
HARRIS, John
HARVICK, George H.
HERNANDEZ, Raymond
HILL, Lawrence E.
HOLLIS, Mary E.

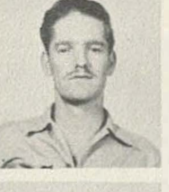
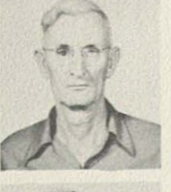

NINTH ROW

HOOKS, Jessie M.
HOUSE, Henry J.
JACKSON, Frank B.
JETTON, Lester L.
JONES, Frances
JORDAN, Elvira
LEINSINGER, Joseph, Jr.



TENTH ROW

LINDBLOM, Wendel J.
LINDSAY, Nell
LOZANOS, Lorenzo
LOZANO, Augustin
MARCEAT, A. F.
MATER, Selma P.
MAY, Esther F.



LT. COL. G. G. COYLE
Chief, Plans and Operations
Deputy for Operations

L. J. MILHAN
Civilian Chief
Deputy for Operations

DEPUTY FOR OPERATIONS



WILLIAM T. COX
Chief, Management
Analysis Branch



PAUL R. MIERTSCHEIN
Chief, Operations
Section

EDGAR NEVELS
Chief, Area
Activities Branch

FRED BRITZ, JR.
Chief, Operations Branch

ROBERT DINGLE
Chief, Plans and
Program Branch



MAURICE W. MCINTIRE
Chief, Procedures
Section

DEPUTY FOR QUALITY



MAJ. R. KILMAN
Chief, Deputy for
Quality



JOE SHAFFER
Civilian, Deputy for
Quality



L. A. BERGSTROM
Chief, Statistical Quality
Control Branch



W. B. KENNON
Chief, Sampling
Branch



E. LAYARRE
Chief, Coordination and
Compliance Branch

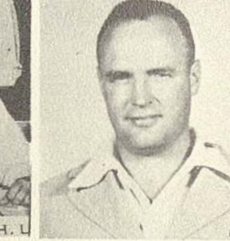

J. GOODWIN
Chief, Aircraft & Electronics
Sampling Section

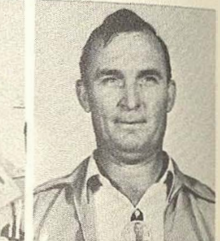

M. W. HILL
Chief, Precision Tools
Lab. Section

MINNIE ALLEN
Chief Clerk
Deputy for Quality

A. F. SURBER
Chief, Engine Sampling
Section

R. ROBERTSON
Chief, Accessories
Sampling Section

D. C. REAGAN
Chief, Equipment
Sampling Section

R. B. STEEN
Chief, Manufacture & Repair
Sampling Section



BERNAL, Jesse V.
EMMERICH, Dorris W.
PARADOWSKI, Frank
SADA, John T.
SNODGRASS, Irma L.
SOLCHER, W. O.
WALSH, William J.

DEPUTY FOR OPERATIONS

JIM HILL
Chief, Industrial Engineering
Division



JACK P. STENDEBACH
Chief, Plant Development
Engineering Branch



WENDELL E. MUNCY
Chief, Industrial
Engineering Branch



CLARA M. BOLDT
Secretary, Industrial
Engineering Division

IRENE M. VERA
Clerk, Industrial
Engineering Division



JOHN H. THURMAN
Chief, Equipment
Engineering Branch

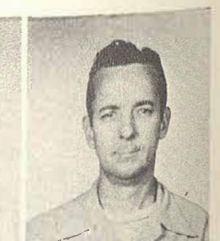

HAROLD W. MEYER
Chief, Engineering
Development Section



GEORGE MERCKLE
Chief, Drafting and
Reproduction Branch

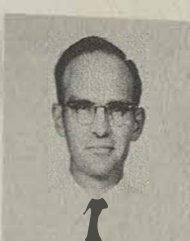

WILLIAM R. BOWERS
Chief, Engineering
Standards Branch



CHARLES E. MOORE
Chief, Equipment
Control Section

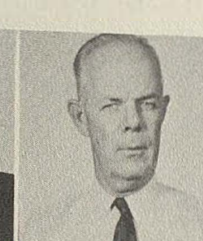

ALTON BERGER
Chief, Drafting Section

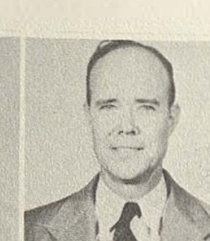

ROBERT L. WINSTON
Chief, Methods and Work



FRANK HAUGER, JR.
Chief, Engineering

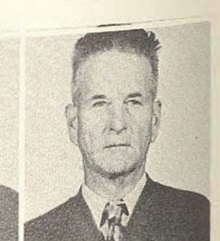

CHESTER L. NAEGLIN
Chief, Chemical Lab
Section

**Property Branch
Administration and
Property Office**



FIRST ROW

MENDEZ, Jose H.
MESA, Lucy
MESQUITI, Daniel P.
MORENO, Carolina
MOORE, Dorran R.



SECOND ROW

MORRISON, Maude E.
MURRIE, Walter A.
NYE, Patricia E.
PETERS, Jo Ann
RAINEY, George G.
RAMOS, Jesus Y.
RIEBER, Edgar S.



THIRD ROW

ROSARIO, Irving
ROSEL, Amada C.
SALDANA, Andres, Jr.
SAUCIER, Isla
SIMMONS, Sammie R.
SMITH, Leonard T.
SOSA, Carlos



FOURTH ROW

STOKER, Vera E.
STRAWN, Marie A.
TAYLOR, Ida R.
TURNER, Lelia A.
VALDEZ, Joe
WHITE, Norma F.
ZAMORA, Jose M.



**Plans and Programs
Branch
Deputy for Operations**



FIFTH ROW

SIMS, Bennie A.
ATKINSON, Joseph D. Jr.
COSTELLO, Joseph A. Jr.



**Management
Analysis Branch
Deputy for Operations**

SIXTH ROW

ELVYS, Henry
FERGURSON, Jerry C.
HALE, Lorene E.
KNIGHT, Richard B.
PHILLIPS, Robert L.



SEVENTH ROW

BOLTZ, John E.
BULLOCK, Ted R.
CADENA, Frank T. Jr.
CARLSON, Naomi P.
COWAN, Jan
CRAIN, Homer L.
FROELICH, Renee



EIGHTH ROW

GELINEAU, Winnifred I
HENZE, Rudolph V.
HIGGINS, F. Bey
KRASKE, Ida M.
NUGENT, Dave
PRUETT, Troy E.
ROBA, Adam J.



NINTH ROW

ROBERTS, Opal
RODRIGUEZ, Connie B.
SAENZ, Manuel A.
SPARKS, Cherie L.
THURSTON, Oscar W.
VILLANUEVA, Elias
VOSS, Mattie E.



**Operations Branch
Deputy for Operations**



TENTH ROW

WEYNAND, Walter A.
WIMPEE, Roy M.
ZOELLER, Carroll D.
DAHLMANN, James T.
DILWORTH, George A.

FIRST ROW

KIRKWOOD, Clara F.
McGAHEY, Norma
STURGEON, Mary B.

Operation Branch
Deputy for Operations
Continued



Area Activities
Branch Deputy
for Operations

SECOND ROW

CALLAWAY, T. C.
FOSTER, Hoyt M.
HAZEL, Herbert C.
JACOBSON, Theda O.
JONES, John R.
McCUNE, George W.
O'LEARY, Maurice F.

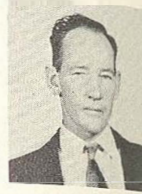
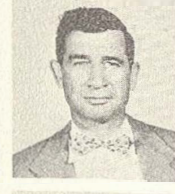

THIRD ROW

CLINTON, Irene
ARMSTRONG, Foy E.
BOCANEGRA, Esther
BOND, Robert L.

Deputy
for
Quality



Sampling Branch
Deputy for Quality

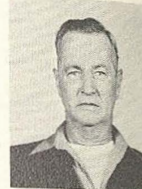

FOURTH ROW

BOWMAN, C. L.
BOWMAN, Harris R.
BROWN, Ernest E.
BURTON, Edward H.
BUTLER, Luther R.
CHASTEEN, Olen E.
CRIPE, Robert C.



FIFTH ROW

DALLAS, C. A.
DURST, Webster O.
HEINER, William K.
HENNEKE, Edwin A.
HUGHES, Theodore W.
KELLEY, William L.
MARTIN, Winnie W.



SIXTH ROW

MATHIS, John W.
McDOUGALL, Herbert F.
MORRIS, Fred
MURPHY, Aubrey T.
NELSON, Archie J.
NEWMAN, George R.
NOBLITT, James W.

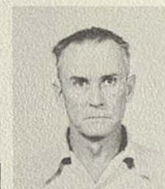

SEVENTH ROW

PATTERSON, Elbert N.
POGUE, Arthur
QUICK, Oley O.
RILEY, Charles P., Sr.
ROCAMONTES, Leo J.
ROSEN, Roy L.
SCHULZ, John J.

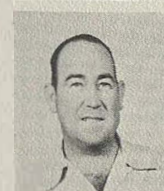

EIGHTH ROW

SMITH, William T.
STEVENS, Louis
STIEWIG, Arthur M.
TAYLOR, D. E.
WEIMER, Eugene T.



Statistical Quality
Control Branch
Deputy for Quality

NINTH ROW

BOHL, James P.
BUSH, Leslie J. Jr.
COOPER, Albert D. Jr.
CUSACK, Howard E.
DRUMM, Edwin F.
FLYNN, William R.
GLOVER, F. L.

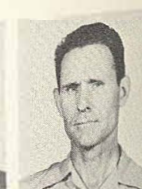

TENTH ROW

JUAREZ, Ruben C.
JUNGMAN, Walter L.
KAISER, Fred P.
LUMBRERAS, Esther C.
MOORE, Thomas J.
NELSON, John B.
ORTIZ, Margarita G.



**Statistical Quality
Control Branch
Deputy for Quality**

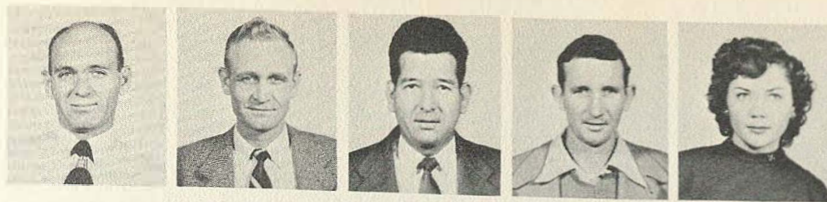

FIRST ROW

ST. JOHN, William D.
STONE, Rueben T.
TORRES, Jesse G., Jr.
WADE, James E.
WALL, Bess

**Standards and
Specifications Branch
Deputy for Quality**



SECOND ROW

BALDWIN, Jesse J.

THIRD ROW

CALLAHAN, Guy W.
FIKES, Earl A.
HINES, R. C.
MINOR, Frank W.
MYERS, Joseph H.
SIMMONS, Edward E.
STENDEBACH, Jerry G.

FOURTH ROW

DAILY, John B.
HARPER, Ted
MONTGOMERY, David L.
TURNER, Don

FIFTH ROW

HANCOCK, Allen W.
AVERY, Glenn S.
BRAUER, Clinton H.

SIXTH ROW

CONNERTON, Thomas
FRIX, James B.
HASKELL, William T.
HOOD, Frank D.
IVY, John M.
JEFFUS, Harmon D.
LIVINGSTON, Helton D.

SEVENTH ROW

LOWE, S. F.
MATTHEWS, William P.
NESLONEY, Johnnie S.
PALL, Raymond M.
PIERCE, Joel C.
RHODES, Alton S.
ROBINSON, Williams C.

EIGHTH ROW

SCHWENCKE, Herbert R.
SORENSEN, Ernest P.
SPENCE, Walter E.
SPRULOCK, Nora L.
TENNANT, William E.
WITTEN, Ralph O.
ZAPATA, Emma L.

NINTH ROW

ALONZO, Luis S.
CONKLIN, W. H.
FAGAN, Raymond L. Jr.
FLORES, John J.
GARCIA, Joel S.

TENTH ROW

GARCIA, Ralph A.
GONZALES, Consuelo L.
LE BOUF, Fred M.
LEWIS, Wanda J.
LIGHTFOOT, Malcolm L.
PEASE, Cora E.
PERNER, Richard B.

**Coordination and
Compliance Branch
Deputy for Quality**



Deputy for Engineering



**Industrial Engineering
Branch
Deputy for Engineering**



**Drafting and
Reproduction Branch
Deputy for Engineering**

FIRST ROW

PERSON, Alfred
ROSEL, Tillie H.
SAMANIEGO, Rudolph
SCHNEIDER, Ludwig
SCHOENERT, Gerald U.
TALLABAS, Joseph J. Jr.

Drafting and Reproduction Branch Deputy for Engineering Continued

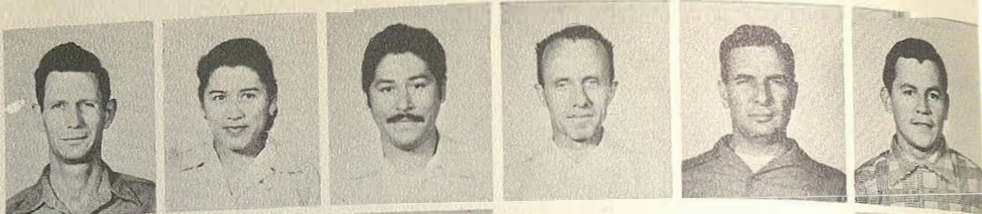

SECOND ROW

TERRAZAS, Frank
THOMPSON, Katherine
WIEDERMANN, Bernard
WUNSCH, Oscar P.
ADAMS, Clifford E.

Equipment Engineering Branch Deputy for Engineering



THIRD ROW

BLACK, George G.
BRINCK, Chester C.
FARQUHAR, R. C.
FAULK, George H.
HORTON, Clair G.
KARR, David C.
MAYTUM, William H.



FOURTH ROW

MCCARTHY, S. M. Jr.
MEADOWS, Harry P.
MEASELS, E. F. Jr.
METCALF, James A.
GOWER, Stanley G.
MEYER, Edward F.
MEYER, Howard P.



FIFTH ROW

MITCHELL, R. W.
MORROW, Katherine
MURADA, Daniel
PENA, Tony
RAMOS, Eugenio
REINHART, Clifton P.
RICHER, Hugo R.



SIXTH ROW

ROBERTSON, Leonard A.
ROSS, Mitchell B.
SMITH, Thomas A.
WHATLEY, Riley V.
WRIGHT, Arthur E.
YENA, Leo F.
HIPPI, Gloria A.



SEVENTH ROW

PERKINS, D. C.
CARMACK, Willard J.
CRAIG, Clarence W.
KUNSTLER, Dorothy M.
LAWSON, Earl H.

Engineering Standards Branch Deputy for Engineering



EIGHTH ROW

MARTIN, George C. Jr.
McCULLOCH, George D.
SAATHOFF, Charles A.
SIMON, John F.
SPRAGUE, Alice B.
STEINHAEUER, Eugene L.
STEPHENS, Robert E.



NINTH ROW

TILLMAN, Danny C.
WANKE, Edgar L.
WILLIAMS, Emmett
YONICK, Adolph
CHAVARRIA, Ramiro

Plant Development Engineering Branch Deputy for Engineering



TENTH ROW

MORROW, Forrest D.
SHAW, Elsie G.
TELLO, Nick P.
BENTO, Gilbert
ENRIONE, Hugo
LANG, Willard A.
MADRID, Sam, Jr.

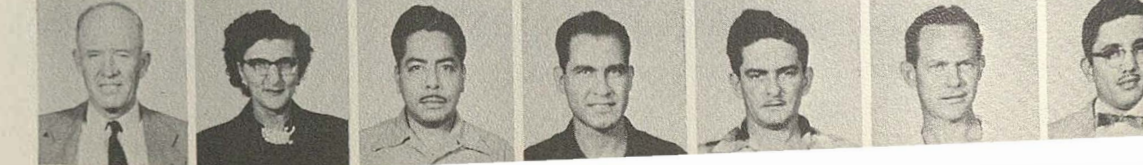

COMMAND WORKLOAD CONTROL OFFICE

CLYDE S. DOUGHERTY
Chief, Command Workload
Control Office



LOUIS E. TRAPP, JR.
Chief, Aircraft
Branch



FREDERICK W. PARK
Chief, Command Contrast
Specifications Branch



WELDON M. HIGH
Chief, Manufacturing
Branch



FRANK R. FOSTER
Chief, Engine Branch

ELSA I. GUTIERREZ
Secretary, Command
Workload Control Office

GEORGE L. STEINBACH
Chief, Equipment
Branch



JAMES L. WEYNAND
Chief, Manufacturing
Requirements Section



CARROLL D. BASHAM
Chief, Special Projects
Section



HOWARD E. RUESS
Chief, Bomber Aircraft
Section



JESSE L. ESSEX
Chief, Engine
Section



CHARLES E. DEVINEY
Chief, Aircraft
Section



WILLIAM J. ENGLAND
Chief, Jet Engine
Section



GILBERT H. MAYER
Chief, Repair Engine
Section

TECHNICAL SERVICES DIVISION



MAJ. GENE M. PATTON
Chief, Technical Services
Division



E. C. MAINZ
Civilian Chief, Technical
Services Division



C. R. GAST
Deputy Civilian Chief
Technical Services Division



MARY D. KNIGHT
Secretary, Technical
Services Division

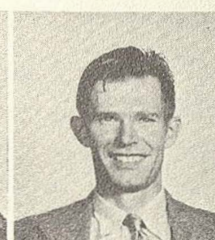

CHARLES E. NIEHAUS
Chief, Aircraft
Branch



CLYDE F. ROWE
Cross Training
Aircraft Branch



JACK R. CHAFIN
Chief, Bomber and Cargo
Aircraft Section



J. W. HARRISON
Chief, Operations
Office



CARL A. BIEL
Chief, Aircraft
Accessories Branch



KENNETH Y. DE WEESE
Chief, Inspection
Systems Office

JOHN C. GIBSON
Chief, Technical Data
Office

R. W. SAMUELSON
Chief, A/C Power
Plant Branch



I. E. MCINTOSH
Chief, U. R. Control
Office



EARL R. LAWLER
Chief, Electric
Equipment Section



ROY M. SMART
Chief, Carburetor and
Ignition Section



FRED W. WENDT
Chief, Pratt & Whitney
Section



HALDRED C. HOCK
Chief, Decontamination
Section

FIRST ROW

ANAYA, Diana N.
BATEY, Hensley K.
BROWN, Velma M.

Technical Service Division

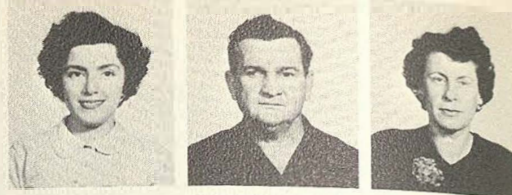

SECOND ROW

CARMACK, Mary M.
CARTER, Maurine E.
CHAPKO, Helen M.
DE GRASSA, Gloria
DEXTER, Margaret M.
DUTTON, Mary H.
ELIN, Novice W.



THIRD ROW

FAHRENTHOLD, Charles R.
GEWALT, Addie E.
GILES, Frances R.
GONZALES, Mike T.
HAMMER, Imogene
IVY, Opal P.
JEFFREY, Lois J.



FOURTH ROW

JONES, Edward O.
JONES, Howard L.
KELLY, Jack
LEMING, Daisy B.
LOPEZ, Estefane F.
MARTINEZ, E. P.

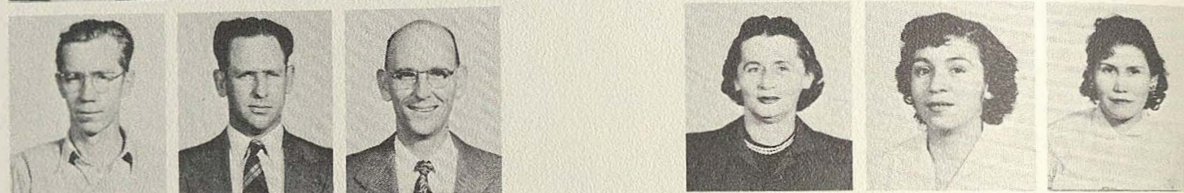

FIFTH ROW

MARTINEZ, Joe
MCCOLLUM, Betty J.
MENDIOLA, Loelia
PARKER, Richard A.
PERRIN, Bessie J.
POPHAM, Elva I.
SATARAIN, Odilia B.



SIXTH ROW

SAYLES, Harold F.
SCHWANKE, Allen L.
SNYDER, Donald A.
STAUTZENBERGER, E. M.
SUTER, Edgar B.
SWIFT, Howard R. Jr.
THRAILKILL, Franklin E.



SEVENTH ROW

TOSCANO, Eugene P.
WHITE, Darlene S.
WILLMS, Charles A.
ARMSTRONG, John T.
BROWNE, Eve M.



Technical Data Office Technical Service Division



EIGHTH ROW

FANICK, Rudy R.
KINSLOE, Edward C. Jr.
LARRALDE, Raymond Jr.
MORSEY, Eileen
PARKER, Mary B.
RYAN, Hope M.
URDAHL, Phyllis M.



NINTH ROW

APPLEWHITE, Joseph H.
BINGER, Geraldine
CASTANEDA, Maria A.
COTTEN, Carl B.
CHANAY, Lois E.

U. R. Control Office Technical Service Division



TENTH ROW

HAMILTON, Walter H.
HERNANDEZ, Jesse G.
HERRERA, Paz A.
HUNT, Mildred J.
IBARRA, Rose A.
IRVIN, William H.
JONES, Milton A.



**U. R. Control Office
Technical Service
Division Continued**

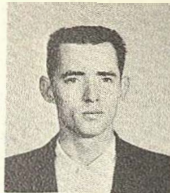

FIRST ROW

KNIGHT, James W.
LAZARUS, Alphonse M.
LINVILLE, Richard L.
MERY, John A.
PEREZ, Lupe M.



**Inspection System
Office
Technical Service
Division**



SECOND ROW

ROBERSON, Mary E.
TAFOLLA, Ann M.
TARASUK, Ora M.
WHEELER, Bill R.
ARMS, Anthony

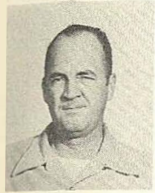

THIRD ROW

COLLINS, Grover G. Jr.
CONN, William S.
GAERTNER, Earl C.
GLASSIE, Dorothy E.
LEMMON, Trella E.
LUETHCKE, Samuel E.
MARKL, W. R.

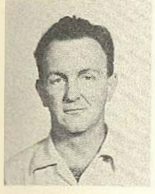

FOURTH ROW

MILLER, Howard E.
PARR, John E.
PENA, Adelina L.
PURCELL, Cecil L.
SMYLIE, T. D.
TERRELL, Willie D.
YOUNG, Albert J.

**Aircraft Branch
Technical Service
Division**



FIFTH ROW

AMASON, Charles D.
AVANT, Albert J.
BYRD, Kizzie O.
CASIANO, Jimmy J.
CIOCHON, John R.

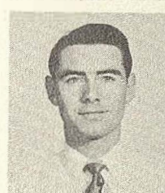

SIXTH ROW

CLARK, John G.
CONNAHER, T. G.
CORYELL, Don R.
CRONKHITE, Paul T.
DALLMANN, John H.
FAVELA, Dorothy A.
FILIPPONE, August C.

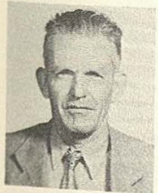

SEVENTH ROW

GAMBS, George J.
GRAY, Frank C.
HARPER, Choice O.
HARVEY, Gaylord D.
HESTON, Richard L.
HUGHES, Walter M.
IVENS, William H.

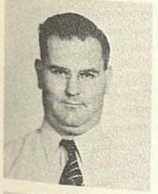

EIGHTH ROW

JOHNSON, William W. Jr.
KILES, James H.
LEWIS, Robert C.
MAHAVIER, George W.
MALONE, Tilman C.
MATHERS, Donald N.
MEYER, William R.



NINTH ROW

MILLER, Dorothy L.
MOSELEY, Harry L.
NELSON, John R.
PEREZ, Rene W.
PLEASANT, Harold H.
ROTHENFLUE, C. J. Jr.
SCHOCKEY, Everett R.



TENTH ROW

SINGLETON, Ray J.
SPENCER, Edith M.
SUSTEK, Alvin J. Sr.
TRAVIS, Clarence H.
WHEELER, Robert D.
WHITE, Norvella D.
WOLFRAM, Walter G.

Aircraft Power Plant Branch Technical Service Division

FIRST ROW

BACHLE, Eddie
BALL, Francis J.
BELLINGER, Viola M.

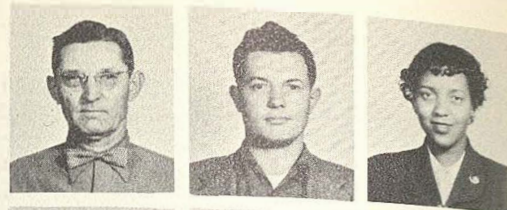

SECOND ROW

BRIDGES, James O.
CERBARA, Louis
CONNOR, Howard F.
DUKE, Calvin W.
FINDLEY, Samuel M.
FLORES, Maria A.
FLORES, Mary L.



THIRD ROW

GILL, Arthur C. Jr.
GOLD, Richard I.
GROTHUES, Henry J.
HUNTRESS, Henry C. Jr.
IBARRA, Henry E.
JEFFERS, E. C.
JOHNSON, Sam W.



FOURTH ROW

KOPSKY, Richard J.
LANDRUM, Lester R.
LATTA, John R.
LOGAN, James
LYND, Thomas F.
MAPLES, Clyde J.
MCARTHY, John J.



FIFTH ROW

McKANE, Bernice M.
MOORE, Waymon E.
PORTIS, Howard C.
PUCKETT, Pauline J.
PYLE, Hubert B.
SAFFLE, Cecil J.
SCHERWITZ, Calvin G.



SIXTH ROW

SIMMONS, Gordon G.
THOMPSON, Lacy J.
VANDERVEER, Robert
WALKER, Ulva W. Jr.
WARD, Charles J.



Aircraft Accessories Branch Technical Service Division

SEVENTH ROW

ALVARADO, John V.
ASHENFELTER, E. C.
BENNETT, Samuel J.
BRUNER, John M.
CAMPBELL, Harry R.
CARDENAS, H. T.
CHOFFEL, Merle L.



EIGHTH ROW

CONNER, James E.
DE LA GARZA, David
DE LA GARZA, Elias L.
DURST, Lorine A.
FITZPATRICK, L. F.
GALBRAITH, Eugene D.
GALINDO, Charles L.



NINTH ROW

GALINDO, Roberto
GUTIERREZ, Benny C.
HALL, Marion O.
HAYNIE, Ralph W.
HENDRICKSON, Ira W.
JIMENEZ, Albert P.
JOHNSTON, Richard W.



TENTH ROW

KIRKPARTICK, Jack
KRETZER, Clarence S.
LE BOW, Garry D.
LEE, Donald E.
LESTER, Frank R.
LOREA, Guillermo
LUCAS, Charles S.

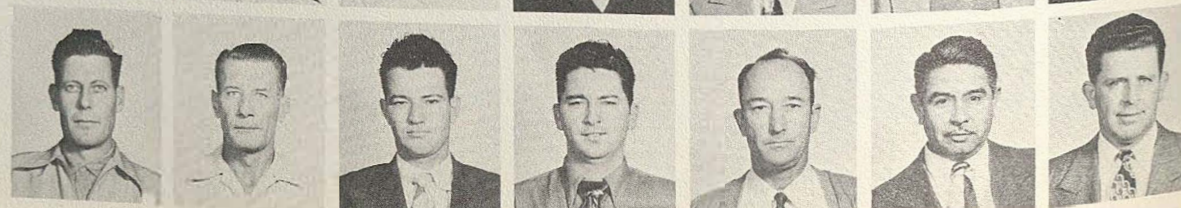

**Aircraft Accessories
Branch
Technical Service
Division**



FIRST ROW

MOKE, Richard A.
PEARISH, John O.
PERRY, Charles E.
REYES, Hermania D.
ROBERTSON, Harry D.



SECOND ROW

SAENZ, Nora H.
SAN MIGUEL, Jesse
SCHROETER, Wessel S.
SCOTT, Laurence W.
SILVA, Aurora F.
SMITH, Edward C. Jr.
TELLO, Antonia E.



THIRD ROW

VASQUEZ, John R.
WENDLER, Raymond L.
WEST, Montie W.
WHITEHEAD, G. E. Jr.
WILLIAMS, Albert L.
WILLIAMS, Forrest L.
YATES, Lonnie E.

**Command Workload Control
Office**



FIFTH ROW

ALLEN, William, Jr.
Eng. Br.
BLACK, Raymond, Eng. Br.



**Aircraft Branch
Command Workload
Control Office**

SIXTH ROW

DOSSER, Clarence E.
A/C Br.
PAZ, Elva L., Com. Wkld.
Control Off.
PENA, Aurora, Equip. Br.
PRICE, Joseph L., A/C Br.



**Engine Branch
Command Workload
Control Office**



SEVENTH ROW

LYNCH, Barbara A.
PEASE, Charles R.
PITTMANN, Warren H.
Koch, Joseph W.
TAYLOR, Brannon B.

**Command Contract
Specification Branch
Command Workload
Control Office**



EIGHTH ROW

DAVIS, Charles M.
MORGAN, Mary W.
PHILIPS, Kenneth L.
SILVA, Raymond

**Equipment Branch
Command Workload
Control Office**



**Manufacturing Branch
Command Workload
Control Office**

NINTH ROW

PHILLIP, Manson C.
SEFFEL, Nelson H.
WILLETT, Leo E.



TENTH ROW

CARROLL, Grover C. Jr.
GRIMES, Elbert B.
KENDELL, Barbara A.
MARTIN, Robert H.
REINHART, Clifton P.
STEVENSON, Ernest C.

AIRCRAFT DIVISION

GEORGE L. KING
Chief, Aircraft
Division

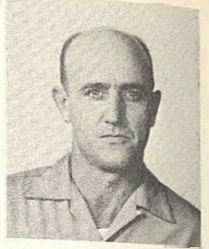

LEWIS F. TUCKER
Second Shift Chief
Aircraft Division



LEWIS L. VAN ROYEN
Chief, Aircraft
Control Branch

MARCUS E. WIMER
Chief, Aircraft
Repair Branch



ROY F. ADKINS
Chief, Base and Transient
Maintenance Branch

ARTHUR STENDEBACH
Chief, Flight Test
Branch

CONLEY R. NORRIS
Chief, A/C Inspection
Branch



MARSHALL JACKEL
Chief, A/C Storage and
Reclamation Branch



JAMES T. HALL, JR.
Chief, Planning
Section



JOHN B. CHALK
Chief, Materiel
Section



JOHN B. WANAT
Chief, Reclamation
Section



JOSHUA BIVENS
Chief, A/C Receiving and
Delivery Section



LAWRENCE E. SMITH
Chief, Base A/C
Maintenance Section

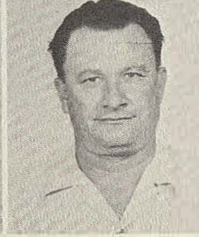

FRANK W. HOYACK
Chief, Flight Line
Servicing Section

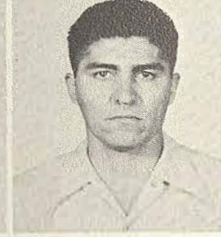

EVERETT M. RODRIGUEZ
Chief, Flight Test
Inspection Section

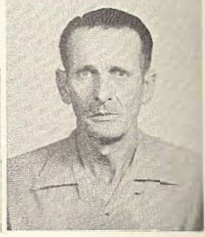

CHARLES D. ORCUTT
Chief, Base and Transient
Inspection Section



ROBERT M. PAGE
Chief, A/C Repair
Inspection Section



ALTON B. CRUSIUS
Chief, Cleaning and
Towing Section



REXFORD F. DILL
Shift Chief, Engine
Buildup Section



FLOYD L. GENTRY
Chief, Engine
Buildup Section

K. R. SLAGLE
Chief, A/C Electrical
Installation Section

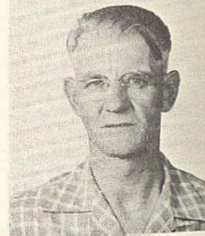

FOSTER McCULLIN
Chief, A/C Repair and
Modification Section

HENRY L. VERBICK
Chief, A/C Fabrication
Section

AIRCRAFT DIVISION

FIRST ROW

FRYE, Minola
RAMIREZ, Tony L.
REDUS, Edwina L.
SANDOVAL, Oscar G.
TRAPP, William D., Jr.
WEEKS, William D.

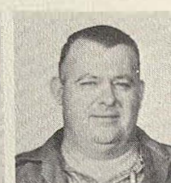

AIRCRAFT CONTROL BRANCH, AIRCRAFT DIVISION

SECOND ROW

ALONZO, Daniel G.
ANDERSON, Clyde V.
ANDERSON, Wilson L.
APARICIO, Julian M.
ARGUIJO, Pomposa S.
BARROW, Durward H.
BARTUS, John J.

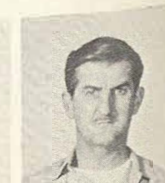

AIRCRAFT CONTROL BRANCH, AIRCRAFT DIVISION



FIRST ROW

BROWN, Charlie T.
BRYANT, Albert W.
BYNUM, James W.
CARMER, Burr H.
CAROLA, Victor C.
CASTELIANO, Alfred D.
CASTRO, Juanita L.



SECOND ROW

CHAMBERS, Travis A.
CHAPA, Abelardo
COLLINS, Elizabeth
COOPER, Katherine S.
DAVENPORT, Agnes B.
DIBRELL, Ray T.
FAVOR, Lloyd G.

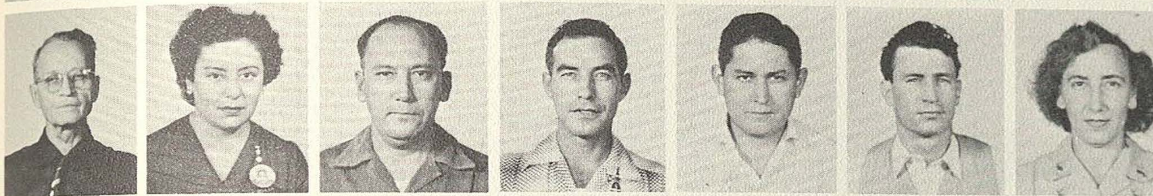

THIRD ROW

FINK, William
GALINDO, Mary G.
GAMBOA, Eulalio M.
GARCIA, Joe M., Jr.
GONZALES, Abel O.
GRUBER, Jack C.
HARTIN, Arlene H.

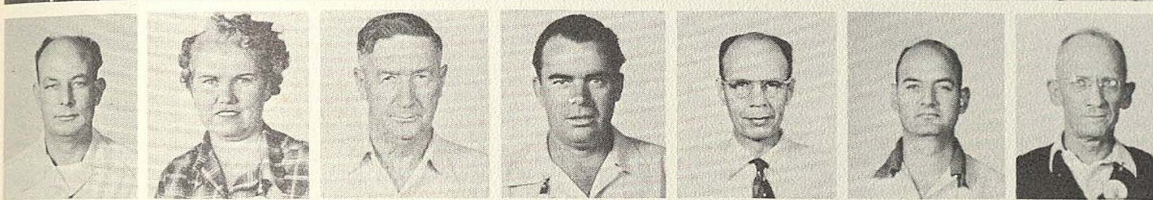

FOURTH ROW

HEALES, Lynden C.
HEATH, Edna L.
HOLLAND, Hal F.
HOLSONBAKE, Floyd D.
HUTZLER, Ralph L.
KAULFUS, George C.
KETCHUM, Richard V., Jr.



FIFTH ROW

KOSUB, Dorothy J.
LARRUMBIDE, Richard
LEWIS, John T.
LOPEZ, Jesus S.
LOZANO, Alfred A.
MARTINEZ, Rudolph A.
MAYER, Walter



SIXTH ROW

McCULLIN, Aileene E.
MEAR, Lillian L.
MENDOZA, Naomi P.
MICHEAL, Alfred C.
MIRELES, Gilbert V.
MORRIS, Leroy
PETERS, Wanita

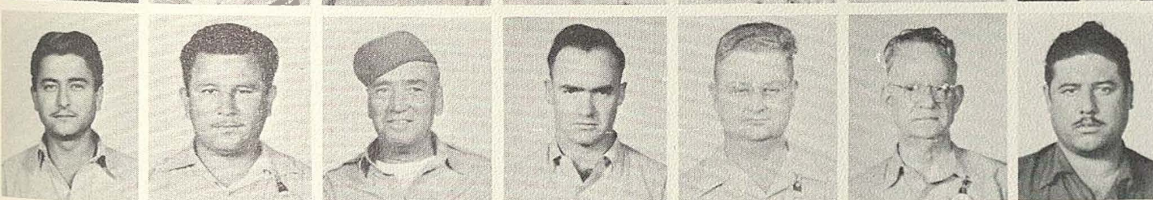

SEVENTH ROW

QUIROBA, Ernest
RAMON, Donaciano G.
RANDOLPH, Edward A.
REID, Bert, Jr.
REYNOLDS, H. A.
RILEY, William A.
RIVERA, Eleazar



EIGHTH ROW

ROBERTSON, Olivia M.
SANCHEZ, Ricardo S.
SAN MIGUEL, G. F., Jr.
SAVAGE, Leroy
SHAW, Douglas W.
SLATER, Cecil D.



NINTH ROW

SMITH, Allen
SMITH, Clyde R.
STAIN, Benson B.
SUMMERVILLE, Richard
TATUM, Zeb
TORRES, John R.
TULLOS, Frances M.



TENTH ROW

URIEGAS, Roberto H.
VARGAS, Gloria L.
VIAGRAN, Guillermo V.
WANECK, S. A.
WILLIAMS, Thomas R.
WILLIAMSON, William H.
ZUHLKE, Herman G.

FLIGHT TEST BRANCH, AIRCRAFT DIVISION

FIRST ROW

AARON, Victor E.
ACOSTA, William
ARIAS, Antonio C.
BALL, Raymond X., Jr.
BLACK, Sterling J.
CENTENO, Pete
CHASE, Burton L.



SECOND ROW

COFFMAN, Elmore C., Jr.
COOK, James W.
DAY, Charles E.
DEAN, Truman
DEMPSEY, Bobby A.
DREISS, Frank N.
ELLIOTT, Ford A.

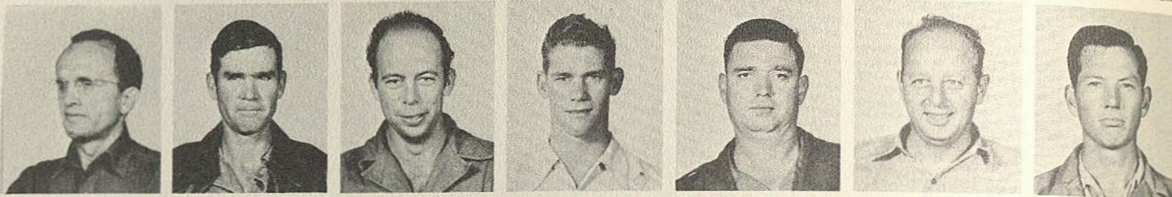

THIRD ROW

EVANS, George E.
FOSTER, James L.
GARIBAY, Antonio F.
GHOLSON, Elbert D.
GONZALES, Joe A.
GOODMAN, Joe B., Sr.
GRANT, Cleveland

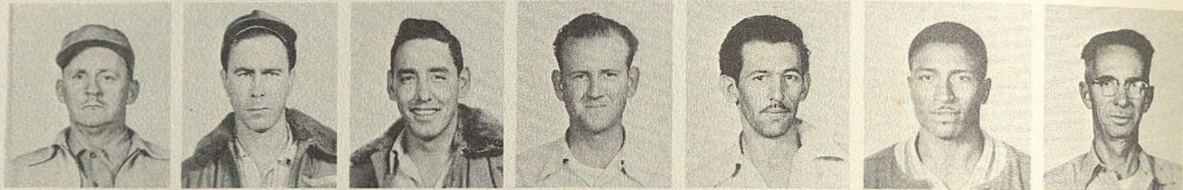

FOURTH ROW

HERNANDEZ, Frank T.
HYATT, William J.
JONES, Walter L.
KOSUB, Julius S.
LANGE, Julius T.
LASSERE, Joseph D.
LUFFMAN, James F.



FIFTH ROW

MARTINEZ, M. L., Jr.
MCCLURE, Billy J.
McRAE, Richard
MILTON, Leonard H.
MONTEMAYOR, Alfonso
MORALES, Lee G., Jr.
NORRIS, Norman A.



SIXTH ROW

OCHOA, Oscar G.
PALACIOS, George N.
PARRISH, Robert H.
PEREZ, Ed
PHILLIPS, John W.
PICKETT, Vernon W.
PORTER, Jack C.



SEVENTH ROW

RAMSAY, Albert V., Jr.
ROBINETTE, A. C.
RODEN, Vaughn T.
SAENZ, Doroteo L.
SAUER, Jesse A., Jr.
SMITH, Marvin M.
STEITL, Raymond E.



EIGHTH ROW

SUAVIA, Adolph
SWAYZE, James L., Jr.
TALBERT, J. D.
TORRES, Emilio G.
TREVINO, Eusebio R.
TREVINO, Willie T.
TUTSCHKE, Enos N.



NINTH ROW

FLOWERS, Edward L.
VALLEJO, Edward
VERASTIGUI, Francisco
VILLARREAL, Henry E.
VILLARREAL, Isaac V.
WARD, Edwin C., Jr.



AIRCRAFT STORAGE AND RECLAMATION BRANCH, AIRCRAFT DIVISION



FIRST ROW

ADAMS, John W.
AGUEROS, Antonio G.
AGUILAR, Fernando F.
AHUERO, Benito E.
ALCORTA, Tiberio P.
ALDANA, Rosaura A.
AMBRIZ, Jesus

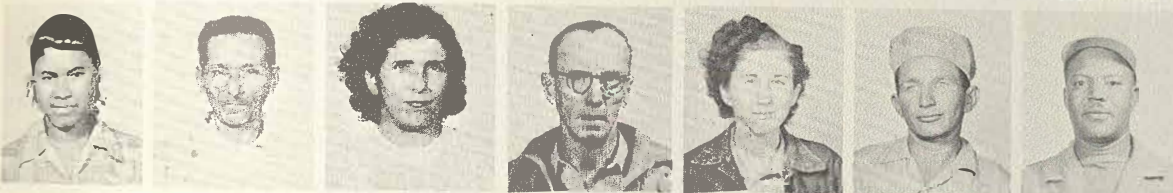

SECOND ROW

ANDERSON, Charles J.
ARROYOS, Willie R.
ASHWORTH, Ebella A.
BADGER, Walter H., Jr.
BALDESCHWILER, Ada K.
BARTLETT, Ernest F.
BEAN, Glen



THIRD ROW

BELTRAN, Joe C.
BENAVIDES, Joe E.
BERRONES, Bartarito
BLACK, Rosa M.
BLAKENEY, Franklin S.
BOHL, Edwin L.
BOLES, Samuel T.



FOURTH ROW

BOOKER, Harold D.
BRANHAM, Oscar P.
BROWNING, Marie O.
BRYANT, Leon
BULL, James F.
BURELL, Fritz L.
BURKHART, Quillian C.



FIFTH ROW

BURLEY, Erma B.
CAMPOS, Pete C.
CANTU, Avento F.
CARDENAS, Tomas M.
CARDWELL, Anna L.
CARRILLO, Christine V.
CASARES, Juan C.



SIXTH ROW

CASTILLO, Gonzalo C.
CASTILLO, Joe
CAYE, Clinton O.
CERVANTES, Joe M.
CLARK, Billy J.
CLOMAN, Douglas E.
COUNTY, Mark



SEVENTH ROW

COY, Adolph
CUBRIEL, Angelina Z.
DAVILA, Inocencio G.
DE LA CRUZ, A. Jr.
DIAZ, Samuel Z.
DOKTOR, Joe N.

AIRCRAFT STORAGE AND RECLAMATION BRANCH, AIRCRAFT DIVISION

FIRST ROW

DRATTLO, Chester
 DRUMMER, Gertie L.
 DUCKWORTH, Ronald Z.
 DUKE, Kittie D.
 DUNCAN, Ben
 DUNCAN, Tillie E.
 EDWARDS, Willis

SECOND ROW

ELIZONDO, Fidel V.
 ELLETT, Edgar E.
 ELLISON, Monroe
 ESCOBEDO, Louis R.
 ESPINOZA, Guadalupe
 ESQUEDA, Lorenzo V., Jr.
 FAVOR, Harl R.

THIRD ROW

FARIAS, Jesus G.
 FELAN, Victor M.
 FERGUSON, Maggie E.
 FIELD, Harry S., Jr.
 FIGEROA, Rudy R.
 FLORES, Alex H.
 FLORES, Fernando R.

FOURTH ROW

FLORES, Modesto T.
 FOLEY, Constance N.
 FRISENHAHN, Norma L.
 GAMBOA, Alicia C.
 GAMBOA, I., Jr.
 GARCIA, Eusebio
 GARCIA, Guadalupe E.

FIFTH ROW

GARCIA, Israel
 GARCIA, Juan B.
 GARDNER, Henry C.
 GARZA, Elvira C.
 GARZA, Ernest A.
 GERDES, Wallace D.
 GIBBONS, Thekla T.

SIXTH ROW

GLENN, James A.
 GOMEZ, Rodolfo R.
 GOMEZ, Sebastian C.
 GONZALES, Fernando G.
 GOODWIN, William T.
 GORDLEY, Alice M.
 GRANT, Katherine B.

SEVENTH ROW

GRAY, Fannie L.
 GRIMES, Bertha
 GROSS, Jessie
 GUERRA, Daniel S.
 GUERRA, Ernesto P.
 GUEVARA, Valentin A.
 GUTIERREZ, Josephine J.

EIGHTH ROW

GUTIERREZ, Juan R., Jr.
 GUTIERREZ, Robert H.
 HALL, James
 HALLER, Annie F.
 HARPER, Frank M.
 HARVEY, Annie L.
 HERNANDEZ, Cosme C.

NINTH ROW

HERNANDEZ, Martin
 HERRERA, Eddie
 HERRERA, Jose M.
 HERRON, Dorothy G.
 HIGHTOWER, Katherine A.
 HINOEBER, Edwin F. A.
 HUBBARD, Virginia A.

TENTH ROW

HUGHES, Walter P.
 ITSCHNER, Arthur S.
 JACKSON, Bertha E.
 JANAK, Adolph W.
 JARAMILLO, Anolinar G.



AIRCRAFT STORAGE AND RECLAMATION BRANCH, AIRCRAFT DIVISION



FIRST ROW

JIMENEZ, Vincent S.
JOHNSON, E. T.
JOHNSON, Willie F.
KARM, Arthur L.
KAY, Stella F.
KERRY, John B.
KEYLICH, Fedor F.



SECOND ROW

LANE, A. L.
LANGE, Annie H.
LEAL, Frank C.
LEE, George E.
LEE, Marian H.
LEPLETT, Martin A.
LONG, Lillie L.



THIRD ROW

LONG, Wofford J.
LOWE, Harry L.
LOZANO, Vidal R.
LUCIO, Domestiano M.
LUCKEY, Irma L.
LUKER, Thomas W.
LUNA, Atanacio S.



FOURTH ROW

LYNCH, R. S.
MADRIGAL, Rodrigo E.
MARSHALL, James M.
MARTINEZ, David M.
MARTINEZ, Felix
MARTINEZ, G. S.
MARTINEZ, Jose G.



FIFTH ROW

MARTINEZ, Lino O.
MARTINEZ, Vicente C.
MAYBERRY, Bertha M.
McANALLY, Eldo A.
McDANIEL, Raymond R.
McINTYRE, Katherine B.
McKENZIE, Connie



SIXTH ROW

MEDRANO, Henry
MERAS, Paul B.
MEYER, Dorothy
MICKEY, John E.
MILLARD, D. H.
MILLER, Melvis L.
MIRELES, Tony O.



SEVENTH ROW

MOORE, Christene V.
MOTSCH, Arlon C.
NEUMAN, Alton O.
NIED, Thomas W.
NUTT, Willie G.
O'BRIEN, James M.
OLIVARES, Nick C.



EIGHTH ROW

O'NEAL, Collie
ORNELAS, Catalina M.
ORTEGA, Escolastica R.
ORTIZ, Tomas M.
OWENS, Carl Y.
PALOMO, Seledonio
PARALEE, Clendening



NINTH ROW

PARKER, Loma
PEEBLES, R. S.
PENALVER, Daniel V.
PEREZ, Raul R.
PEREZ, Isidro F.
PERKINS, Gladys C.
PIFER, Alice M.



TENTH ROW

POLLARD, Jesse M.
PURSCH, Otto C.
RAINEY, Araxonia
RAMIREZ, Jose, Jr.
RAMIREZ, Ramona A.
ROMAS, Jose E.
RAMOS, Vicente G.

FIRST ROW

RANGEL, Mary
RENDON, Joaquin, Jr.
RIOJAS, Flora C.
RIOJAS, Roberto R.
RIVERA, Genaro H.
RIVERA, Victor M.
ROBERTS, Quincy Mae

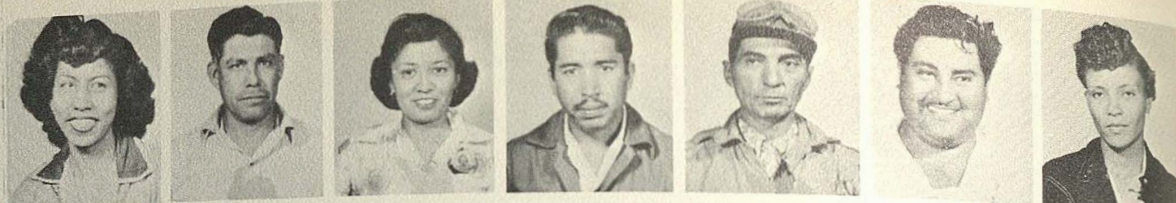

SECOND ROW

ROBLES, Margarito
RODRIGUEZ, Anastacio T.
RODRIGUEZ, Benjamin
RODRIGUEZ, Cosme
RODRIGUEZ, Gregorio E.
RODRIGUEZ, Jose J.
RODRIGUEZ, Mary



THIRD ROW

RODRIGUEZ, Reynaldo L.
SAENZ, Elida R.
SAENZ, Raul F.
SAENZ, Robert S.
SALDANA, Jesse C.
SALDANA, Mike
SANCHEZ, Fernando G.



FOURTH ROW

SANCHEZ, Frank
SANCHEZ, Hilario M.
SAUCEDA, Concepcion F.
SCOTT, Etory D.
SEGEL, J. J.
SESSIONS, Louise M.
SHAW, Lois M.



FIFTH ROW

SILVA, Lazaro
SIMS, Ruth H.
SKUBIC, Louis F.
SMITH, Myrtie L.
SOLIS, Frank
SOTO, Ambrosio S.
SOTO, Trinidad



SIXTH ROW

STALLWORTH, Herman R.
STEVENSON, Cherry A.
STRATON, Joseph P.
STUMBAUGH, Mary L.
SUDYKA, Sigmund A.
THOMAS, Ford B.
THOMAS, Mary L.



SEVENTH ROW

THOMPSON, Annie L.
THOMPSON, Ralph W.
THORNS, Thelma
TIMBERLAKE, Janice H.
TOSCANO, Adolfo C.
TREVINO, Cecilia V.
TREVINO, Eleuterio



EIGHTH ROW

URBAN, F. F.
VALDEZ, Geronimo E.
VALDEZ, Narciso F.
VASQUEZ, Eleodoro
VASQUEZ, Julius S.
VELA, Oscar M.
VESS, James O.



NINTH ROW

VETTERS, Woodrow R.
VIDAL, Santiago S.
VILLARREAL, Tino Z.
WALKER, Elizabeth G.
WILLIAMS, Shadrach S.
WILLIE, Annie B.
WILSON, Bill



TENTH ROW

WILSON, Lucille
WILSON, Waymon
WOMMACK, Hoffer M.
WOODS, Mary F.
ZAVALA, Antonio
ZENKER



BASE AND TRANSIENT MAINTENANCE BRANCH, AIRCRAFT DIVISION

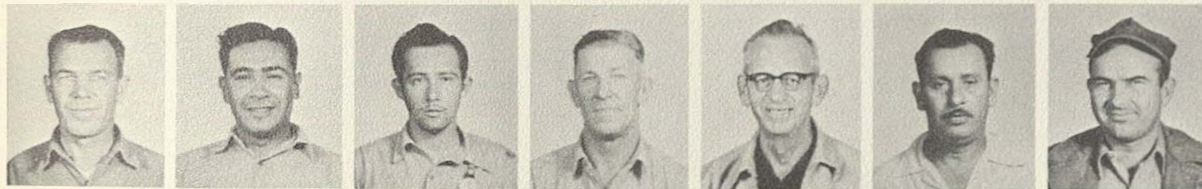

FIRST ROW

AIKEN, Owen D.
ALANIS, Felipe M.
ALANIZ, Cresencio E.
AMBURN, Obey E.
ANDERSON, Wilson H.
ARISS, Onofre O.
ARNOLD, Basil E.



SECOND ROW

AUER, Adam M.
AYES, Juan
BAILEY, Clyde
BAILEY, Harry J.
BAKER, Christian H.
BARATAS, Agapito R.
BARRERA, Carlos M.



THIRD ROW

BATESEL, James R.
BAUGH, Thomas J.
BENAVIDES, Joe W.
BENNETT, James C.
BERG, Thomas A.
BILLINGS, Joe M.
BLACK, John H.



FOURTH ROW

BLOXOM, Charles E.
BOEKHOUT, John A.
BRIM, Gayle T.
BRISCOE, Carl I.
BROWN, Charles F.
BROWN, Eulis
BROWN, Herbert



FIFTH ROW

BROWNLEE, Martin L.
BUCKLEY, Robert L.
BUFORD, Robert C.
BUNNELL, Robert G.
CADE, Alfred E.
CALLAWAY, John M.
CAMPS, Aurora C.

FIRST ROW

CAPP, Leonard D.
CAPPS, Joe E.
CAPPS, Wayne L.
CARDENAS, Gilbert H.
CASTILLO, Martin S.
CASTLE, Glenwood W.
CERDA, Calisto

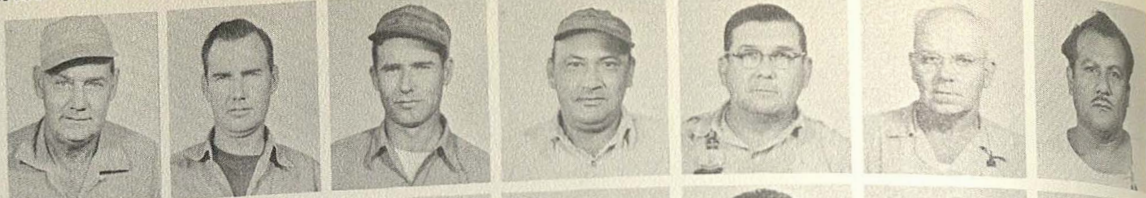

SECOND ROW

CERVANTES, Frank
CHASE, William B.
CHEW, Grady N.
CIOCHON, John R.
COLE, James C.
COPELAND, Kate L.
COWARD, Jack B.



THIRD ROW

CROWELL, Melvin H.
DAFFIN, William M.
DAWSON, Frank A.
DEITER, Chester D.
DELEON, Antonio
DENNIS, Walter A.
DOMINGUEZ, Efrén G.



FOURTH ROW

DUDLEY, James E.
DUNKELBERGER, H. K.
DYESS, Philip I.
ELIZONDO, Gilbert M.
ELIZONDO, Jesse J.
ELMENDORF, Edward L.
EVANS, Orbie B.

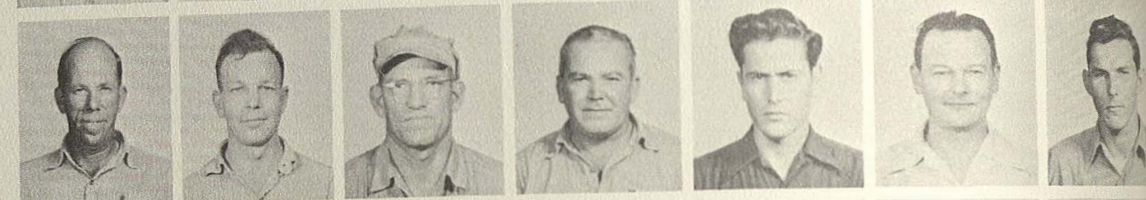

FIFTH ROW

FALCON, Emmanuel M.
FARIAS, Juan A.
FERGUSON, Nolan W.
FERRELL, James P., Jr.
FIKE, Leon C.
FLORES, Alfredo
FLORES, Jose M.



SIXTH ROW

FLOWERS, Truman
FOWLER, Vilas G.
FREED, Levi A.
FRYE, Roy L.
GAITAN, Jesse L.
GARCIA, Florencio J.
GARCIA, Trinidad F.



SEVENTH ROW

GARDNER, Wylie F.
GERDIANNI, Sam F.
GILLESPIE, Bill R.
GODFREY, Orson P.
GOLD, Richard I.
GOMEZ, Cecil E.
GONZALEZ, Joe M.



EIGHTH ROW

GOTTHARDT, Ernest F.
GRIFFIN, Clifton G.
GROGAN, Leonard T.
GUERRA, Alfred, Jr.
GUERRA, John R.
GUTIERREZ, Tiofilo F.
GUZMAN, Adolph H.



NINTH ROW

GUZMAN, G. S.
HALLSWORTH, Harold H.
HAYNA, Mark W.
HARRIS, Charles H.
HARTFIELD, Cornelius C.
HAWKES, Grace E.
HEIN, Paul W.



TENTH ROW

HELLER, Adolph H.
HERNANDEZ, David M.
HERNANDEZ, Nick R.
HERNANDEZ, Santos G.
HILL, Homer D., Jr.
HOUSTON, William V.
HOWARD, Jack C.



BASE AND TRANSIENT MAINTENANCE BRANCH, AIRCRAFT DIVISION



FIRST ROW

JENKINS, Alvin W.
JIMENEZ, Guadalupe H.
JIMENEZ, Ruben E.
JOHNSON, Homer L.
JOHNSON, Sidney W.
JONES, Jim I.
JAUREZ, Rodolfo



SECOND ROW

KAULFUS, Joseph J.
KOENIG, Lenard W.
KOLONKO, Rufus R.
KORPI, Toivo E.
KRUEGER, Edward
KUYKENDALL, Andrew L.
LEE, Marvin S.



THIRD ROW

LEONARD, E. E.
LESTER, William A., Sr.
LEWIS, Eldred W.
LONG, Howard E.
LOPEZ, Josephine C.
LOPEZ, Richard E.
LOVE, James E.



FOURTH ROW

LUCIO, Pedro M.
MACKEY, Hilmon
MACKIE, Frank L.
MADRIGAL, Dionicio B.
MALKEMUS, George D.
MANKER, Horace A.
MARTIN, Alvin G.



FIFTH ROW

MARTIN, Samuel O.
MARTINEZ, Luis A.
MARTINEZ, Manuel
MARTINEZ, Rudy
MASS, Manuel A.
McCACHERN, James H.
McCLURE, Carl R.



SIXTH ROW

McCREIGHT, Dale, Jr.
McMAINS, Daniel F.
MICHALEC, Laddie A.
MILES, John, Jr.
MONTENAYOR, Jose S., Jr.
MOORE, Riley C.
MOORE, Stanley

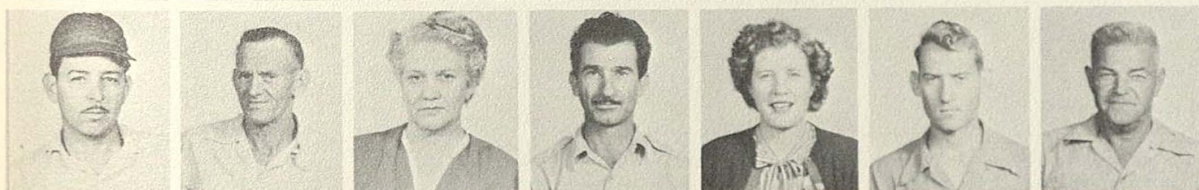

SEVENTH ROW

MORALES, Jose C.
MORGAN, Edward D.
MOSES, Stella M.
NAVARRO, Frank P.
NEILL, Clara E.
NORTHCUTT, James E.
NORTHEN, George W.



EIGHTH ROW

O'DELL, Walter D.
ONDARZA, Rodolfo S.
OROSCO, Joe
ORTIZ, Ralph M.
OZUNA, Frank W.
PADILLA, Albert C., Sr.
PASTRANO, Jose M.



NINTH ROW

PENA, Catarino H.
PENA, Ignacio
PERALES, Daniel G.
PEREZ, Manuel
PEREZ, Miguel S.
PIERCE, Roy Z.
PLUMMER, Thomas L.



TENTH ROW

POIT, Harold W.
PROIVNAK, Michael
PULLIAM, John E.
QUINTANILLA, A. C.
RAMOS, Alfred R.
RAMOS, Hermenegildo
REJONA, Frank P.

FIRST ROW

REYES, Adam
REYES, Frank E.
REYNOLDS, Gerald B.
RICHTER, Oscar A.
RITCHIE, Murry A.
RODRIGUEZ, Ignacio S.
RODRIGUEZ, Raul V.



SECOND ROW

RODRIGUEZ, Willie Z.
ROHDE, Herman J.
ROSE, Mary M.
RUIZ, Ernest
RUIZ, Gilbert M.
RUSIN, Thomas J.
SAINER, Benjamin W.

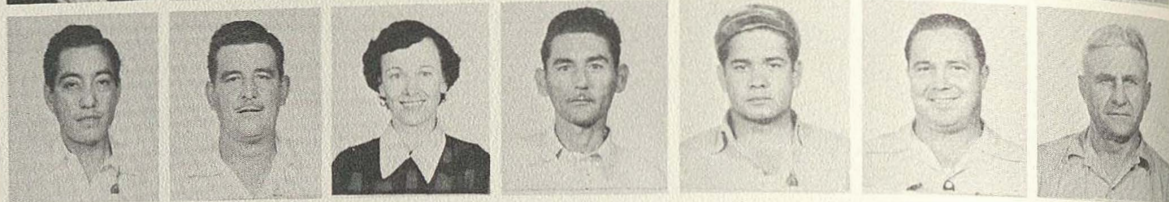

THIRD ROW

SALVITTI, Joe
SANCHEZ, Ernest
SANDOVAL, Hector
SANDOVAL, Ignacio A.
SANTIAGO, Martinez F.
SAUNDER, W. E.
SAYER, Bernard S.



FOURTH ROW

SCIBA, Albert L.
SCOTT, William A.
SIFUENTES, Gasper V.
SING, John R.
SING, Lloyd G.
SLAUGHTER, Charles W.
SMITH, Carl T.



FIFTH ROW

SMITH, Celeste R.
SMITH, Delmo L.
SMITH, Marvin C.
SMITH, Milam F., Jr.
SOLIS, Monte M.
SOUTHWELL, John H.
SPEAK, James W.



SIXTH ROW

STREET, Willie
STROBEL, Leslie D.
SUNVISON, John W.
SUTTLE, Jack W.
SUTTON Lawrence O., Jr.
TADDI, Arthur A.
TALLEY, Frank R.



SEVENTH ROW

TEFTELLER, Horace H.
TELLEZ, Solomon T., Jr.
THATCHER, Charles H., Jr.
THOMAS, Louie L.
TOMASINI, Elmer F.
TOUDOUZE, Frank G.
TREVINO, Fernando B.



EIGHTH ROW

VASQUEZ, Joel
VASQUEZ, Rogelio E.
VELA, Juan G.
VILLARREAL, Jesus E.
WARNER, Nelson A.
WEAVER, J. D.
WEBSTER, Raymond V.



NINTH ROW

WENSKE, Walter A.
WHITE, Harper S.
WILBORN, E. H.
WILBURN, Charlie T.
WILDER, Willie R.
WILKINS, Emory R.
WILLIAMS, Edwin L.



TENTH ROW

WILLIAMS, Marshall E.
WILLIAMSON, Henry
WILSON, John
WILSON, Mack M.
YBARRA, Lorenzo B.
YOUNG, Grover C.
ZEIGLER, Fred R.



AIRCRAFT INSPECTION BRANCH, AIRCRAFT DIVISION

FIRST ROW

ALCIDE, Rosendo
ANDERSON, Ishmal D.
BARTOLI, Henry P.
BASSETT, Annie P.
BEMIS, Donald E.
BILES, Elbert W.
BOYCE, Louis M.

SECOND ROW

BRANDON, Jewell L.
BRANSFORD, Kenneth J.
BRASWELL, Claude, Jr.
BROOKS, R. A.
BROWN, Joe H., Jr.
BROWN, John W.
BURNETT, Thomas H.

THIRD ROW

CARRIZAL, Charles, Jr.
CELLIER, Alfred, Jr.
CHILDS, Herbert
CHRISTIAN, James F., Jr.
DAVIS, Ames A., Jr.
DRUSKIN, John
DUNCAN, Orus C.

FOURTH ROW

EMMONS, David E.
ENDERLE, John H.
FORD, Justin A.
FOX, Osborn C.
GOTTLIEB, Arnie H.
GUAJARDO, Emil B.
HAMILTON, George E.

FIFTH ROW

HICKS, Willard D.
HIGGINBOTHAM, T. J.
HOFFMAN, Louis A.
HOFFMAN, Vernon E.
JACKSON, Armon L.
JEFFREY, Junior A.
JONES, Oliver P.

SIXTH ROW

KING, James H.
KINGERY, Gwendolyn
KOCH, Marvin H.
KOENIG, Newton E.
LOCKETT, Frank T.
LOPEZ, Orel C.
MARLOW, Angeline

SEVENTH ROW

MILLER, Harry
MOATES, Donald W.
MOORE, Weldon T.
MORENO, Nicolas G.
MORRIS, Carl, Jr.
O'NEILL, John M.
PARRISH, Rayburn H.

EIGHTH ROW

PEASE, Earl W.
PERSYN, Albert G.
PETERS, Alford L.
RENKER, John W.
ROGERS, Terrell R.
RUFFO, Ernest R.
SCHULZ, Udo E.

NINTH ROW

SECREST, Stuart T.
SHARBER, James W.
SHOWERS, William A.
SMITH, Howard A.
SMITH, Ivan
SUNVISON, Burl O.
THRASH, Charles C.

TENTH ROW

TOWNSEND, Charles L.
TOWNSEND, Everett P.
VOSS, William E.
WALKER, Vernon G.
WALL, Donner A.
WHETSTONE, Joseph D.
WINANS, Leo R.

AIRCRAFT REPAIR BRANCH, AIRCRAFT DIVISION

FIRST ROW

ACOSTA, Armando O.
ACOSTA, Arthur S.
ADAME, Joe H.
AGUIRRE, Federico
AKERS, Henry J.
ALFARO, Ismael
ALFARO, Lydia S.

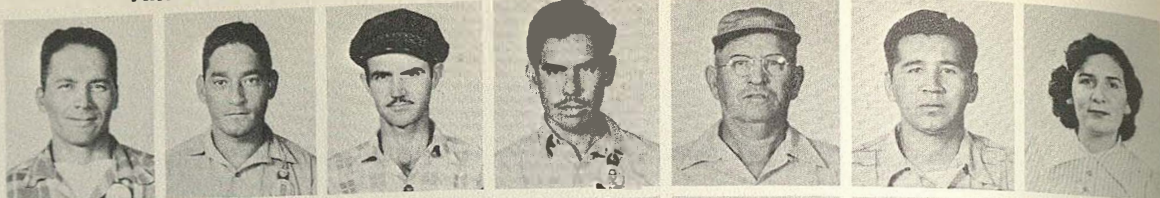

SECOND ROW

ALMARAZ, Joe S.
ALVARADO, Aurelio
ANKROM, John F.
APARICIO, Martin B.
AREVALO, Alex M.
AREVALO, Louis, Jr.
ARGUIJO, Jose T.



THIRD ROW

ARISPE, S. S.
ARREDONDO, George S.
AUNE, Allee M.
AYALA, Antonio
AYALA, Pedro P.
BADILLO, J. M.
BAKER, Carl A.



FOURTH ROW

BAKER, Charles H.
BAKER, Robert L. Jr.
BALL, Clair M.
BALMOS, Elmer F.
BARNES, Harry A.
BARRERA, Frank S.
BARRETT, R. E.



FIFTH ROW

BARROW, Harry H.
BATES, Adolph E.
BAUTISTA, Napoleon L.
BAYLESS, Esta B.
BAYLOR, Charles A.
BAYS, Clarence P.
BAYS, Louis V.



SIXTH ROW

BEADLE, William R.
BEALE, Signe P.
BECERRA, Guadalupe R.
BEEVERS, Fritz G.
BEGGS, Thad U., Jr.
BEHRENDT, Harvey E.
BENDELE, Leo J.



SEVENTH ROW

BERBAN, Albert
BERLINO, Anthony R.
BERRY, Robert R.
BEZENCY, Eddie
BLATZ, Herring M.
BLEDNOE, Wesley E.
BOWDEN, Robert C.

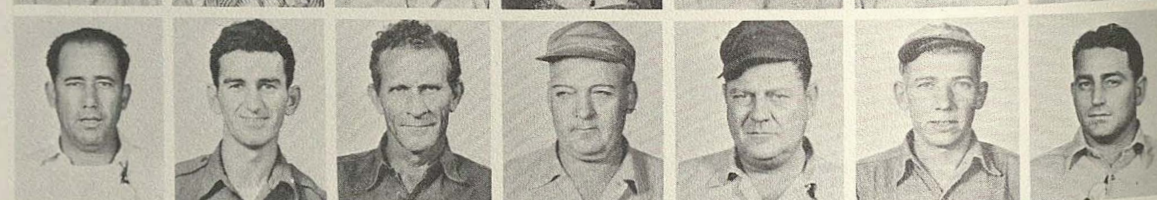

EIGHTH ROW

BOWEN, William H.
BRADFORD, W. R.
BREHM, Eugene P.
BRIGGS, Everett E.
BROOKS, George A.
BROUILLETTE, W. R.
BROWN, Alvin C.

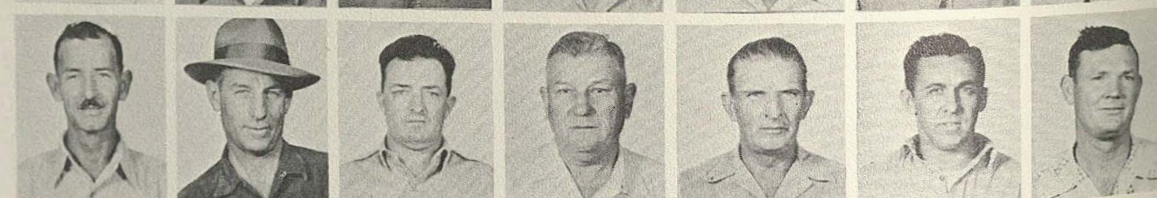

NINTH ROW

BROWN, Eleanor J.
BROWN, Benjamin L.
BROWN, Gaurin
BROWN, Thomas M., Jr.
BROWNLOW, Melvin
BRYANT, James W.
BUTLER, E. E.



TENTH ROW

BURLESON, Thomas H.
BYROM, Jasper A.
CADENA, Ben
CADENA, Raymond E.
CAIAS, Pedro G.
CALDERON, Jose J.
CALVILLO, Victor P.

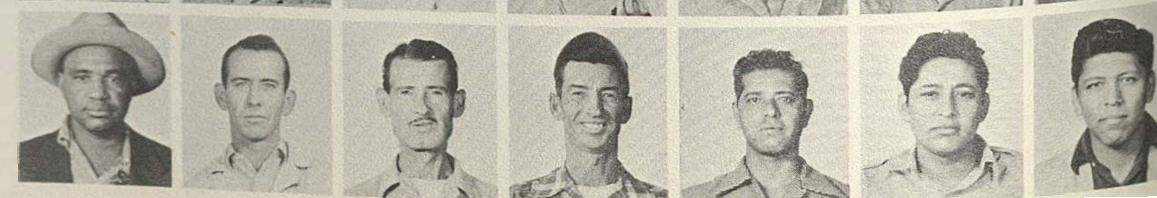

AIRCRAFT REPAIR BRANCH, AIRCRAFT DIVISION



FIRST ROW

CAMPSEY, Arthur L.
CANALES, Andrew Jr.
CARDEN, Roy G.
CARPENTER, Ollie O.
CARRANZA, Robert L.
CARRERA, I. D.
CARVER, J. B.



SECOND ROW

CASANOVA, Mike
CASANOVA, Ruben C.
CASAREZ, Frances
CASTANEDA, Alfonso
CASTANEDA, Juan F.
CASTORENO, Albert S.
CASTRO, David

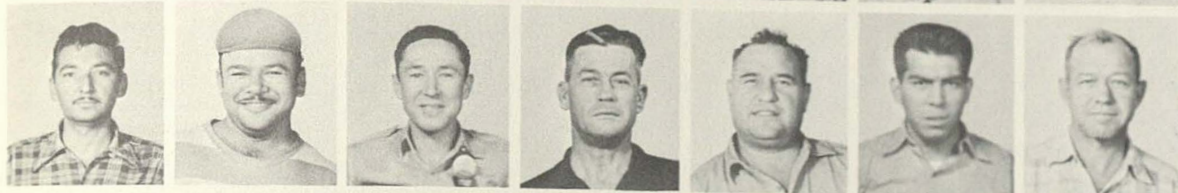

THIRD ROW

CASTRO, Henry
CASTRO, Julio R., Jr.
CAVAZOS, Hector
CAYCE, Horace C.
CEDA, Gilbert S.
CHAVARRIA, Basilio T.
CHEEVER, True S.



FOURTH ROW

CHIN, Joe G.
CHURCH, Dean L.
CLANCY, Herbert L.
CLIFT, Raymond
COLEMAN, Albert
COLLINS, Charles T.
COLLINS, Gayle W.



FIFTH ROW

CONDEL, Frank G., Jr.
CONTRERAS, Manuel
COOK, Bertha C.
COOK, Charles L.
COPELAND, Harlon A., Sr.
COWAN, Reuben E.
CRAMER, Carl A.

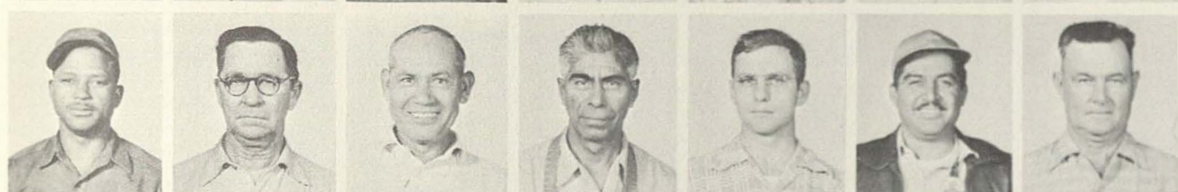

SIXTH ROW

CRAYTON, John Jr.
CRITTENDEN, Emitt C.
CRUZ, Pedro
CRUZ, Pedro B.
CRYE, Albert B.
CUELLAR, Jesus M.
CULP, Joe B.



SEVENTH ROW

CULWELL, Willie
CURRIE, Edgar A.
DANIEL, Ben
DARDPMAN, Robert E.
DARNABY, Orbin O.
DAVIS, Dewey C.
DAVIS, Garrison C.



EIGHTH ROW

DAVIS, Gene E.
DAVIS, John E.
DECK, Fred C.
DEGRESS, Austine
DeLaCRI Z, Alonzo
DeLaFUENTE, Francisco
DeLaGARZA, Albert



NINTH ROW

DeLaGARZA, Albert
DeLaGARZA, Jose A.
DELAO, Max B.
DELAO, Peter F.
DeLEON, Alfredo
DeLEON, Daniel A.
DeLEON, Estanislado C.

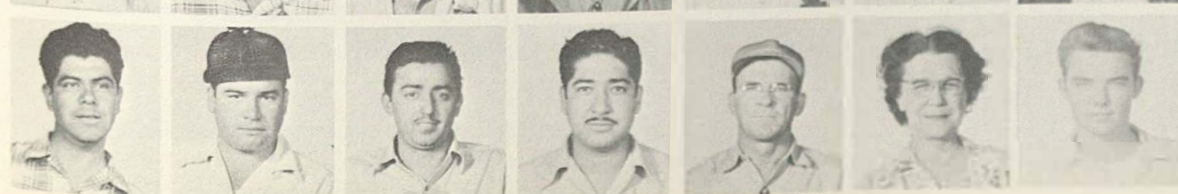

TENTH ROW

DeLEON, Luis R.
DeLEON, Manuel
DeLEON, Rudy P.
DELGADO, Jose
DENNIS, Harvey M.
DENTON, Sarah E.
DeSHA, Edwin, Jr.

AIRCRAFT REPAIR BRANCH, AIRCRAFT DIVISION

FIRST ROW

DIAZ, Flavio
DIAZ, I., Jr.
DIAZ, Porfirio S.
DICKERSON, Clara L.
DICKERSON, Lonnie
DICKEY, Eljay N., Jr.
DJECKOW, Louis M.



SECOND ROW

DISTEFANO, Sam
DOLLAR, Guy M.
DOMINGUEZ, A. T.
DOSS, Arthur M.
DOUGLASS, William T.
DOWIS, Phil M.
DOYLE, James C.



THIRD ROW

DREYER, Edward F.
DURST, Andrew A.
DYER, James C.
DYER, Preston H.
ECKMAN, C. E.
EDWARDS, William H.
EIDELBACH, John D.



FOURTH ROW

ELIAZAR, Elias
ELIZONDO, Joe M.
ELLEY, John W.
EMBREY, Thomas A.
ENGLISH, Eugene T.
ENRIQUEZ, Richard C.
ERVIN, Willia A.



FIFTH ROW

ESCALERA, Alfred T.
ESCOBEDO, Joe G.
ESPINOZA, Bartolo L.
ESQUIVEL, Joe D.
ESTRADA, Raul C.
EVANS, Paul C.
FAIRCHILD, Ella



SIXTH ROW

FALCON, David C.
FARMER, Roger A.
FELSING, Eugene G.
FELTER, Richard A.
FERGUSON, Jesse W.
FERNANDEZ, Doroteo
FERRELL, William M.



SEVENTH ROW

FISHER, Richard J.
FLORES, Abel E.
FLORES, Feleberto D.
FLORES, Feliberto C.
FLORES, Gilbert
FLORES, Guadalupe I.
FLORES, Luis C., Jr.



EIGHTH ROW

FLORES, Rufino
FLORES, Ventura S.
FLORES, Victor R.
FORD, Sylvester
FRANKS, Dave L.
FRANKS, John William
FREEMAN, Henry P.



NINTH ROW

FURLONG, James B.
GAINES, J. H.
GAINES, Nannie L.
GAINES, Walter T.
GALAN, Henry L.
GALINDO, Joe, Jr.
GALLARDO, Jose



TENTH ROW

GALLEGOS, Audon E.
GALLOWAY, Charles F.
GALVAN, Esteban G.
GANT, Alvin
GARCIA, Donaciano
GARCIA, Elias M.

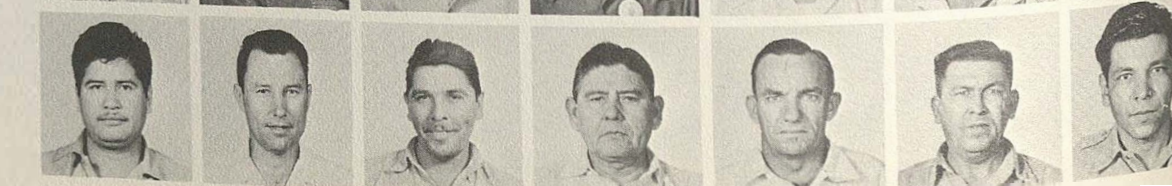

AIRCRAFT REPAIR BRANCH, AIRCRAFT DIVISION

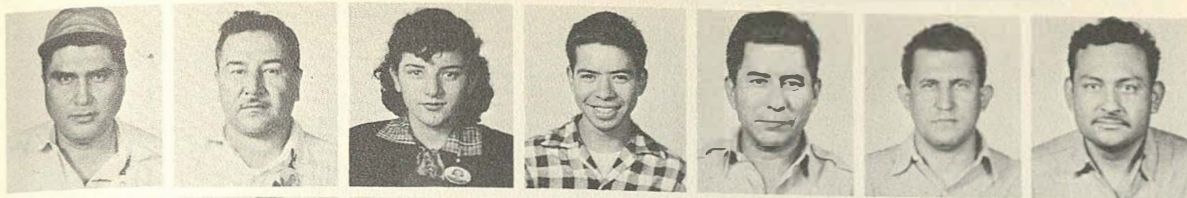

FIRST ROW

GARCIA, Jose M.
GARCIA, Juan H.
GARCIA, Mary Jo G.
GARCIA, Michael A.
GARCIA, Ramon
GARCIA, Raymond G.
GARCIA, Tito A.



SECOND ROW

GARDLEY, Willie B.
GARNAND, Arthur W.
GARNER, Charles E.
GARZA, Jorge C.
GARZA, Maria A.
GARZA, Rodolfo
GARZA, Rudolph C.



THIRD ROW

GATES, J. D.
GAYTAN, Esequiel A.
GEORGE, Henry
GEORGE, Robert L.
GIABERNARDI, A. L.
GIAMBERNARDI, Louis N.



FOURTH ROW

GILBRATE, Kenneth D.
GOLL, James L.
GOMEZ, Juan C.
GOMEZ, Ramiro A.
GONZALES, Carlos
GONZALES, Eleuterio G.
GONZALES, Frank Jr.
GONZALES, Frank



FIFTH ROW

GONZALES, Gilbert
GONZALES, Jimmy H.
GONZALES, Joe M., Jr.
GONZALES, Mary E.
GONZALES, Nicanoy B.
GONZALES, Roman, Jr.
GONZALES, Rudy M.



SIXTH ROW

GONZALES, Sam
GONZALES, Albert J.
GONZALES, Arthur R.
GONZALES, Daniel
GONZALES, Heliodoro S.
GONZALES, Tomas D.
GOODMAN, Robert



SEVENTH ROW

GOSLIN, Turner
GRAVES, Henry C.
GREEN, Frances A.
GREENLEAF, George L.
GRIFFIN, Anna M.
GRIFFIN, Estella B.
GRIFFITH, Raymond W.



EIGHTH ROW

GRIFFITH, Thomas A.
GRUBBS, Samuel B.
GUAJARDO, Frank C.
GUENTHER, Albert G.
GUERRERO, Arthur P.
GUERRERO, Gregorio O.
GUILLERMO, Lorea



NINTH ROW

GUTIERREZ, Tony H.
GUZMAN, Julia P.
GUZMAN, Rudolph
HAAS, Edward L.
HAMILTON, Lester R.
HARDCASTLE, Roscoe E.
HARDY, Edell M.



TENTH ROW

HARLEY, Lester J.
HAROLD, John R., Jr.
HARRISON, Mary D.
HARTSFIELD, Cliven
HARVEY, Alice
HATCH, Joseph W.
HATLEY, James P.

AIRCRAFT REPAIR BRANCH, AIRCRAFT DIVISION

FIRST ROW

HAWKS, M. G.
HEINRICH, Walter P.
HENDRIX, James R.
HENRY, Austin F., Jr.
HERRANDEZ, Albert C.
HERNANDEZ, B.
HERNANDEZ, John M.

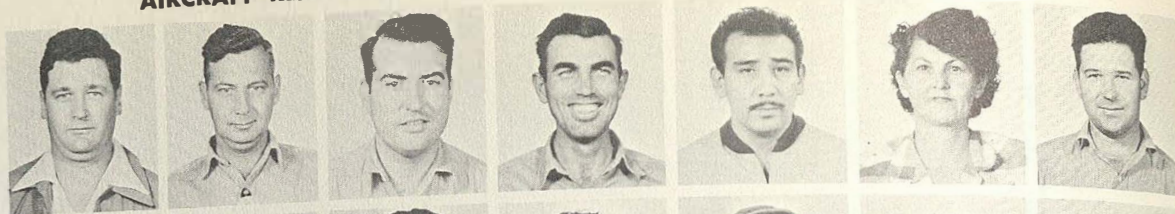

SECOND ROW

HERNANDEZ, Joe
HERNANDEZ, Joe D.
HERRERA, Andrew
HERRERA, Jesse
HERRERA, Ralph
HICK, Edward W.
HILL, J. J.



THIRD ROW

HILL, Montie J.
HINKLE, M. E.
HODGES, Troy M.
HODGSON, Melvin M.
HOEKSTRA, Gloria S.
HOGER, Wilbur W.
HOLDEN, Lonnie T.

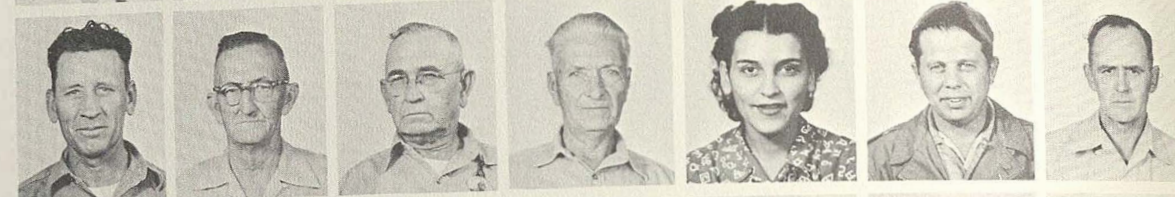

FOURTH ROW

HOLLINGSHEAD, Joe M.
HOLT, Robert B.
HOLUBEC, Franklin J.
HOLZMANN, Y. W.
HOOD, Clyde W.
HORECKA, Johnnie M.
HOWARD, Glenn



FIFTH ROW

HOWARD, Jesse L.
HUDSON, William H.
HUMPHREYS, Almira B.
HURON, Horace
HURON, Paul N., Jr.
HYDE, Loy
IBARRA, Edward E.

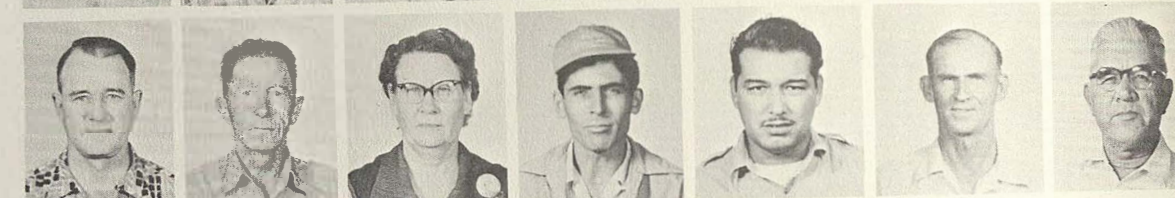

SIXTH ROW

IBARRA, Manuel R.
INGLE, Joe A., Jr.
IORTO, Tony D.
IRWIN, John L.
JACKSON, Tuck A.
JACOBS, Lester L.
JAIMES, Robert C.



SEVENTH ROW

JAMROZY, Stanley J.
JOHNSON, Claude W.
JOHNSON, Harold L.
JOHNSON, James A.
JOHNSON, Lawrence R.
JOHNSON, Wiley J.
JONAS, Milton A.



EIGHTH ROW

JONES, Amos
JONES, Jack A.
JOSHUA, Lillie J.
JUREK, Fred J.
KAVANAUGH, Wilbert
KEELING, R. L.
KEITH, John



NINTH ROW

KENDRICK, Olan A.
KERSEY, Finis R., Jr.
KIERUM, Arnold A.
KINARD, Eula B.
KING, George A.
KING, Vera L.
KINGERY, Pat



TENTH ROW

KIRTNER, Kenneth
KNIGHT, Douglas G.
KOEHLER, Allen E.
KOLLMAN, Amos C., Jr.
KOSUB, Alfred H.
KRUEGER, Alfred E.
KUENTZ, Alvin A.



AIRCRAFT REPAIR BRANCH, AIRCRAFT DIVISION

FIRST ROW

KUNZ, Lawrence J.
LONGHUM, Charles T.
LAQUE, Rodolfo
LARA, Ascencion J.
LAROUCHELLE, Roger E.
LEDESMA, Abel R.
LEGER, Maria L.

SECOND ROW

LENERO, Julian M.
LENZ, Lillian M.
LEWIS, Marjorie B.
LIMON, Atilano
LINCOLN, James D.
LITTLE, Johnny L.
LOGAN, Frank I.

THIRD ROW

LOGAN, Victor H.
LONG, Gladys I.
LOPEZ, Alfred G.
LOPEZ, Augustine R.
LOPEZ, Eddie C., Jr.
LOPEZ, Ernest G.
LOPEZ, Johnny K.

FOURTH ROW

LOPEZ, Paulo G.
LOPEZ, Rudy G.
LORD, William T.
LOTT, Reuben B., Jr.
LOVE, David
LOVE, Tiney D.
LOWE, Aldon J.

FIFTH ROW

LOWERY, S. H.
LOZANO, Joseph P.
LOZANO, Timothy R.
LUA, Albertina B.
LUNA, Simon B.
LYLES, John C.
LYNCH, George C.

SIXTH ROW

MacDOWELL, Geneva R.
MACHADO, John L.
MACIAS, Porfirio G.
MALDONADO, Desiderio S.
MALONE, Clifford H.
MANN, Herbert W.
MARSH, E. B.

SEVENTH ROW

MARROTT, Arthur S.
MARSHALL, Ida M.
MARTIN, Robert A.
MARTINEZ, Andres G.
MARTINEZ, Erasmo C.
MARTINEZ, Frank E.
MARTINEZ, Jacinto

EIGHTH ROW

MARTINEZ, Jesus T.
MARTINEZ, Joe H.
MARTINEZ, Juan
MARTINEZ, Julian
MARTINEZ, Lupe
MARTINEZ, Manuel
MARTINEZ, Raymond P.

NINTH ROW

MARTINEZ, Rosen D.
MARTINEZ, Santos
MARTINEZ, Tito K.
MASCORRO, Miguel B.
MASSIE, Zola
MATA, Augustin L.
MATA, Robert

TENTH ROW

MATTHEWS, Olen
McCLURE, Homer
McCLURE, Phil
McGEE, Paul P.
McGARVIE, George H., Jr.
McKINNEY, William J.
MEDACK, Melvin J.

AIRCRAFT REPAIR BRANCH, AIRCRAFT DIVISION

FIRST ROW

MEDELLIN, Joe C.
MEDELLIN, Tony
MEDINA, Albert
MELCHOR, Barrientes
MELTON, James E.
MENDEZ, Roy R.
MENDOZA, Mary J.



SECOND ROW

MENDOZA, Victor R., Jr.
MENEFE, Raymond W.
MERCADO, Frank G.
METZ, Alvin R.
METZE, Leroy A.
MICHEL, Arthur W.
MILLS, Earl V.



THIRD ROW

MILLS, Reuben R.
MIRELEZ, Bennie
MITCHELL, Clyde L.
MITCHELL, Mandrew
MITCHELL, Newton J.
MOLINA, Martin G.
MONDIN, James D.

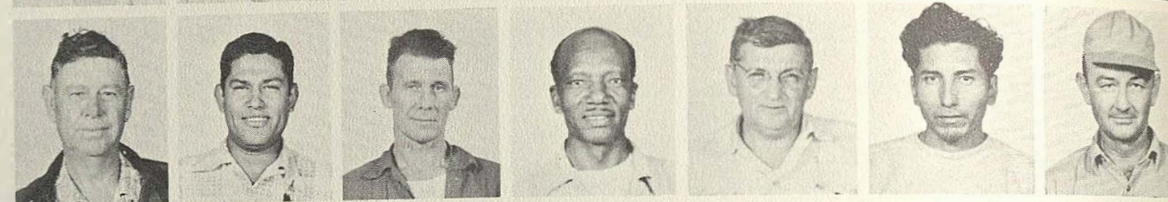

FOURTH ROW

MONTAUBO, Antonio G.
MONTEMAYOR, David G.
MOODY, Thomas L.
MOONEY, Raymond
MOORE, Doyle R.
MOORE, Ida M.
MOORE, Ona J.

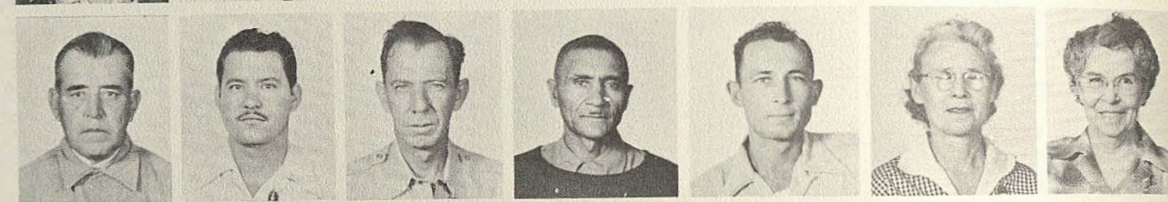

FIFTH ROW

MORENO, Tomas V.
MORGAN, Sherman C.
MORRIS, Amon
MORRIS, Leroy E., Jr.
MORRIS, Louis A.
MORROW, Fay M.
MOTA, Juan T.

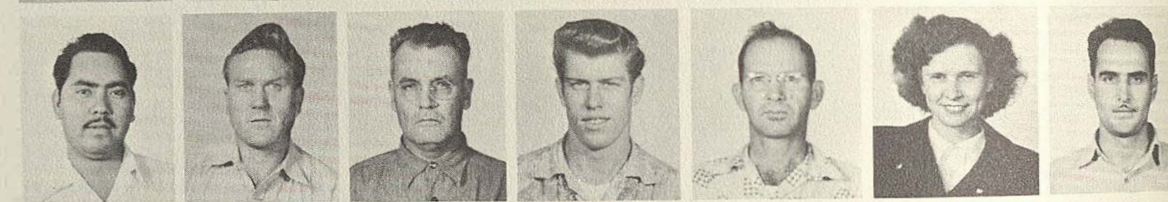

SIXTH ROW

MULLIN, Opal D.
NAVA, Victoriano
NAVARO, Johnnie C.
NAVARO, Doroteo
NAVARO, Frank T.
NAVARO, S. G.
NEESE, Edward E.



SEVENTH ROW

NORIEGA, Ventura
NORRIS, Neal L.
NUERNBERGER, Edgar
OBERLENDER, Richard L.
ODELL, B. W.
OLIVARRI, Joseph S.
OROSCO, Dan T.



EIGHTH ROW

OROZCO, Ramiro
OROZCO, Richard C.
OROZCO, Samuel J.
ORTH, Howard E. L.
ORTIZ, Gregorio G.
ORTIZ, Pedro
ORTIZ, Rodolfo S.



NINTH ROW

OZUNA, George G.
PACHECO, Martin F.
PACHECO, Melchor F.
PADILLA, Pedro R.
PALM, Edwin H.
PANTOJA, I. M.
PARCHMAN, Marvin W.



TENTH ROW

PARISH, J. A.
PARKER, Bonnie H.
PASTRANO, Gregory R.
PATTERSON, Myrtle L.
PATTON, Lenard
PATTON, Viola W.
PAYNE, William



AIRCRAFT REPAIR BRANCH, AIRCRAFT DIVISION

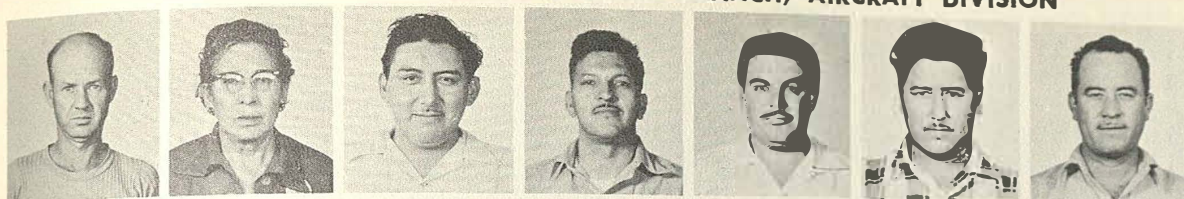

FIRST ROW

PEARSON, James J.
PECHE, Emma S.
PEDROSA, Leon
PEDRAZA, Antonio S.
PENA, Jesus G.
PENA, Zacarias A.
PERALES, Jake, Jr.



SECOND ROW

PERDUE, B. F.
PEREZ, Arturo R.
PEREZ, Edvardo R.
PEREZ, Jose I.
PEREZ, Pete
PEREZ, Richard L.
PEREZ, Tomas M.



THIRD ROW

PEREZ, William S.
PERNER, Arthur P.
PERRY, Fred E.
PETERS, Fred A.
PETERSON, Charles W.
PETERSON, John T.
PETTY, Francis



FOURTH ROW

PICHOT, Jim B.
PICKENS, Herman C.
PITMAN, Jerome C.
PLACIDO, Casimiro
PLACKE, John E.
PLOCH, Louis T.
POSTELL, Max

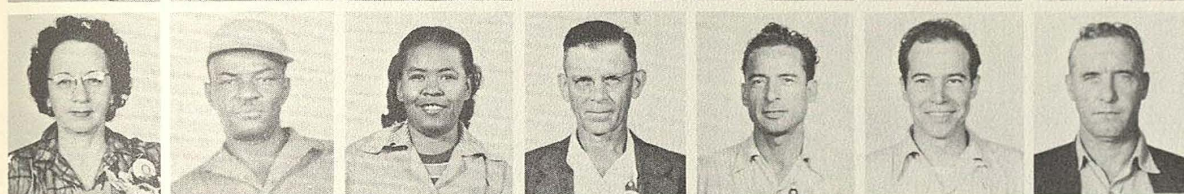

FIFTH ROW

POWELL, Anna
POWELL, Norman G.
PROPPS, Bernice
PRUTER, Charles
PUEBLA, Jose A.
PUMAREJO, Felix S.
PUMPHREY, Lawrence O.



SIXTH ROW

PURYEAR, C. D.
QUIROGA, Daniel V.
QUIROGA, Severo
RACKLEY, L. W.
RAGSDALE, Eugene D.
RAINS, Gwendolyn A.
RAKOWITZ, Herman J.



SEVENTH ROW

RAMIREZ, Ernest L.
RANGEL, Nicolas
RANGEL, Rudy M.
RANKIN, Orie R.
RATHBURN, James F.
RAULZ, Henry R.
REDUS, William O.

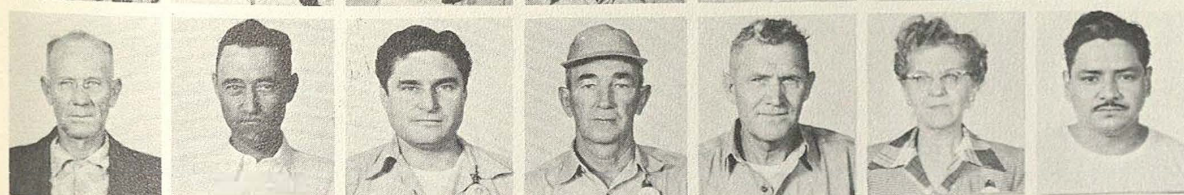

EIGHTH ROW

REES, Frank A.
REESE, Coralyn D.
REINA, Louis S.
REININGER, Fridolin E.
RETSCHLAG, Ernest H.
REUTERMAN, Aurea A.
REYES, Enrique O.



NINTH ROW

REYES, Epitacio S.
REYES, Johnnie R.
REYES, Melquiades M.
REYES, Nasario R.
REYES, Rodolfo
REYES, Rudolfo F.
RIEDEN, Jack



TENTH ROW

RILEY, Eldon L.
RIOS, Rogerio R.
RIOS, Rosa
RIVAS, Carlos
ROBERTS, Kathryn W.
ROBERTS, Ross L.
ROBLES, Basilio

AIRCRAFT REPAIR BRANCH, AIRCRAFT DIVISION

FIRST ROW

ROBLES, Henry G.
 ROCAMONTES, Frank C.
 ROCHE, Mary J.
 RODGERS, J. E.
 RODRIGUEZ, Alfonso M.
 RODRIGUEZ, A. H., Jr.
 RODRIGUEZ, A. S., Jr.

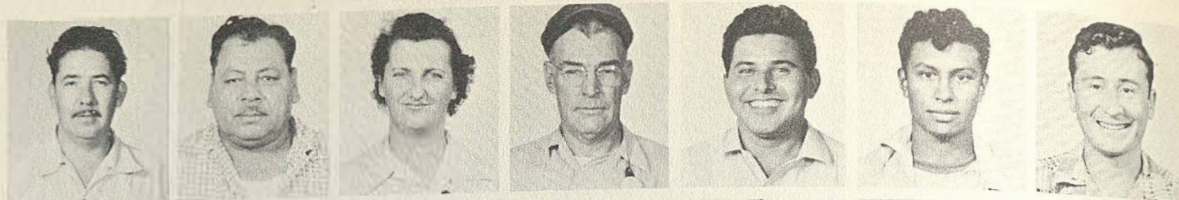

SECOND ROW

RODRIGUEZ, Benjamin
 RODRIGUEZ, Demetrio P.
 RODRIGUEZ, Dolores C.
 RODRIGUEZ, Edward A.
 RODRIGUEZ, Estella D.
 RODRIGUEZ, Faustino, Jr.
 RODRIGUEZ, Fernando, Jr.



THIRD ROW

RODRIGUEZ, Francisco P.
 RODRIGUEZ, Genaro C.
 RODRIGUEZ, Joe C.
 RODRIGUEZ, Joe F.
 RODRIGUEZ, Joe J.
 RODRIGUEZ, Joe R.
 RODRIGUEZ, Jose Angel



FOURTH ROW

RODRIGUEZ, J. E., Jr.
 RODRIGUEZ, Julio H.
 RODRIGUEZ, Leon D.
 RODRIGUEZ, Lionel B.
 RODRIGUEZ, Margaret D.
 RODRIGUEZ, Neftali
 RODRIGUEZ, Robert V.



FIFTH ROW

RODRIGUEZ, Santiago S.
 ROYE, Clerne V.
 ROSALES, Ralph
 ROSENFELDER, Mary J.
 ROSENFELDER, Richard J.
 RUBIO, Robert
 RUCKER, Carmen C.



SIXTH ROW

RUIZ, Evayisto
 RUIZ, Rodolfo P.
 RUSHTON, Albert E.
 SAENZ, Augustine
 SALAS, Albert Z.
 SALAS, Bart M.
 SALAS, Eugenio G.

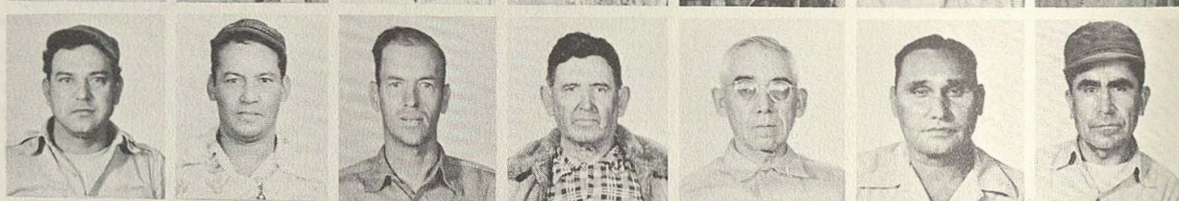

SEVENTH ROW

SALAS, Pete Q., Jr.
 SALAS, Robert
 SALDIVAR, Alfredo Z.
 SALINAS, Joe
 SALOMON, Frank G.
 SALOMON, Janie G.
 SAMPLE, Frank A.



EIGHTH ROW

SAMPLE, Joe B.
 SANCHEZ, Alfred A.
 SANCHEZ, Emil, Jr.
 SANCHEZ, Frank L.
 SANCHEZ, Joe P.
 SANCHEZ, Jose G.
 SANCHEZ, M. R.



NINTH ROW

SANCHEZ, Pablo L.
 SANCHEZ, Ramon R.
 SANCHEZ, Raymond G.
 SAN MIGUEL, Remundo
 SANTIAGO, Jose A.
 SAUCEDA, Adolph G.
 SAWYER, John H.



TENTH ROW

SCHEIBLE, E. W.
 SCHMIDT, Reynold
 SCHNURIGER, Robert L.
 SCHULTZ, Edward G.
 SCHUMANN, Earl H.
 SEAY, Henry A.
 SECREST, Wayman S.

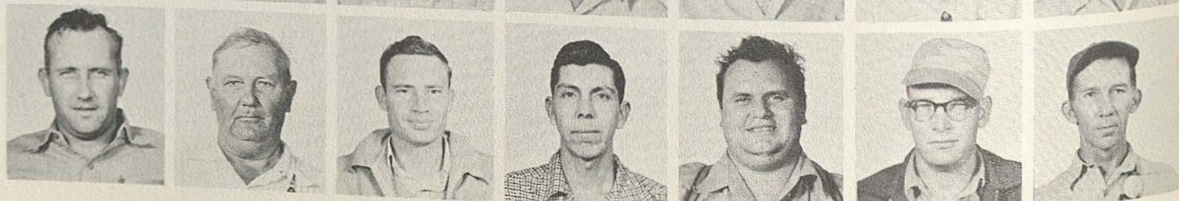

AIRCRAFT REPAIR BRANCH, AIRCRAFT DIVISION



FIRST ROW

SEGREST, Willie P.
SENKEI, August C.
SERENE, Fred L.
SERNA, Jose G.
SETTLES, Faustino
SEYDLER, Edgar J.
SHARP, Walter T.



SECOND ROW

SHEPARD, Norman O.
SHEW, Jessie J.
SHOEMAKE, Elvin D.
SIERRA, E. H.
SIGARD, Raymond A.
SIMMONS, Andrew L.
SIMMONS, Vernon S.



THIRD ROW

SIMS, Mildred J.
SKILES, A. J.
SMILEY, Floyd N.
SMITH, James F.
SMITH, Marvin A.
SMITH, William F.
SMITHERS, Herbert B.



FOURTH ROW

SMOOT, Earl M.
SNAVELY, Samuel M.
SOHN, Theodore W.
SOLIS, Alfred R.
SOLIS, B. C.
SOTO, Fred R.
SPROWL, Charles W.



FIFTH ROW

SQUIRE, Harley D.
STAPP, W. H.
STARNES, Dorinda S.
STECKELMEYER, Sophia
STEELE, Evelyn L.
STEPHENS, Scott F.
STEVENS, Teddy



SIXTH ROW

STEWART, C. E.
STEWART, C. L.
STEWART, Eugene W.
STONE, David A.
STONE, Lotes S.
STONESTREET, Melvin N.
STOWE, Melvin J.



SEVENTH ROW

STROUD, Joe H.
SUGAREK, William
SUMMERS, William L., Jr.
SUMMERSETT, James A.
SWIERC, Richard A.
SYMM, Richard H.
TABARES, Raul F.

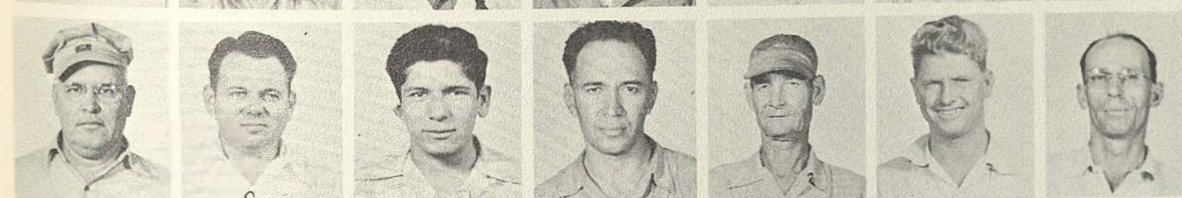

EIGHTH ROW

TAFOLLA, Charlie V.
TALK, Joe E.
TAMAGO, Roberto
TAMEZ, L. A.
TATE, Ralph H.
TAYLOR, Clovis C.
TAYLOR, Lee R.



NINTH ROW

TELLEZ, Ramon M.
TENIENTE, Alfonso M.
TESNARESKI R. P.
TEJEDA, Raymond G.
THACH, Kenneth K.
THIEL, Chandler C.
THOMAS, D. I.

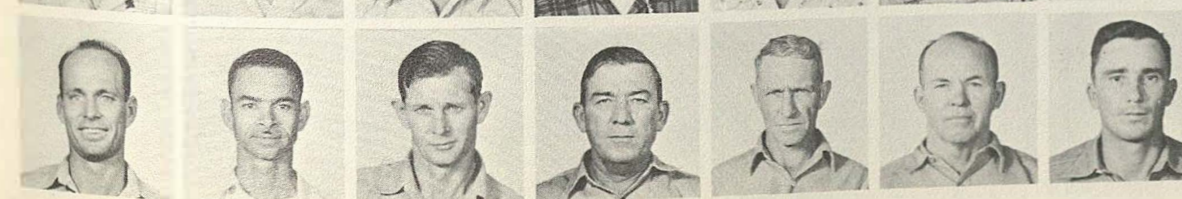

TENTH ROW

THOMAS, Hilton O.
THOMAS, Mack W.
THOMAS, Norman A.
THOMPSON, Alvin T.
THOMPSON, Jewel S.
THOMPSON, W. W.
TILLER, W. G.

AIRCRAFT REPAIR BRANCH. AIRCRAFT DIVISION

FIRST ROW

TILLMAN, Dean F.
TOLBERT, Ross C.
TORRES, Paul R.
TOTH, William R.
TRAUGOTT, Paul F.
TREJO, George
TREVINO, Antonio



SECOND ROW

TREVINO, Eliceo E.
TREVINO, Frank G.
TREVINO, Isidro L., Jr.
TREVINO, Ramon
TREVINO, Ruben R.
TURNER, Harold C.
VALADEZ, Mary R.

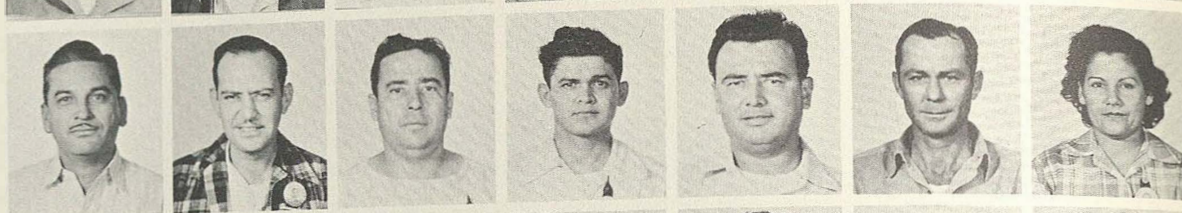

THIRD ROW

VALDEZ, Arthur R.
VALDEZ, Frank G.
VALENZUELA, Lorenzo O.
VANCE, Joe
VANN, Melvin J.
VAN WINKLE, Annie
VAN WINKLE, Jesse L.



FOURTH ROW

VARGAS, Benito
VARGAS, Fernando G.
VARGAS, Salvador
VARGAS, Thomas M.
VASQUEZ, Emilio J.
VASQUEZ, Enrique
VASQUEZ, J. A.

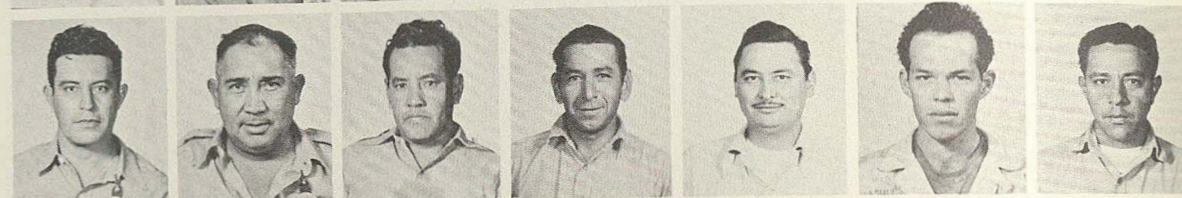

FIFTH ROW

VASQUEZ, Margaret R.
VECKER, Alice A.
VEGA, Nasario G.
VELASCO, Guadalupe R.
VELASCO, Paul R.
VELIZ, Ismael G.
VILLALPANDO, Frank B.



SIXTH ROW

VILLANUEVA, Joe M.
VILLARREAL, George G.
VILLARREAL, Victor S.
WAGENFUEHR, Alvin E.
WALLEY, Kenneth M.
WALTERS, George E. W.
WALTON, William W.



SEVENTH ROW

WALWORTH, Lee L.
WARD, Howard B.
WARD, Jack W.
WARNEKE, Walter W.
WASHINGTON, Fred D.
WATKINS, Sterling W.
WEICHMAN, Grace



EIGHTH ROW

WEISS, Thomas H.
WELDON, Mary T.
WESTERMAN, Faye G.
WHITE, Allen M.
WHITE, Raul
WIEMERS, Mimke F.
WILBORN, Alfred



NINTH ROW

WILDBERGER, Bruno P.
WILKINS, Edmund
WILKINSON, M. Y.
WILLIAMS, Alice R.
WILLIAMS, James F.
WILLIS, Boyce B.
WINANS, Raymond E.



TENTH ROW

WITTEN, Guy M.
WOMACK, Robert B.
WRIGHT, Laura E.
WYATT, Luther L., Jr.
ZOROLA, Arthur R.
ZUNIGA, Eugene
ZUNIGA, Fernando, Jr.



ENGINE DIVISION



ALLEN W. McCOIG
First Shift Chief
Engine Division



HOWARD R. WINANS
Second Shift Chief
Engine Division



FLOYD A. MOCKERT
Chief, Engine Inspection
Branch



RALPH E. ROGERS
Chief, Engine
Control Branch



IRVIN B. GOODING
Chief, Cylinder Chrome
Plating Branch



ERNEST A. DISBRO
Chief, Final Assembly and
Accessory Overhaul Branch

A. R. METZGER
Chief, Engine
Division

K. KYSER
Chief, Engine Test
Branch

V. W. MARBURGER
Chief, Parts Overhaul and
Disassembly Cleaning Branch



V. W. TOLAND
Chief, Administrative
Office



LILLIAN A. WALLER
Stenographer
Administrative Office



GLORIA M. VALDEZ
Personnel Clerk
Administrative Office



ALBERT L. McGEHEE
Production
Specialist

FRED CRUMLEY
Production
Specialist



F. N. VILLASANA
Shop Layout
Coordinator



T. C. BARKLEY
Foreman, Quality Control
Engine Inspection



CLINTON A. LEIFESTE
Chief, Scheduling
Section



EDMUND J. CHELKOWSKI
Chief, Planning
Section



EDWARD C. HERRON
Chief, Material
Section



HOWARD W. JONES
Assistant Chief, Engine
Inspection Branch



LESTER B. GRAY
Chief, Engine Accessory, Test
Block & Assem. Insp. Sect.



ROY E. BAUGH
Chief, Engine Parts
Inspection Section

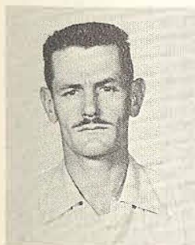

WILLIAM B. BYWATERS
Chief, Engine Comp.
Overhaul Inspection Section



WARREN J. KELLERMAN
Chief, Engine Parts
Inspection Section



JOE W. DAVIS
First Shift Chief, Parts
Overhaul Dis. & Cleaning Br.



DOUGLAS G. FEIKE
Chief, Cylinder
Reconditioning Section



EDGAR H. HOWARD
Chief, Machine Shop
Section



DESMOND L. DOYLE
Chief, Parts Rework
Section

J. E. SALTER
Chief, Disassembly and
Cleaning Section

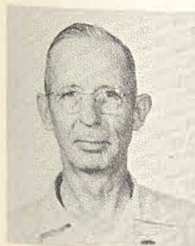

STEPHEN P. ROGERS
Assistant Chief, Cylinder
Chrome Plating Branch



R. F. SCHULTZ
Chief, Cylinder Repair
Section



GEORGE M. METZ
Chief, Cylinder Honing and
Finishing Section



NORRIS W. MATHIAS
Chief, Honing and
Finishing Section



AMIL A. HENRY
Chief, Cylinder Repair
Section



FRANK TALERICO
Chief, Cylinder Honing
and Finishing Section



M. W. BLANTON
Chief, Cylinder Repair
Section



PETE TREVINO
Chief, Cylinder Chrome
Plating Branch



LEM G. CALHOUN
Chief, Cylinder Chrome
Plating Branch

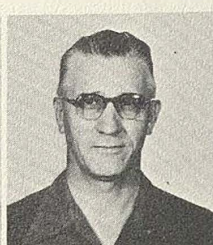

JOHN M. KLEIN
Chief, Final Assembly



ROBERT L. CARROLL
Chief, Rejected Engine and



SHAD L. DIXON
Chief, Electrical
Section



WHITT J. BACUS
Chief, Engine Test
Section No. 1



VERNON C. MELLIFF
Chief, Engine Test
Section No. 2

ENGINE CONTROL BRANCH, ENGINE DIVISION

FIRST ROW

AGUILERA, Valentine R.
AMONS, Clarence C.
ANDERSON, Garner L.
BAKER, Charles L.
BENNETT, Elroy P.
BLASZCZYK, Mathew J.
BONNET, John A.



SECOND ROW

BOUBEL, Philip R.
BUENO, Esther C.
CARDENAS, Oscar A.
CHARLES, Hector S.
COLE, Allen B.
CUIEL, Alice
DANNELLY, A.



THIRD ROW

DAVIS, Katalina C.
DEMSKY, Theodore C.
DENNIS, Dolores E.
ENGLISH, Handford R.
ESKRIDGE, Thomas C.
ESTRELLLO, Maria De J.
FAULK, Marcus L.



FOURTH ROW

FLORES, Jose A.
FORBRICH, Herman T.
GALLEGOS, Abraham V.
GARCIA, Marie B.
GARZA, Eddie M.
GARZA, Leandro M.
GOMEZ, Bertha T.



FIFTH ROW

GUTIERREZ, Alice G.
HARDIN, Fred
HERNANDEZ, Raul C.
HOLMES, Flossie D.
HUEGEL, Clarence M.
JACKSON, Ray G.
JOHNSON, Alice I.



SIXTH ROW

JOHNSON, Clifton
JOHNSON, Herbert
LEAL, Santiago M.
LINDER, Wallace H.
LISCUM, Donald L., Sr.
LUNA, Jose M.
LOPEZ, Gregorio



SEVENTH ROW

MAHAVIER, Carl
MARTIN, F. L.
MARTINEZ, Gregorio
MENDEZ, Jose P.
MILLS, Cora M.
MORENO, Annie J.
ORMOND, Oscar J.



EIGHTH ROW

ORTIZ, Armandina
PUENTE, Lauro, Jr.
REED, Garvan W.
REED, Lena A.
RICHARDSON, Grace J.
RIOJAS, Joe
RIOS, Charlie L.



NINTH ROW

RIVERA, Antonio C.
SANCHEZ, Alex A.
SELSOR, Roy E.
TEJADA, Caroline D.
TOLAND, V. W.
TOSCANO, Patsy A.
TREVINO, Jose G.



TENTH ROW

TYLER, Odis C.
VALEVO, Rudy G.
VARGAS, Lamberto J.
WHITAKER, David W.
WHITE, Charles
WHITESIDE, A., Jr.
ZIKUS, Edward M.



ENGINE INSPECTION BRANCH, ENGINE DIVISION



FIRST ROW

BEACH, E. C.
BEAL, Frankie J.
BELL, Clyde R.
BELL, Eddie L.
BLACK, James B., Jr.
BLUEMEL, Frank A.
BOCKHORN, Arnold H.

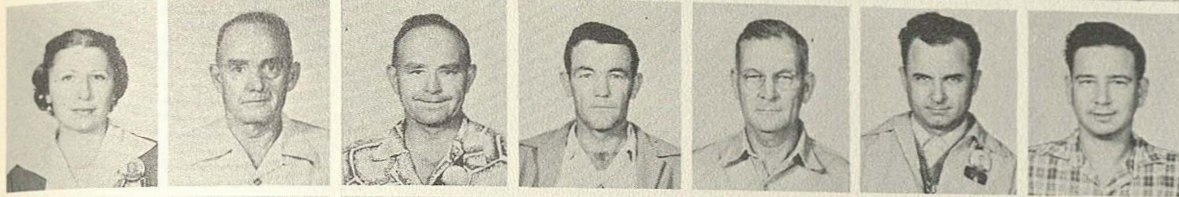

SECOND ROW

BOONE, Dorothy S.
BROWN, Jesse D.
BROWN, William T.
CANNADAY, Charlie T.
CARPENTER, Sam D.
CLARK, William O.
CLAY, Leslie

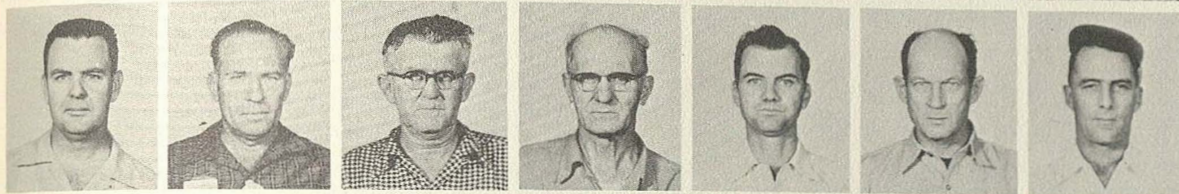

THIRD ROW

CRAWFORD, Bueford W.
DANIELS, William M.
DAY, Clyde
EICHHOLTZ, Frank A.
FOSTER, Robert G.
GOLD, Anthony J.
GOURLEY, Elroy

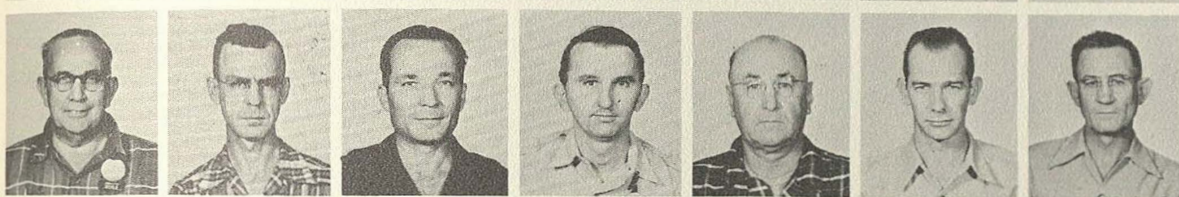

FOURTH ROW

GRANT, Charles E.
GRAY, Calvin M.
HALE, Jesse C.
HART, Ammon L., App.
HELMKE, Willie
HENDERSON, Victor P.
HOGAN, Rudolph S.

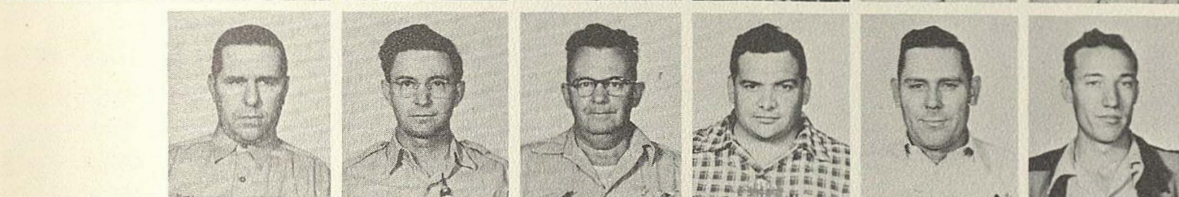

FIFTH ROW

HOPP, Arnold F.
HOWELL, Henry
HUBBARD, Irwin G.
JASSO, Robert M.
JONES, Andy W.
KEITH, Arthur K., Sr.



SIXTH ROW

KNAPPICK, Raymond F.
KOWALIK, Conrad E.
LOUDON, Gilbert
MATTHEWS, Marvin
MECHLER, J. G.
MOBLEY, John E.
MOORE, Frankie J.



SEVENTH ROW

MORRIS, Thomas J.
MUNSON, J. R.
NEWMAN, Carl A.
ORTIZ, Louis S.
PARSONS, Nolan
PAYNE, Wilbern E.
PERRY, Emmett L.



EIGHTH ROW

PIPER, Herbert G.
QUINONES, Jaime V.
QUINTERO, Edmund
RAYBURN, Randolph T.
RICHARDSON, James P.
RONSHAUSCH, B. C., Jr.
SCHIFFERS, William E.

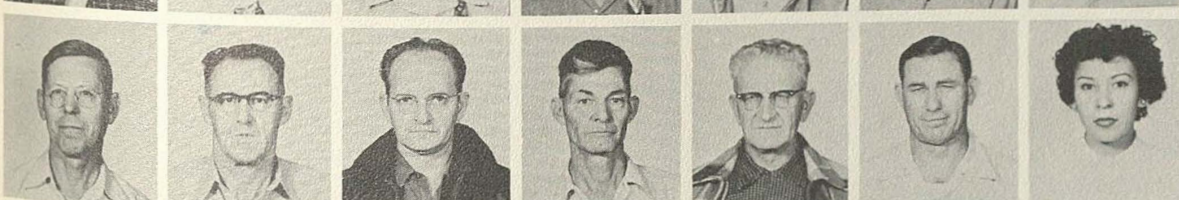

NINTH ROW

SCHROEDER, Emile
SIMPSON, Hearst V.
SKROBANEK, George P.
SPANNAGEL, Russell E.
STAPLES, Melvin W.
SUMMERHILL, Paul F.
VILLACOBOS, Concepcion



TENTH ROW

VORDENBAUM, Alwin H.
WAHL, Werner A.
WEST, Robert L.
WHITE, William E.
WITHOFF, John D.
ZAMORA, Richard C.

PARTS, OVERHAUL AND DISASSEMBLY CLEAN BRANCH, ENGINE DIVISION

FIRST ROW

ADAMS, Joseph R.
ADAMS, William
ADAN, Jose M.
AGOLD, Hugo
AGUILAR, Edward T.
AGUILAR, Julio
AGUIRRE, Jesus G.

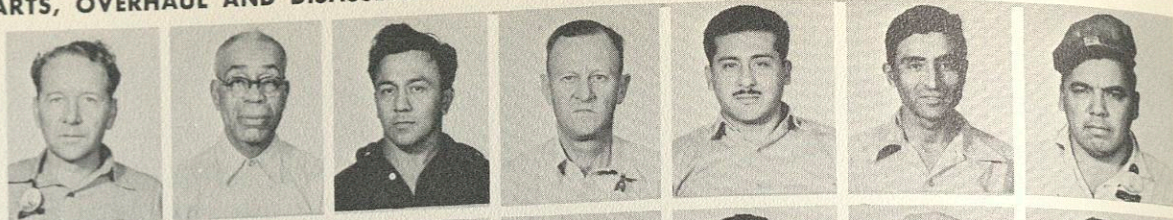

SECOND ROW

AHRENS, Harry R.
ALBERTUS, Arlillian O.
ALEJOS, Juan H.
ALLEN, Robert R.
ALMARAZ, Frank R.
ALVA, Jose
ALVARADO, Raul T.

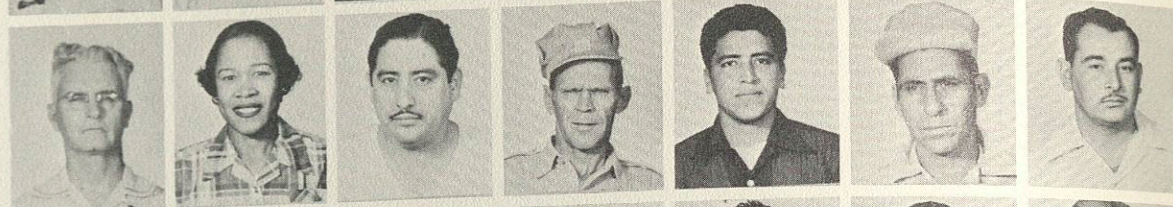

THIRD ROW

ALVARADO, Rosendo
ANDERSEN, Paul W., Jr.
ANDRADA, Ben
APPLEWHITE, E.
ARAUZA, Guadalupe R.
ARELLANO, Antonio T.
ARELLANO, Manuel D.

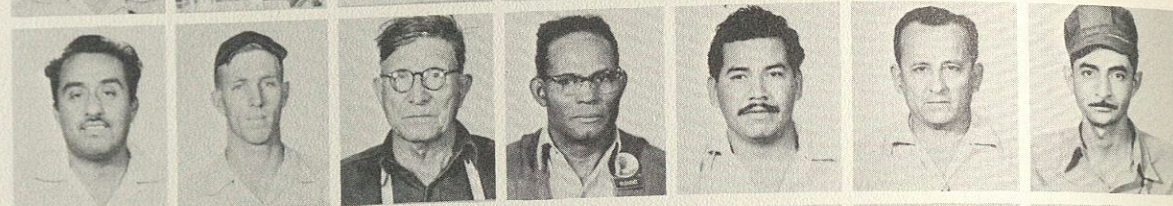

FOURTH ROW

ARELLANO, Silvestre V.
AECOS, Simon C.
ARIAS, Richard R.
ARISPE, Manuel, Sr.
ARIZOLA, Arturo C.
ASHLEY, E. L.
ATKINSON, Dewitt T.

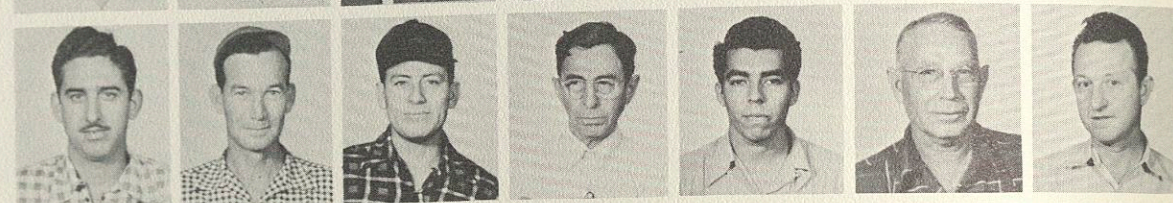

FIFTH ROW

AYALA, Henry P.
BACA, Richard C.
BACON, Lowell W.
BACON, Sam H.
BAIZA, Victor
BAKER, Amos W.
BAKER, Erma H.

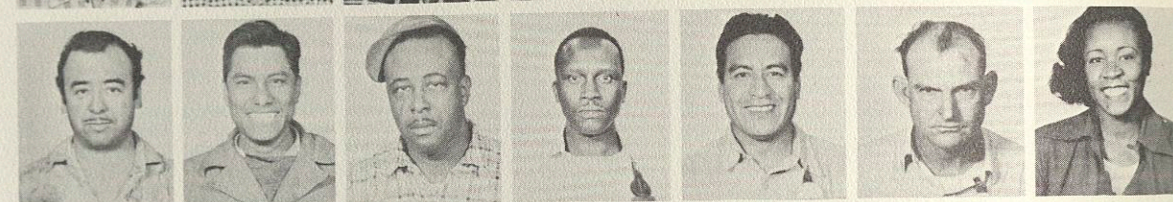

SIXTH ROW

BALL, Ray E.
BALLEZA, Juan C.
BARBER, Lee F., App.
BARBOSA, Saragoza
BARBER, George R.
BELLINGER, Theodore
BENAVIDES, Ismael

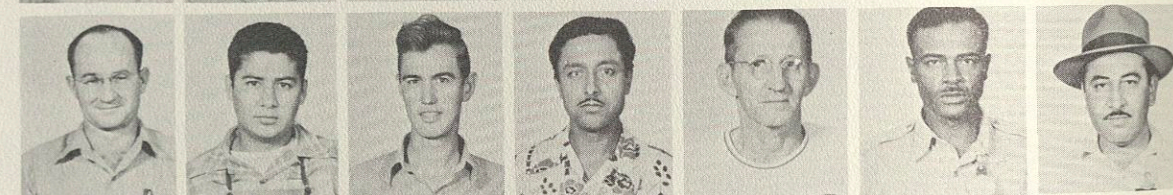

SEVENTH ROW

BENAVIDES, Senobio P., Jr.
BENDER, Edward F.
BERLANGA, Louis H.
BIELEFELD, Jesse L.
BIERSCHWALE, Edward L.
BITTERLY, Charles B.
BLACK, Robert J.

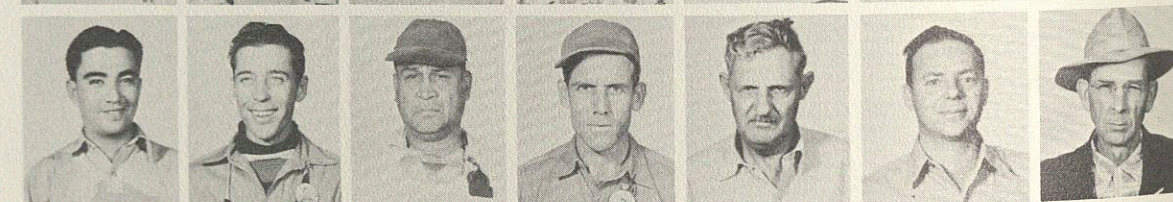

EIGHTH ROW

BOGUSCH, Raymond O.
BONDS, Lethalia L.
BONEWITZ, Stanley J.
BOONE, Joseph C.
BOTELLO, Rodolfo G.
BOVA, Gregory E.
BOWEN, Elmer



NINTH ROW

BRABSON, R. G.
BRADFORD, C. E.
BRAVO, Venita C.
BRISINO, Estevan
BROWN, Charles F.
BROWN, George, Jr.
BROWN, Hughie

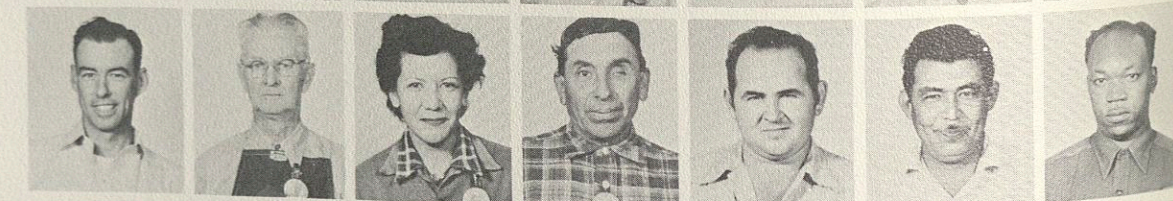

TENTH ROW

BROWN, Leonard C.
BROWN, Rufus R.
BROWN, William
BRUCKS, S. S.
BURDICK, Ophelia M.
BURKE, Hugo M.
BUSBY, Joel N., Jr.

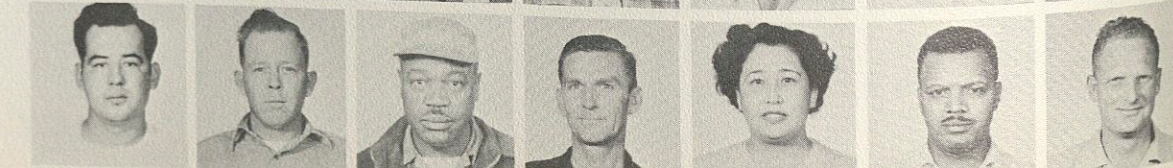

PARTS, OVERHAUL AND DISASSEMBLY CLEAN BRANCH, ENGINE DIVISION

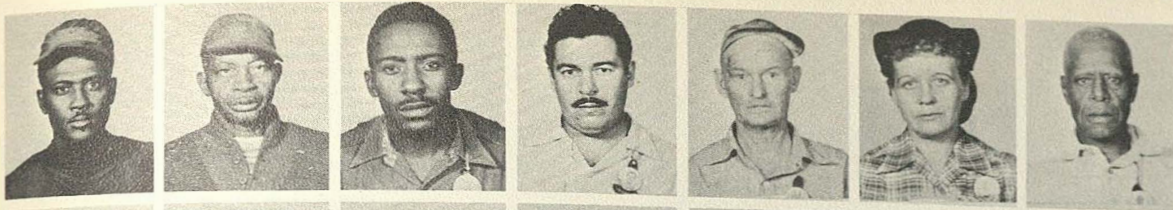

FIRST ROW

BUTLER, Hays
 BUTLER, Travis
 BUTTLER, Oaca B.
 CALDERON, Pedro G.
 CALDWELL, Claude
 CALL, Helen E.
 CALLAHAN, Dewitt

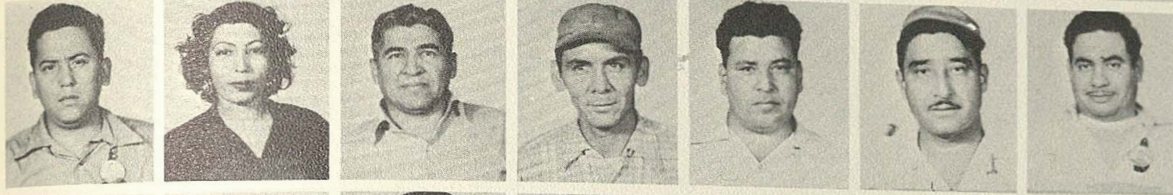

SECOND ROW

CAMPOS, Paul
 CANEDO, Dora M.
 CANEDO, Hileodoro
 CANTU, Edward
 CANTU, Enrique G.
 CANTU, Ignacio G.
 CANTU, Miguel D.



THIRD ROW

CARDENAS, Raymond M.
 CARDONA, Domingo G.
 CARLISLE, Ona L.
 CARLTON, Marvin B.
 CARRANCO, Antonio
 CARRANZA, Johnny D.
 CARRASCO, Jesus



FOURTH ROW

CARRASCO, Willie A.
 CARRELL, Charles J.
 CARTER, W. R.
 CASANOVA, Jesse P.
 CASANOVA, Raul C.
 CASH, Jewel
 CASTANEDA, Juan

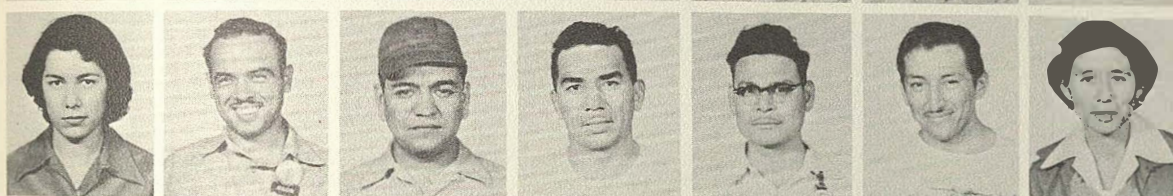

FIFTH ROW

CASTANEDA, Mary
 CASTILLO, Gabriel S.
 CAVAZOS, Donaciano
 CEPEDA, Ignacio
 CERDA, Ezequiel H.
 CERDA, Tony P.
 CHACON, Elvira



SIXTH ROW

CHACON, Juan C.
 CHAVEZ, Guadalupe
 CHAVEZ, Ralph, Jr.
 CHRISTIAN, James F.
 CHUBB, William A., App.
 CITY, Tollie M.
 CLAY, James F.



SEVENTH ROW

CLENDENING, Anna F.
 COCHRAN, J. L. Jr.
 COLVIN, Ewel
 COLUCELLI, Flora B.
 COLUNGA, Felipe P.
 COMPTON, Roger D.
 CONDER, Ernest M.



EIGHTH ROW

CONTRERAS, Bonifacio
 CONTRERAS, Fernando
 COON, Silas W.
 CORTINAS, Gilbert M.
 CRAWFORD, Benjamin R.
 CRAWFORD, George
 CRUZ, Louis



NINTH ROW

CRUZ, Manuel
 DAUGHERTY, Raymond A.
 DAVALOZ, Jose B.
 DAVILA, Luis J.
 DAVIS, Hezekiah
 DAVIS, Ralph G.
 DAY, Genevieve F.

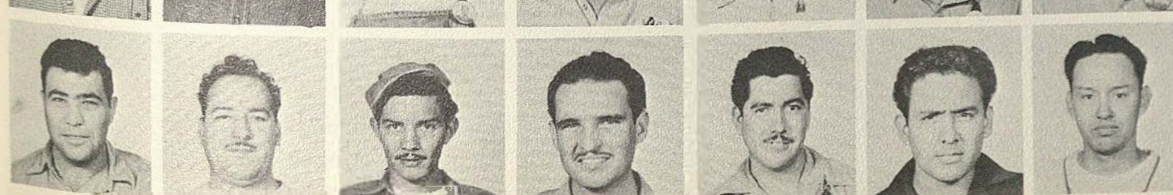

TENTH ROW

DAYWOOD, David J., App.
 DE LA GARZA, J. R.
 DE LA VEGA, Raymond H.
 DELGADO, David C.
 DELGADO, Louis C.
 DE LEON, Antonio O.
 DE LEON, Arnulfo M.

PARTS, OVERHAUL AND DISASSEMBLY CLEAN BRANCH, ENGINE DIVISION

FIRST ROW

DE LEON, Aurelio
DE LEON, Felix E.
DE LEON, Inogencio
DE LEON, Reynaldo
DE LUNA, R.
DESI, Rivera
DE VILBISS, Lem C.

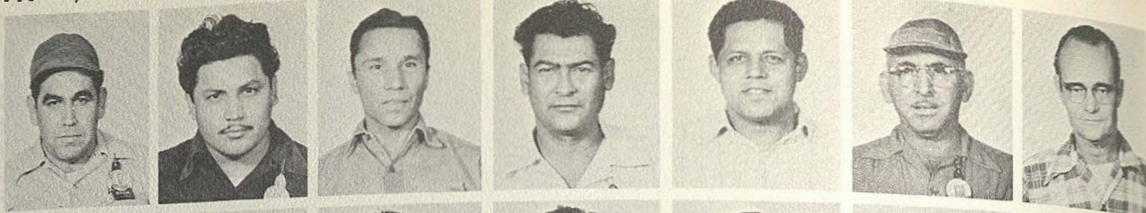

SECOND ROW

DIAZ, Johnny B.
DIAZ, Martin R.
DIAZ, Ramon F.
DIAZ, Rodolfo R.
DICKINSON, R. E.
DICKSON, Reuben A.
DIMERY, William H.



THIRD ROW

DIZARO, Frances A.
DOEHNE, B. W.
DOMINGUEZ, Benito G.
DOMINGUEZ, Jesus A.
DORN, George S.
DOUGLAS, Robert
DOWELL, Urias

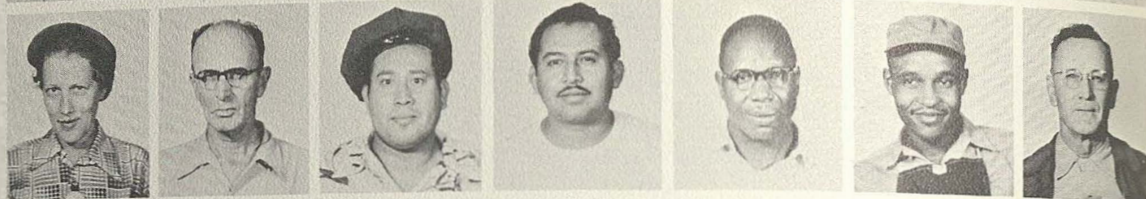

FOURTH ROW

DRUMM, Oran O.
DUDLEY, John C.
DUNN, Jack
EDWARD, Walter, Jr.
EDWARDS, Willie L.
EGNEW, Waltina F.
EISENBERG, Louis



FIFTH ROW

ELAM, Jeff S.
ELBEL, Walter
ELLER, Orlie L.
ELLISON, Martin C.
EMERY, George E.
ESCALERA, Juan N.
ESCAMILLA, Bruno



SIXTH ROW

ESCAMILLA, Refugio
ESCOBAR, George S.
ESCOBEDO, Jesus R.
ESPINOZA, Carlos D.
ESPINOZA, Ludivina
ESTRADA, Francisco O.
ESTRADA, Frank G.

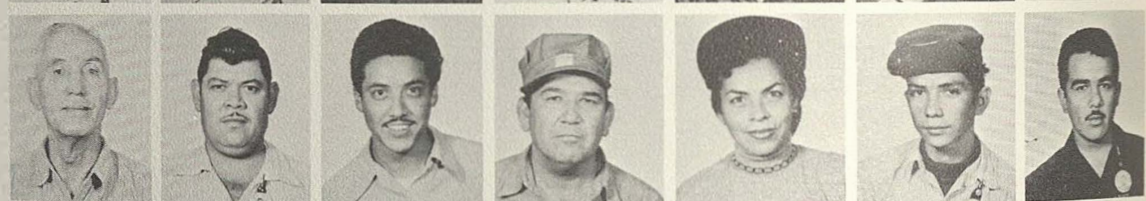

SEVENTH ROW

ESTRADA, Luciano
ESTRADA, Saturnino
ESTRADA, Valde
EVANS, Eugene
EVANS, James V.
EVERITT, Wesley T.
FALCON, Felix C.

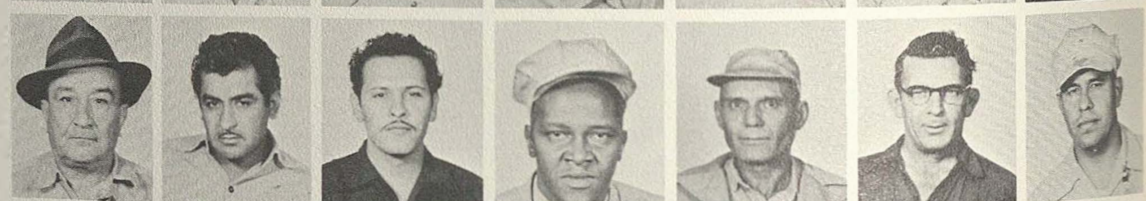

EIGHTH ROW

FARIAS, Connie M.
FELDRAMP, Willie E.
FERNANDEZ, Alfredo H.
FLORES, Augustine G.
FLORES, Daniel
FLORES, Daniel A., App.
FLORES, Epifanio

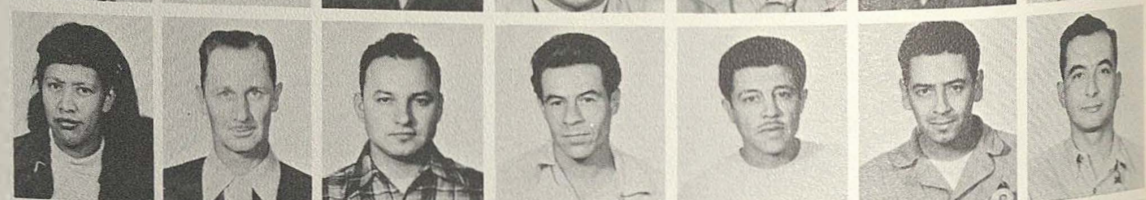

NINTH ROW

FLORES, Faustino S.
FLORES, Joe
FLORES, Pauline M.
FLORES, Rene S.
FLORES, Rodolfo
FLORES, Vincent R.
FORCEY, Sam W.

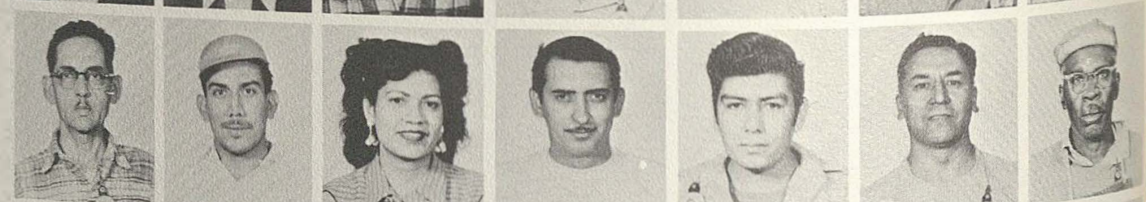

TENTH ROW

FONSECA, Thomas M.
FORTENBERRY, A. C.
FRANCIS, Sidney J.
FRANKLIN, Leroy
FUENTES, Jose
FUENTES, Moses Q.
FUENTES, Victoriano N.



PARTS, OVERHAUL AND DISASSEMBLY CLEAN BRANCH, ENGINE DIVISION



FIRST ROW

FUENTEZ, Alejandro C.
GABLE, Frank G.
GABLE, George
GALINDO, Edward A.
GALINDO, Jesus
GALVAN, C. R.
GALVAN, Juan

SECOND ROW

GALVAN, M. M.
GALVAN, Raul R.
GAMBLE, Stephen N.
GANER, Jessie
GARCIA, Abraham R.
GARCIA, Agripino S.
GARCIA, Arturo V.

THIRD ROW

GARCIA, Carlos C.
GARCIA, Filomeno
GARCIA, Freddie
GARCIA, Guadalupe F.
GARCIA, Guadalupe
GARCIA, Luis
GARCIA, Lupe

FOURTH ROW

GARCIA, Marcos
GARCIA, Mateo V., Jr.
GARCIA, Maximo G.
GARCIA, Porfirio
GARCIA, Pedro R.
GARCIA, Pete
GARCORZ, Mike

FIFTH ROW

GARRETT, Charles
GARZA, G.
GARZA, Herlinda S.
GARZA, Humberto
GARZA, Jesus
GAWRIK, Ben W.
GAYLE, David F.

SIXTH ROW

GEIGENMILLER, Albert
GEIGENMILLER, Ernest
GENTRY, George W.
GEORGE, Herman C.
GERRISH, Burton M.
GERVANTES, Oscar
GEYER, Alfred C.

SEVENTH ROW

GLOOR, John C.
GLORIA, Richard H.
GODOY, Estanislado
GOLDMON, Edward J.
GOMEZ, Guadalupe
GOMEZ, Joe L.
GOMEZ, Louis R., App.

EIGHTH ROW

GONZALES, Amelia P.
GONZALES, Cipriano C.
GONZALES, Damian F.
GONZALES, Felipe S.
GONZALES, Frank
GONZALES, Hermangildo
GONZALES, Jesse

NINTH ROW

GONZALES, Jose P.
GONZALES, Matt H.
GONZALES, Minnie C.
GONZALES, Pedro T.
GONZALES, Richard A.
GONZALES, Toribio U.
GONZALEZ, Consuelo

TENTH ROW

GONZALEZ, Isidro B.
GONZALEZ, Moises
GOODALL, Justin H.
GORLEY, Henry F.
GOSLIN, Dee
GOVEA, Robert A.
GRASSL, Arthur J., Jr.

FIRST ROW

GREGORIO, Rodruigu
 GREEN, John R.
 GRIFFITH, James F.
 GUANSON, Dolores G.
 GUARNERO, G. G.
 GUERRA, Ben V.
 GUERRERO, Refugio V.



SECOND ROW

GUSTAMENTE, Rudolph L.
 GUTIERREZ, Elias S.
 GUTIERREZ, Joe W.
 GUTIERREZ, Pete
 GUZMAN, Abel
 GUZMAN, Vincent Jr.
 GUZMAN, Willie C.



THIRD ROW

HAGAN, Gerard M.
 HALAMUDA, Julia
 HALFORD, Emory L.
 HAMM, Walter L.
 HAMMOND, Linnie
 HAMMOND, Worley P.
 HANSON, Fred Z.

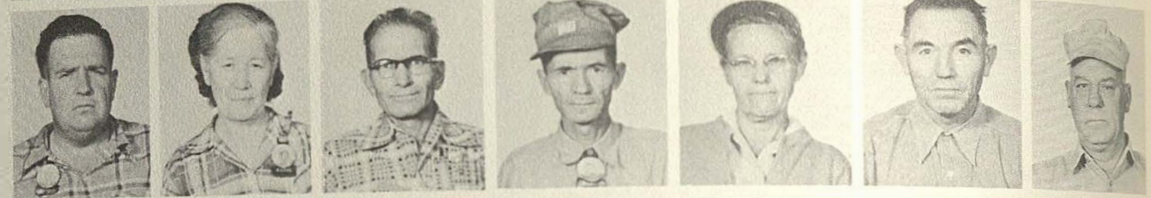

FOURTH ROW

HANSON, Robert L.
 HARDWAY, Hardie
 HARLAN, John W.
 HARMON, Heber L.
 HARRIS, Earl E. E., Jr.
 HARRIS, W. M.
 HARTWIG, Harold H.



FIFTH ROW

HAUSER, Frank E.
 HAWKINS, Stella L.
 HAYWOOD, Joe
 HENDERSON, Henry L.
 HENRY, Charley M.
 HERNANDEZ, Domingo T.
 HERNANDEZ, Emilio G.



SIXTH ROW

HERNANDEZ, Joe
 HERNANDEZ, Jose L.
 HERNANDEZ, Leo, Jr.
 HERNANDEZ, Manuel
 HERNANDEZ, Porfirio
 HERNANDEZ, Ruben M.
 HERNANDEZ, Tomas O.



SEVENTH ROW

HERRERA, Jimmie S., Jr.
 HERRERA, Oscar
 HERRON, Edward C.
 HICKS, Horace N.
 HINOJOSA, Armando
 HODGE, Timore J.
 HOENOW, Manfred J.

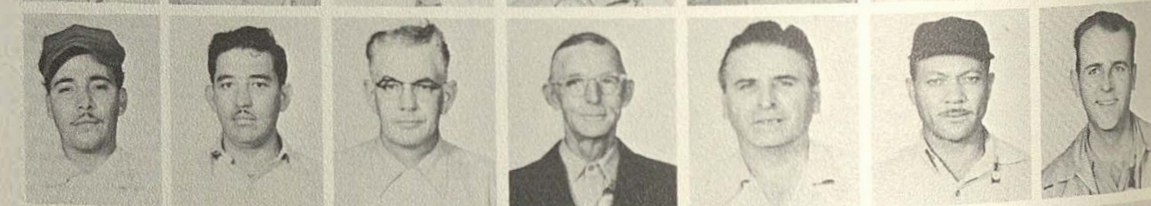

EIGHTH ROW

HOFFMAN, Ernest J.
 HOLLAND, Charles C.
 HOLGUIN, Angel M.
 HOLLY, Ed
 HORVATH, Albert P.
 HUBER, Ike D.
 HURD, Truman J.



NINTH ROW

HURON, Cayetano M.
 IBARRA, Guillermo
 IBARRA, Jesus
 INGENHUETT, E.
 IVES, Lillian V.
 JACKSON, Dorothy M.
 JACKSON, Jessie A.

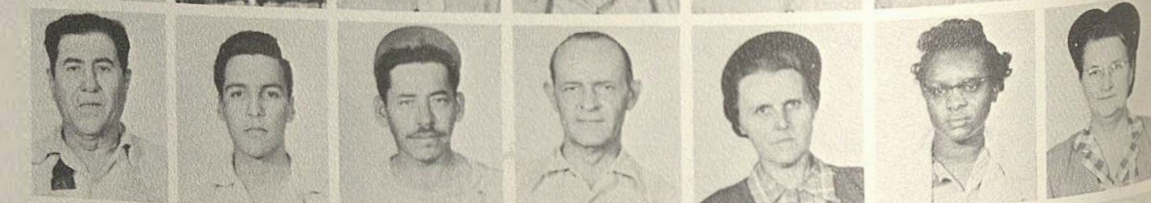

TENTH ROW

JACKSON, Lawrence J.
 JAMES, Herbert
 JAMES, Marvin
 JARAMILLO, Jose D.
 JEFFERSON, Leonard L.
 JENKINS, Leslie D., App.
 JENNINGS, William

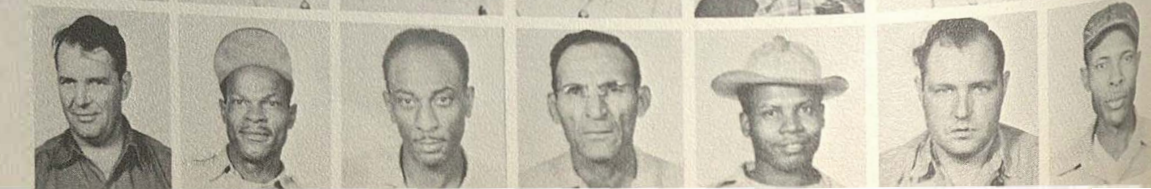

PARTS, OVERHAUL AND DISASSEMBLY CLEAN BRANCH, ENGINE DIVISION



FIRST ROW

JIMENEZ, Manuel
JOHNSON, Joe
JONES, Bennie
JONES, Birdie M.
JONES, Ira
JONES, James A., App.
JONES, Robert D.



SECOND ROW

JONES, Willie M.
JONES, W. S.
JUNGK, F. K.
JUNGMAN, Raymond P.
KELLER, Gwynne W.
KELLNER, Harry H.
KELM, Olga V.



THIRD ROW

KELSO, Joe B.
KENNON, Ivory
KING, Katie F.
KING, Lawrence
KIRKLAND, Margaret H.
KITCHEN, John
KNAPPICK, Thomas E.



FOURTH ROW

KNEUPER, Lloyd A.
KNOTTS, Benard F.
KOENIG, William E., Sr.
KOEPP, Lottie M.
KROEGER, Ernest J.
KRUEGER, Ben H.
KUBESCH, William F.



FIFTH ROW

KUETT, Harry J.
LANDIN, Alfred P., Jr.
LANE, Maron C.
LANFORD, Lennis W.
LARA, Raymundo
LARRALDE, Ben
LEAL, Carlos G.

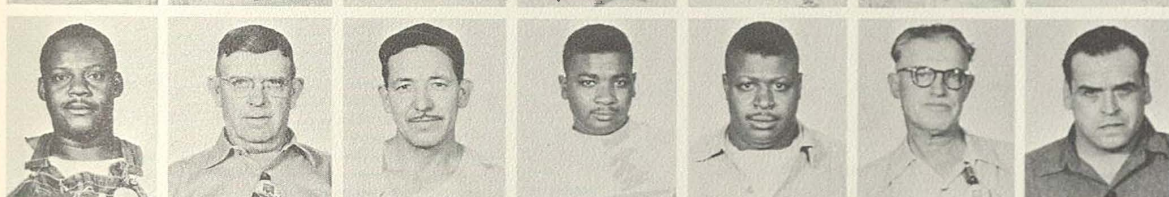

SIXTH ROW

LEE, Luther S.
LEIGH, Norphlet M.
LERMA, Nick
LEWIS, Chester
LEWIS, Henry
LOEFFLER, Alvin R.
LOPEZ, Jesus R.



SEVENTH ROW

LOPEZ, Joe S.
LOPEZ, Leonard
LOPEZ, Rafael L.
LOPEZ, Ramiro V.
LOZANO, Frank
LOZANO, Jimmie
LUBIANSKI, Edward F.



EIGHTH ROW

LUCAS, Harry E.
LUCIO, Blas V.
LUCIO, Manuel
LUCKEY, Mildred R.
LUCKEY, Rosevelt
LUNA, Martin H.
MADISON, Augustus B.



NINTH ROW

MAHAVIER, Milton J.
MAHAVIER, M. P.
MALDONADO, Cruz T.
MALDONADO, S. C.
MALLETTE, Ray R.
MALONE, Thomas J.
MANGOLD, R. W.



TENTH ROW

MANTIA, Francis
MANUEL, William A., Jr.
MARQUEZ, Jose
MARSHALL, Alma D.
MARSHALL, Edgar, A. P.
MARTIN, Odom P.
MARTINEZ, Anita D.

PARTS, OVERHAUL AND DISASSEMBLY CLEAN BRANCH, ENGINE DIVISION

FIRST ROW

MARTINEZ, Arthur G.
MARTINEZ, Conrado R.
MARTINEZ, Edward M.
MARTINEZ, Federico M.
MARTINEZ, Gregorio B.
MARTINEZ, Higinia T.
MARTINEZ, Isidro A., Jr.



SECOND ROW

MARTINEZ, Ismael P.
MARTINEZ, John B.
MARTINEZ, Lato V.
MARTINEZ, Leo, Jr.
MARTINEZ, Pedro G., Jr.
App.
MARTINEZ, Ramon L.
App.
MARTINEZ, Raul G.



THIRD ROW

MASK, Sam A.
MASK, Sam D.
MATIAS, Ramon
MATYEAR, Eleanor M.
MAZUCA, Pete A.
MAYBERRY, James M.
MAYO, Fannie B.



FOURTH ROW

MAYS, Richard A.
McBRYDE, Tommy
McCARVER, Novie M.
McCLURE, Willie D.
McDUFFIE, Van O.
McGEHEE, Albert L.
McKNIGHT, Lucille A.



FIFTH ROW

McMILLAN, Lena B.
McSPADEN, Hubert F., Jr.
MEDIA, Gerolimo R.
MEDINA, Gilbert H.
MECHAN, James L.
MEER, Walter C.
MELLARD, Martin J.



SIXTH ROW

MENCHACA, Ander W.
MENDEZ, Simon
MENDIOLA, Jose O.
MENDOZA, S. S.
MERIAN, Lena E.
MERRITT, Billy G.
MESA, Ignacio M.



SEVENTH ROW

METZ, Max M.
MEZA, Roberto
MEUTH, Elmer A.
MEYER, Caesar H.
MEYER, John C.
MILLETT, Mary E.
MIRELES, Jarrado C.



EIGHTH ROW

MIRELES, Enrique
MIRELES, Lino J.
MIRELES, Manuel M.
MIRELES, P.
MITCHELL, Joe N.
MITCHELL, Norman J.
MITTELMAIER, Fred E.



NINTH ROW

MORLENHOFF, Theodore
MOLINA, Isaac G.
MONTE DE OCA, Manuel
MONTEZ, Jose M.
MONTGOMERY, Clarence
MONTGOMERY, Robert L.
MOORE, Elton



TENTH ROW

MOORE, Frances E.
MOORE, James L.
MOORE, Martin J.
MOORE, Sammie
MOORE, Sammie E.
MOORE, Frank E.
MORALES, Essequiel D.



PARTS, OVERHAUL AND DISASSEMBLY CLEAN BRANCH, ENGINE DIVISION



FIRST ROW

MORGAN, Curtis W.
MORGAN, Frank V., Jr.
MORROW, S. L.
MOSELEY, William A.
MOUSER, Isaac B.
MUELLER, Emil
MUELLER, William A.



SECOND ROW

MULLINS, Inez
MUNOZ, Alfred S.
MUNOZ, Isaac L.
MUTCHLER, Millie M.
NASSA, Peter J.
NAVA, Alejandro
NAVARRO, Amada A.



THIRD ROW

NAVARRO, Eduardo
NAVARRO, Joe R.
NEIL, Joe W.
NEWMAN, Amos
NEWMAN, Loretta B.
NOLAN, Thelma H.
NYE, Everett E.

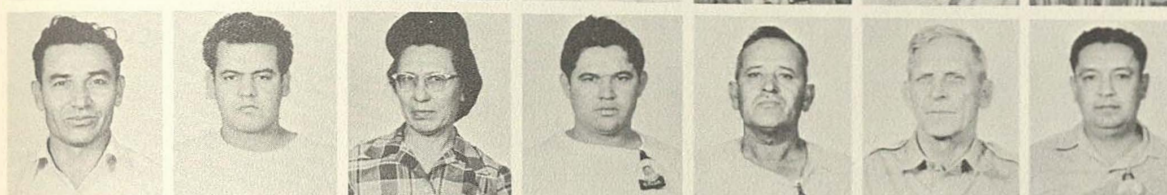

FOURTH ROW

OBREGON, Jose V.
O'CAMPO, Socorro R.
OCEJO, Josephine L.
OCHOA, Eloy M., Jr.
OCHOA, Juan P.
OCHS, Philip
O'CON, Jacinto



FIFTH ROW

OLIVARES, Emil P.
OLIVARRI, Manuel T.
ONOFRE, Simon R.
OROSCO, Uvaldo M.
ORTEGA, Bennie G.
ORTIZ, Frank E.
ORTIZ, Manuel



SIXTH ROW

ORTIZ, Paulino
OSBORN, Elmer
OSWALD, Virginia B.
OTTEA, Matthew J.
OZMENT, C. E.
OZUNA, Armando
PACHECO, Johnny G.



SEVENTH ROW

PALMER, Josephine
PAREDEZ, Felix L.
PARKER, Edwin J.
PATTERSON, George
PATTERSON, T. L.
PEARCE, Annie L.
PEARCE, James W.



EIGHTH ROW

PEDRAZA, Joe
PENA, Celia G.
PENOS, Rufus P.
PEOPLES, Clarence W.
PERALES, Adolfo R.
PERALES, Minerva
PEREZ, Alejandro G.



NINTH ROW

PEREZ, Bartolo G.
PEREZ, Frank G.
PEREZ, Guadalupe A.
PEREZ, Robert G., Jr.
PEREZ, Robert P.
PETERSON, Arthur H.
PETERSON, Essie D.



TENTH ROW

PINA, Gregorio M., Jr.
PLACIDA, Garcia D.
PLOCH, Leon V.
POLLARD, Alfreda G.
POMPA, Ricardo
PONCE, Victor
PORTER, P. F.

FIRST ROW

PORTILLO, Miguel S.
 POSADA, Aurelio
 PRADO, Guadalupe
 PRATT, Willie
 PRICE, Emma L.
 PRINCE, James
 PUENTE, Juan

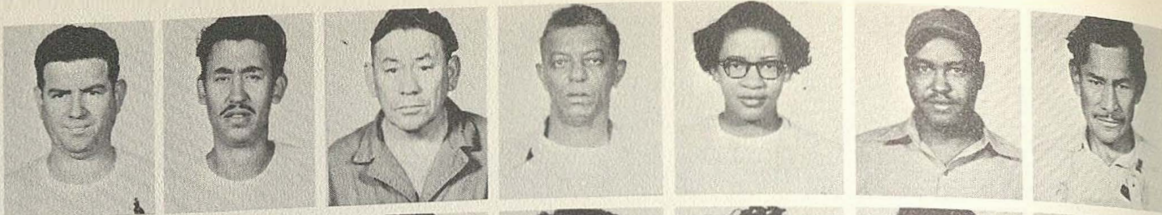

SECOND ROW

PULLIN, Beulah R.
 QUINTANILLA, F. T.
 QUINTERO, Juan
 QUIROGA, Fred R.
 QUIROZ, Joe L.
 RAAB, Robert L., App.
 RALEY, Norby B.

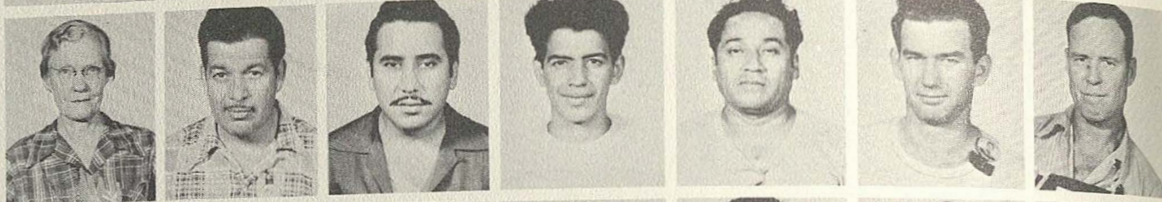

THIRD ROW

RAMIREZ, A.
 RAMIREZ, Amparo G.
 RAMIREZ, Candido M.
 RAMIREZ, Fernando Z.
 RAMIREZ, Francisco V.
 RAMIREZ, Juanita G.
 RAMIREZ, Lorenzo M.



FOURTH ROW

RAMIREZ, Ramon Y.
 RAMOS, Manuel A.
 RAMOS, Victor D.
 RAMOS, Ysidro G.
 RAMSEY, Doris T.
 RANDLE, Cora E.
 RANKIN, Walter E.



FIFTH ROW

RATLIFF, Woodham W.
 RAYBURN, James F.
 REA, Manuel C.
 REAVIS, Thomas E.
 RECTOR, Charlie
 REED, Brice
 RENDON, Albert



SIXTH ROW

REYES, Ernesto
 REYES, Eugenio
 REYES, Faustino
 REYES, Mercedes
 REYNA, Luis F.
 REYNOLDS, Fred W.
 RICKS, Isaac



SEVENTH ROW

RICO, Antonio
 RICONDO, Alfonso T.
 RILEY, Gay A.
 RILEY, G. M.
 RILEY, Lena A.
 RINCON, Crescencio V.
 RIOJAS, Gustavo, App.



EIGHTH ROW

RIOJAS, Mike C.
 RISINGER, O. C.
 ROBBINS, Elmer
 ROBERTS, Roy B.
 ROBINSON, A. M.
 ROBLES, R.
 RODEN, Grady A.



NINTH ROW

RODRIGUEZ, Adolfo
 M., Jr., App.
 RODRIGUEZ, Adolfo T.
 RODRIGUEZ, Adrian B.
 RODRIGUEZ, Augustine
 RODRIGUEZ, Donaciano
 RODRIGUEZ, Eliseo R.
 RODRIGUEZ, Joe A.

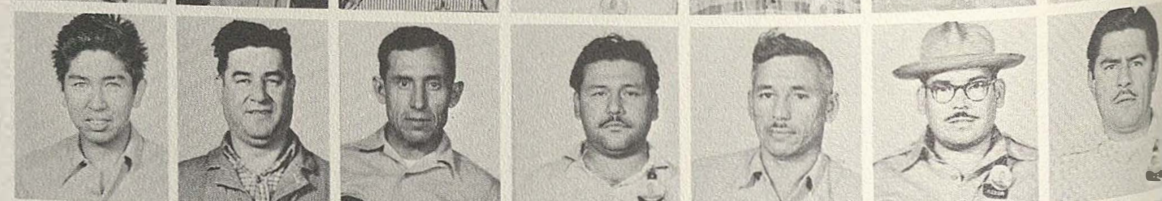

TENTH ROW

RODRIGUEZ, John C.
 RODRIGUEZ, Jose T.
 RODRIGUEZ, Juana
 RODRIGUEZ, Leon J.
 RODRIGUEZ, Luis
 RODRIGUEZ, Mack D.
 RODRIGUEZ, Martin T.

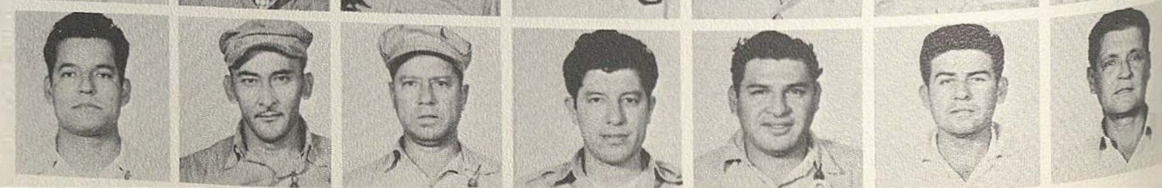

PARTS, OVERHAUL AND DISASSEMBLY CLEAN BRANCH, ENGINE DIVISION



FIRST ROW

RODRIGUEZ, Ophelia
RODRIGUEZ, Robert F.
RODRIGUEZ, Roberto G.
ROGERS, Clyde E.
ROGERS, Prince
ROSSEL, Tillie H.
ROSS, Kelvin W.

SECOND ROW

ROTKOSKY, Georgie E.
RUH, Gregorio G.
RUSIN, Anthony J.
SALAS, Arturo S.
SALAZAR, Alfonso
SALAZAR, Richard
SALAZAR, Richard L.

THIRD ROW

SALAZAR, Robert G.
SALDANA, Sebastian T.
SALDIVAR, Andres R.
SALINAS, Belster B.
SALZMAN, Clinton G.
SAMS, Bessie E.
SANCHEZ, Antonio

FOURTH ROW

SANCHEZ, Guadalupe M.
SANCHEZ, Jesus L.
SANCHEZ, Juan
SANCHEZ, Mercedes H.
SANCHEZ, Pedro L.
SANCHEZ, Rey
SANCHEZ, Theodoro A.

FIFTH ROW

SANDOVAL, Felipe
SANDOVAL, Luz V.
SAN MIGUEL, Jose G.
SARATE, Desiderio
SATARAIN, Pedro S.
SCHLICHTING, Oscar
SCHOELZEL, George

SIXTH ROW

SCHRUTKA, Karl E.
SCHUMACHER, Johnny H.
SCHWAMKRUG, F. A.
SCRUGGS, Clark, Jr.
SEDGWICK, Harry W.
SEGOVIA, Manuel G.
SERNA, Eilsebio I.

SEVENTH ROW

SERRANO, Rosalio C.
SHAFENBERG, Clinton R.
SHAVER, George V.
SHAVER, William H.
SHAW, Wesley O.
SHULTS, Roy R.
SIERRA, Santiago R.

EIGHTH ROW

SIFUENTES, Tony, Jr.
SIMS, Joe C.
SIRIO, M. B.
SKELLY, William D., Jr.
SKLOSS, Edward
SMART, Robert C.
SMELSER, Rufus L.

NINTH ROW

SMITH, Earl J.
SMITH, Jimmy B.
SMITH, Mary G.
SMITHERS, Buster
SNYDER, Albert L.
SNYDER, Clarence J.
SNYDER, Gilbert L.

TENTH ROW

SNYDER, Richard C.
SOLIS, Ascencion L.
SOLIS, Ernest J.
SOLIS, Richard L.
SORIANO, Paul
SOROLA, Gilbert G.
SPEARS, W. J.

PARTS, OVERHAUL AND DISASSEMBLY CLEAN BRANCH, ENGINE DIVISION

FIRST ROW

STAPP, Grover G.
STAPLES, Ruby A.
STEINMAN, Charles
STRIHLING, William A.
SUTHERLAND, H. J.
TALAMANTEZ, Eddie C.
TAPIA, Gilbert

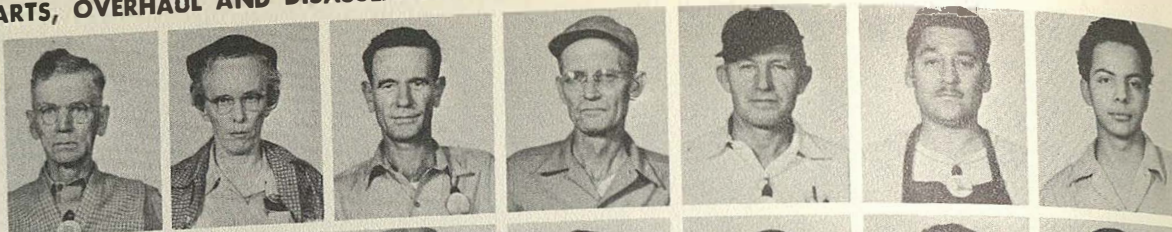

SECOND ROW

TARNAVA, Christopher
TAYLOR, Bennie
TAYLOR, Rufus
TEALER, Codvill
TEALER, James W.
TEJADA, Raymundo
TEJEDA, Jesus, Jr.



THIRD ROW

TELLO, Ernest P.
TERRAZAS, Manuel, Jr.
TEZEL, Lawrence J.
THOMAS, Jessie
THOMAS, Robert F.
THOMPSON, Butler
THOMPSON, Esther B.



FOURTH ROW

THOMPSON, John
THOMPSON, Joseph P.
THORNBLOM, C. A.
THORNTON, C. L., Jr.
TIJERINA, Rodolfo
TIJERINA, Santiago G.
TILLER, Allie P.

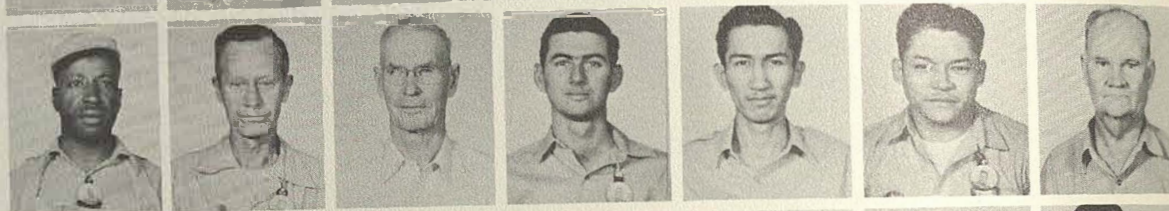

FIFTH ROW

TOBIN, Marvin W.
TOLIVER, Noel O.
TOMAS, Carrillo R.
TOMBLIN, Sadie
TOMES, Cleon
TONDRE, George E.
TORRES, Reynaldo



SIXTH ROW

TOVAR, Alex E.
TOVAR, Carlos C.
TOVER, Willie
TRAVIESO, Alex G.
TREIBER, Joe F.
TREVINO, Jesus M.
TREVINO, Luciano J.

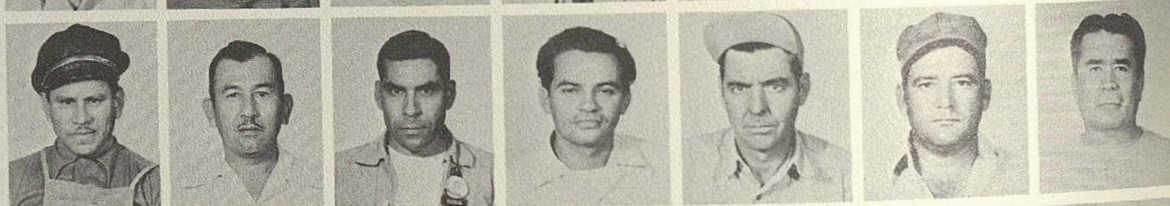

SEVENTH ROW

TREVINO, Robert
TREVINO, Ruben
TRINIDAD, Cosme
TRISTAN, Tomas R.
UECKERT, Fred W.
URBANOWICZ, Ernest
VALDAZ, Floyd

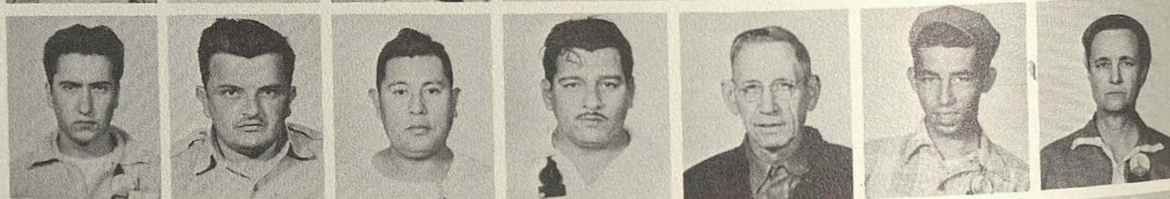

EIGHTH ROW

VALDEZ, Dina G.
VALDEZ, Leopoldo C.
VALDEZ, Peter M.
VAN CAMP, Paul
VAN CAMP, Robert L.
VAN DYKE, I. D.
VARGAS, David

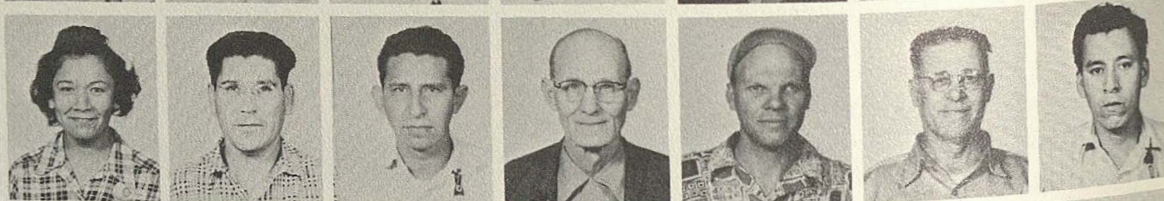

NINTH ROW

VARGAS, Hilario P.
VELASCO, Delfino H.
VELASQUEZ, Sacarias S.
VIDAL, Ignacio D.
VIEYRA, Oscar L.
VILLA, Elias H.
VILLANUEVA, Jose A.

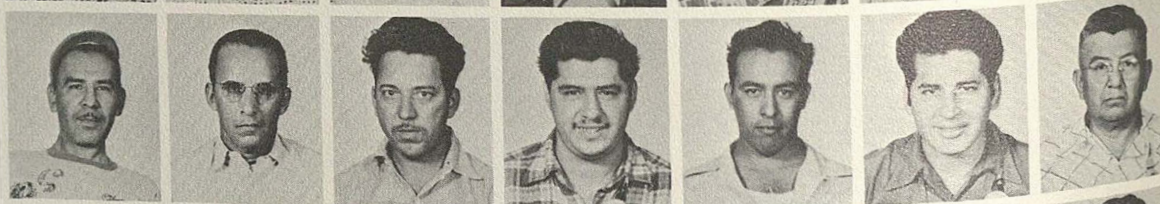

TENTH ROW

VILLAREAL, Virginia A.
VILLEGAS, Concepcion R.
WALDING, J. J.
WALKER, Edgar B.
WALLACE, Hudson
WALLER, Lillian A.
WALTERS, Murrell

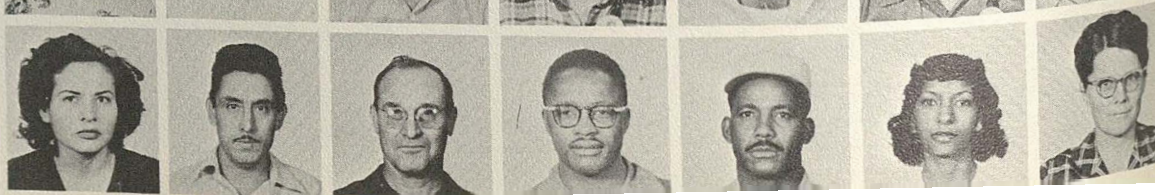

PARTS, OVERHAUL AND DISASSEMBLY CLEAN BRANCH, ENGINE DIVISION



FIRST ROW

WARNCKE, Willie F.
WASHINGTON, Joe H.
WEATHERSBY, Clemons
WELLS, Lucille
WHEELER, John
WHITE, Vera L.
WHITEHEAD, Melvin T.

SECOND ROW

WIBRACHT, George E., Jr.
WILLIAMS, Otis J.
WILSON, Manse
WOLTER, Harold E.
WOODS, Ruth
WOOLERY, Alta B.
YANEZ, Frank

THIRD ROW

YANEZ, George S.
YBANEZ, Joe Y.
ZAMARRIPA, Anastacio P.
ZAMORA, Aurora E.
ZAPATA, Gumecindo G.
ZAPATA, Jesse V.
ZEIGLER, John W.

CYLINDER CHROME PLATING BRANCH, ENGINE DIVISION



FIRST ROW

ADAMS, Clarence
ALCOEER, Maximo
ALEJANDRO, Ambrosio V.
ALMENDAREZ, Oscar Y.
ALVARADO, Henry M.
ASCHENBECK, Lester P.
AVILA, Candelaria

SECOND ROW

BANTA, Chester D.
BAUTISTA, Juan J.
BENAVIDEZ, Ramon L.
BERNAL, Santana G.
BOYETT, C. B.
BREWER, James F.
BRIENT, Arthur R.

THIRD ROW

BRINKLOW, George W.
CAMPOS, Joe I.
CAMPOS, Leon C.
CARRILLO, Arcadio C.
CARTER, Russell L.
CASARES, Elias V.
CERDA, Isabel M.

FOURTH ROW

CHRISTIANS, Katherine D.
CLAYTON, A. E.
COVARRUVIAS, Arnulfo T.
DAVALOS, Juan
DE LEON, Alfredo M.
DREHR, Cavitt T.
DREW, Charles A.

FIFTH ROW

ENRIQUEZ, F. Q.
ESQUIVEL, Arcenio J.
FAIRBANKS, John C.
FARIAS, Raul G.
FOX, Joe R.
FRAGOSO, Daniel M.
GALVEZ, Dionicio, Jr.

SIXTH ROW

GARCIA, Pablo M.
GARZA, Gregorio E.
GAWLIK, Chester J.
GILLIAM, Charlie C.
GONZALES, Juan S.
GONZALES, Manuel P.
GONZALES, Polito F.

CYLINDER CHROME PLATING, ENGINE DIVISION

FIRST ROW

GONZALEZ, Inez R.
GRAJEDA, Arturo R.
GUERRA, Joseph M.
GUERRA, Mario A.
GUERRA, Rogelio B.
HERNANDEZ, Joe
HERNANDEZ, Raymundo C.

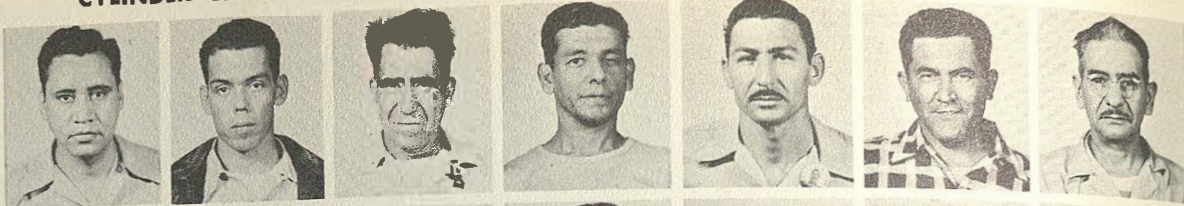

SECOND ROW

HERRERA, Juan P.
HERRERA, Jesus P.
HERREJON, Faustino
HINOJOSA, Francisco
HOMEIER, Erwin A.
HUBBARD, Arthur B.
JESSIE, John D.



THIRD ROW

JOHNSON, Henry
KEENE, Raymond B.
KIMBLE, John D.
KING, Homer C.
KOLONKO, Jacob
LANDROVE, Arturo
LAQUE, Antonio, Jr.

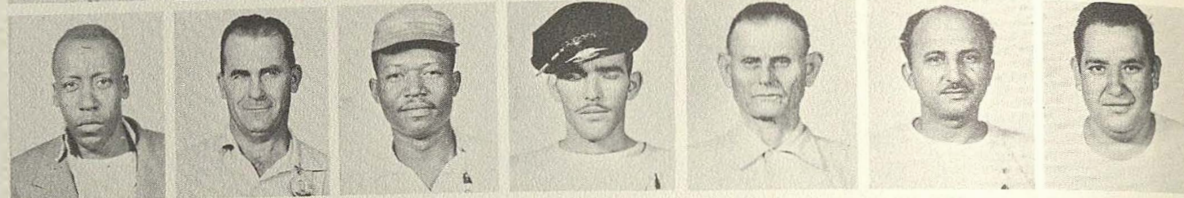

FOURTH ROW

LARA, Jose S.
LEISTER, Willie L.
LERMA, Mike M.
LE WALKEN, Turner
LITTLETON, Jay E.
LOPEZ, Manuel, Jr.
LUMPKIN, James S.



FIFTH ROW

MARTIN, David
MARTINEZ, Frank H.
MARTINEZ, Leopoldo C.
MARTINEZ, Luciano B.
MEDRANO, Ramon A.
MILLER, Ollie A.
MONTEZ, Siro A.

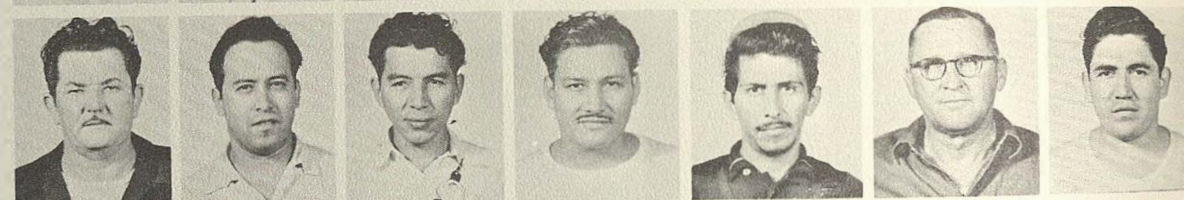

SIXTH ROW

MURRELL, Ernest H.
PALITOS, Melchor H.
PENA, Jose H.
PENA, Marcelino V.
PENALVER, A. V.
PEREZ, Abundio
PEREZ, Fermin



SEVENTH ROW

PEREZ, Juan
PIKE, Bill
PORTER, Edward D.
RAMIREZ, Andrew B.
RAMIREZ, Jose B.
RAMIREZ, Juan
RAMOS, C. B.



EIGHTH ROW

RENDON, Ruben
RIVAS, Frank
RIVERA, Reyes
RODRIGUEZ, Eddie
RODRIGUEZ, Agapito T.
RODRIGUEZ, Jose P.
ROMERO, Narciso

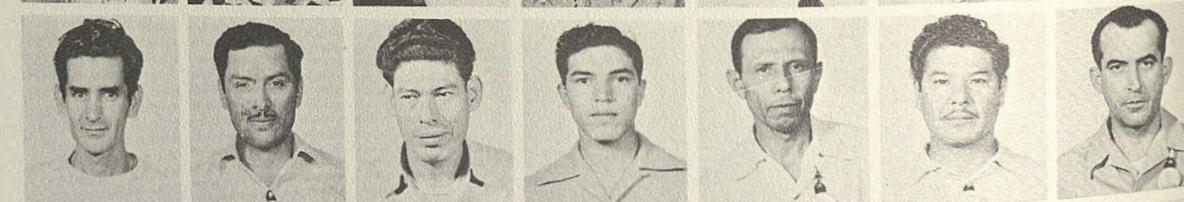

NINTH ROW

SANCHEZ, Casimiro A.
SANCHEZ, Eleazar
SANCHEZ, Robert P.
SCROGGINS, Fred
SMITH, Gerald M.
TALAMANTEZ, Rudy L.
TAYLOR, Matthews

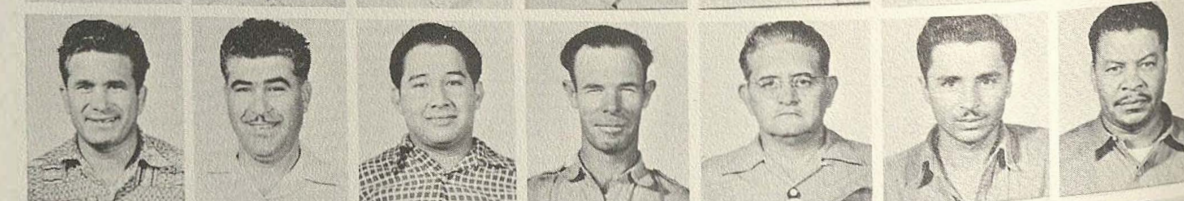

TENTH ROW

TELLO, Jose S.
THIEME, Herman
VALLEJO, Jesus G.
VASQUEZ, Meliton G.
WHITE, Ray
WILHELM, Robert P.
WILTON, James A.



ENGINE DIVISION

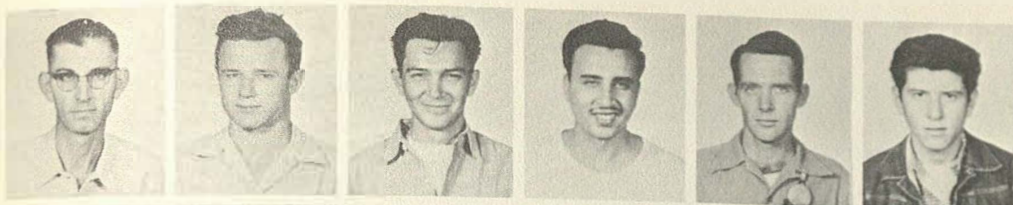

FIRST ROW

BECK, Emmitt C.
CLARK, Carol M.
GONZALES, Robert H.
GONZALES, Frank L.
GOODMAN, Billy G.
JOHNSON, Joseph J.

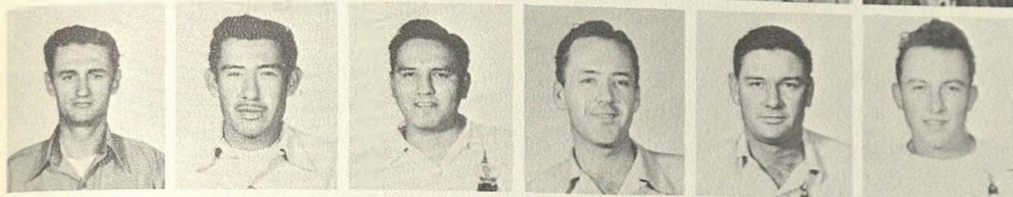

SECOND ROW

LeCROY, Wayne E.
LOPEZ, Rodolfo
MARTINEZ, Pablo Z.
McGEHEE, Albert L.
RIEDENER, Lloyd N.
SCHLOTE, Gordon E.



THIRD ROW

SMITH, Everett E.
TRYON, Bill J.
VASQUEZ, Henry D.
VILLASANA, F. N.
WAKELEY, Ralph G.
WELER, Jesse C.
HOOKER, Dewie L.

FINAL ASSEMBLY AND ACCESSORIES OVERHAUL BRANCH, ENGINE DIVISION



FIRST ROW

ACOSTA, Jacob B.
ADAIR, Pearl M.
ADAMS, Victor M.
ADCOCK, Joseph F.
AGUILAR, Julian O.
ALEMAN, David
ALEMAN, Joe, Jr.



SECOND ROW

ALGUESEVA, Joe M.
ALLEN, Wilburn D.
ALVARADO, Albert V.
ALVARADO, Celestino M.
ALVARADO, Mary L.
ALVARADO, Pedro D.
ALVARADO, Trini J.



THIRD ROW

AMES, Hugh D., Jr.
AMMONS, Buck
ANDERSON, Alvin
ANDERSON, Andy T.
ANDERSON, J. O.
ANDERSON, Ora L.
ANDERSON, Robert L.



FOURTH ROW

APPLING, Nolan N.
ARCE, Gregorio
ATHEY, Paul S.
ATKINSON, Oscar E.
AVILA, Ramon F.
BADILLO, Julian, Jr.
BAILEY, George E.



FIFTH ROW

BAILEY, Gilbert
BAILEY, Joe M.
BAILIE, John L.
BALDERAS, Cruz R.
BALDERAS, Jesse
BALDERAS, Nestali
BALLARD, James C.



SIXTH ROW

BANKS, William H.
BARNES, Effie M.
BATCHELOR, Noah R.
RUSSEL, Beakley
BENNETT, James T.
BERNAL, Pedro R.
BETTS, Dirus C.

FINAL ASSEMBLY AND ACCESSORIES OVERHAUL BRANCH, ENGINE DIVISION

FIRST ROW

BIRCHFIELD, N. A.
BISHOP, Albert M.
BLACK, Daniel S. P.
BLACK, O'Neal
BLUMBERG, Randolph J.
BOEHLE, Clarence W.
BOONE, Clarence O.

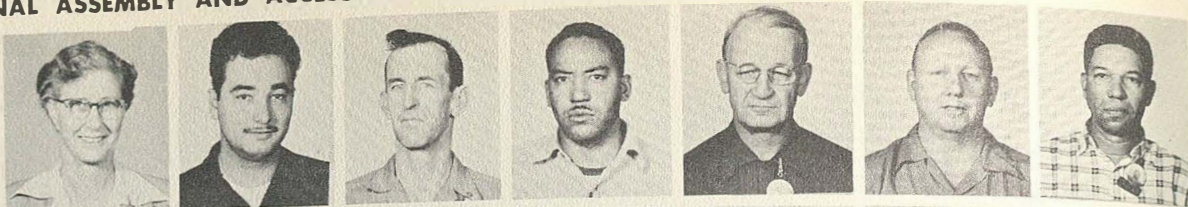

SECOND ROW

BORREGO, Robert E.
BORREGO, Tony C.
BOST, Leslie
BOWEN, John, Jr.
BOWERS, Mildred H.
BOYD, Tommy
BRANCH, Lyona K.



THIRD ROW

BRANNAN, Bob
BRATZ, Alvin T.
BREHM, Emil
BREWER, Gerald P.
BRIN, Isadore
BROWN, Clinton G.
BUENTELLO, Pete



FOURTH ROW

BULGERIN, Albert O.
BURNS, Floyd D.
BURTON, Evelyn
BUQUON, Beatrice P.
BUSTOS, Lucio
BUSTOS, Sarah
CABALLERO, Pedro H.



FIFTH ROW

CALDERON, Estevan M.
CAMACHO, Carlos X.
CAMARILLO, Mariano, Jr.
CARRANZA, Jose M.
CARREON, Hipolito
CARRILLO, Jose R., Jr.
CARTER, Dorothy F.



SIXTH ROW

CASANOVA, Amado F.
CASAREZ, Ignacia S.
CASTILLO, Ephraim C.
CASTILLO, Enedina N.
CAUNDER, Miguel M.
CAVINESS, Lola A.
CEPHUS, Harvey



SEVENTH ROW

CHACON, Eusebio
CHAMPION, John C.
CHAPMAN, George W.
CHARLTON, William G.
CHAVEZ, Hilario V.
CHAVEZ, Rene
CHRISTOPHER, Edward H.



EIGHTH ROW

CHRISTOPHER, Edgar R.
CLENEDENING, Frederick
COLLEY, Harold M.
COLLINS, Charles C.
COLVIN, William F.
CONSTANCE, Tony D.
CONTRERAS, Jesus



NINTH ROW

COOK, Mike
COOPER, Alsie C.
CORRALES, Blas D., Jr.
COSME, Ramon
COVERT, Melvin
CRAWFORD, Robert W.
CRISTOFOLETTI, Emil



TENTH ROW

CRUZ, Ysabel
CUNNINGHAM, Mary A.
DALLMER, James W.
DAVENPORT, Emma L.
DAVILA, Antonio L.
DAVILA, Carlos E.
DAVIS, Elridge Sr.



FINAL ASSEMBLY AND ACCESSORIES OVERHAUL BRANCH. ENGINE DIVISION



FIRST ROW

DEAN, M. G.
DE LA CRUZ, Evangeline H.
DE LA FUENTE, Joe G.
DE LA VEGA, Carlos C.
DE LEON, Hortense T.
DELGADO, John G.
DICKSON, Leonard

SECOND ROW

DICKSON, Joe L.
DILLARD, V. L.
DIXON, B. K.
DIXON, Sadie
DODD, Cecil C.
DOMINGUEZ, Adan E.
DONEL, Edward A.

THIRD ROW

DUGOSH, John H.
DUNAWAY, George W.
DURON, Ramon
DYER, William C.
EDWARDS, Vernon G., Jr.
ELIZONDO, Frank L.
ELIZONDO, Vincente

FOURTH ROW

ELLEY, Paul J.
ELLZEY, Fannie J.
ESPANZA, Ramon G.
ESQUEDA, Joe R.
ESTALA, Angela A.
ESTRADA, Louis H.
ESTRADA, Rudolfo, C.

FIFTH ROW

FANSLER, Harry G.
FAUGHN, Homer T.
FENRENBACH, Clifford L.
FELAN, Paul P.
FERNANDEZ, Antonio
FISCHER, Clara R.
FISCHER, Edward L.

SIXTH ROW

FLORES, Edmund R.
FLORES, Jesus G.
FLORES, Joe H.
FLORES, Joe M.
FLORES, Miguel G.
FONSECA, Estevan J.
FORD, John W.

SEVENTH ROW

FORSTER, W. J.
FOUST, Robert E.
FOWLER, Donald W.
FOWLER, Jabe B.
FRANCESCO, Philip
FRANKLIN, Audra H.
FRANKS, Daisy E.

EIGHTH ROW

FREEMAN, N.
FRENZEL, Elgin W.
FREY, Russell K.
FULLER, Pauline M.
FULMER, Laura M.
GALLARDO, Esther R.
GALLEGOS, Alfred H.

NINTH ROW

GALLEGOS, Juan
GALLEGOS, Rosa S.
GALVAN, Mamie R.
GAMBS, Carl F.
GAMEZ, George
GARCIA, Carolina D.
GARCIA, Cristobal

TENTH ROW

GARCIA, Gilbert R.
GARCIA, Manuel M.
GARCIA, Margarette S.
GARCIA, Rudy A.
GARZA, Henry
GARZA, Rafael R., Jr.
GIBSON, Ruth A.

FINAL ASSEMBLY AND ACCESSORIES OVERHAUL BRANCH, ENGINE DIVISION

FIRST ROW

GLOWNEY, Frank T.
GOLD, Felix
GOMEZ, Joe A.
GONZALES, Adolfo
GONZALES, Angelita
GONZALES, Antonio C.
GONZALES, Isabel

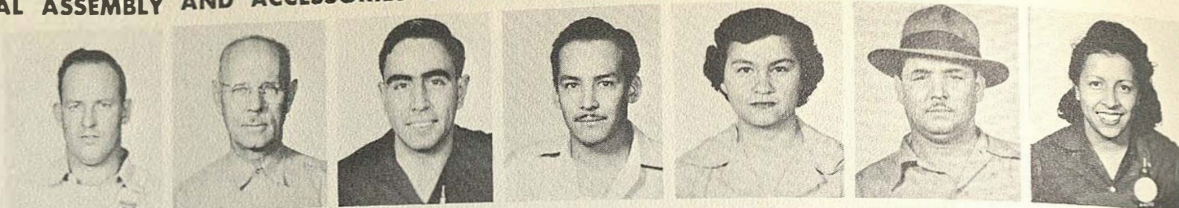

SECOND ROW

GONZALES, Jesse
GONZALES, Mildred R.
GONZALES, S. C.
GONZALEZ, Antonio M.
GOODE, James H.
GOS, Armando H.
GRANT, Issac

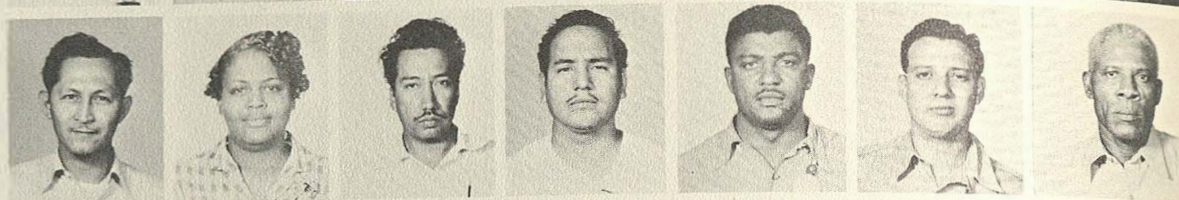

THIRD ROW

GRANT, Willie B.
GRIFFIN, Nathaniel
GROBE, Ben B.
GUEVARA, Esequiel G.
GUTIERREZ, Jesse C., Jr.
GUTIERREZ, Rafael
GUZMAN, Ricardo

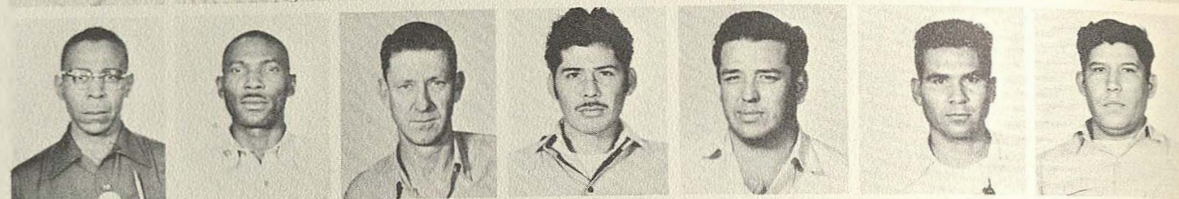

FOURTH ROW

HACKETT, Edna R.
HAENSEL, Henry C.
HALE, Willis T.
HALL, Alma P.
HAMILTON, Wallon
HANSON, Henry F.
HARKINS, Mary L.



FIFTH ROW

HARLESS, Alcyone
HARVICK, Ralph T.
HATCHER, W. J.
HAWKINS, Mishie A.
HEATHCOCK, Wesley
HEIDEL, Charles W.
HERNANDEZ, Eugene Jr.



SIXTH ROW

HERNANDEZ, Marcelino S.
HERNANDEZ, Pete S.
HERNANDEZ, Raymond L.
HERRERA, Arthur R.
HERRERA, Juan G.
HESTER, Mary E.
HICKS, George W.

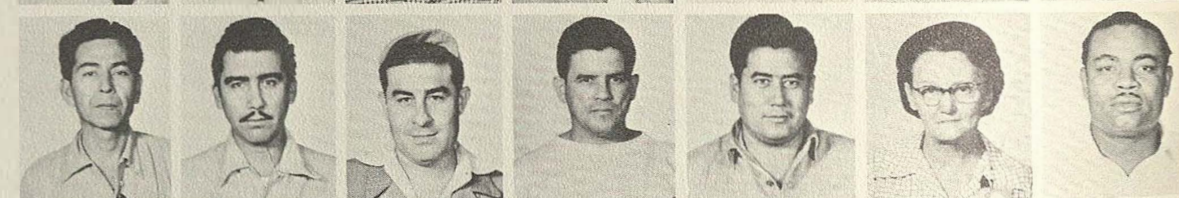

SEVENTH ROW

HIDALGO, Miguel R.
HOBBS, Shaddie
HOFFMAN, Winnie M.
HOGAN, Oscar
HOLEKAMP, Walter E.
HOLMES, Milton A.
HOOKER, Willie T. (Mrs.)



EIGHTH ROW

HOPF, Max W.
HUBBARD, James L.
IBARRA, Blas N.
IRWIN, Lyle V.
JACKSON, Cleo
JASSO, T. R.
JIMENEZ, Frank T.



NINTH ROW

JOHNSON, Ben
JOHNSON, Margaret J.
JOHNSON, Ruby J.
JONES, Edwin E.
JONES, Frank R.
JORDAN, Felix A.
KAPPELMAN, Walter C.



TENTH ROW

KEE, Joyce M.
KEESE, Lawrence
KEITH, Andrew J.
KELLER, Edward Otis
KELLNER, Ervin R.
KEMPEN, Agatha M.
KEMPF, Clemens

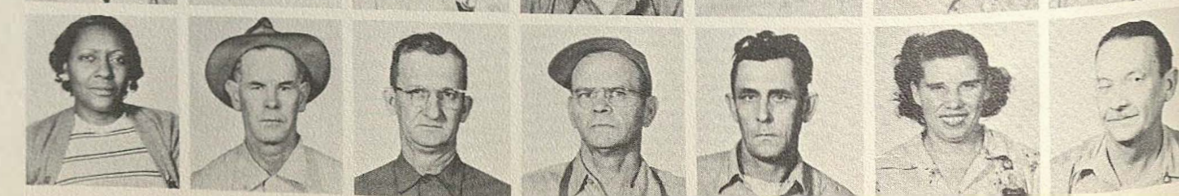

FINAL ASSEMBLY AND ACCESSORIES OVERHAUL BRANCH, ENGINE DIVISION



FIRST ROW

KERR, Carl V.
KINCAID, David E.
KING, John B., Jr.
KING, Ora M.
KITTO, Coley
KOSUB, Amos C.
KUENTZ, C. L.



SECOND ROW

KYLE, Edith O.
LARA, Antonio T.
LAWRENCE, William M.
LEAL, Juan G.
LEAL, Sifredo
LEIJA, Primitivo
LENER, Joe



THIRD ROW

LEONARD, Elridge L.
LERMA, Fred
LEWIS, Daisy B.
LINTON, Edward
LLANES, Louis O.
LOPEZ, Alonzo G.
LOPEZ, Emilio C.



FOURTH ROW

LOPEZ, Jesus G.
LOPEZ, Johnny
LOPEZ, Juan J.
LOPEZ, Lula I.
LOPEZ, Margarito F.
LOPEZ, Rachel C.
LOZANO, Carolina D.



FIFTH ROW

LOZANO, Eusebio R.
LOZANO, Joe R.
LUCIO, Carmelo M.
LUDERUS, Dewey
LUMLEY, Gerard M.
LUNA, David E.
MADLA, Frank M.

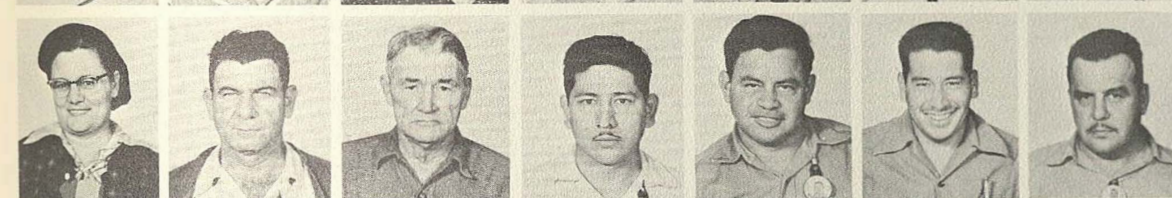

SIXTH ROW

MAHULA, Edna E.
MANGOLD, Norvela
MARTIN, Edgar M.
MARTINEZ, Domingo S.
MARTINEZ, Francisco G.
MARTINEZ, Frank
MARTINEZ, Frank O.



SEVENTH ROW

MARTINEZ, Juan F.
MARTINEZ, Raul F.
MARTINEZ, Raymond
MASCH, Frank D.
MATHEWS, Hugh B.
MATTHEWS, Anna M.
MATTHEWS, John D.

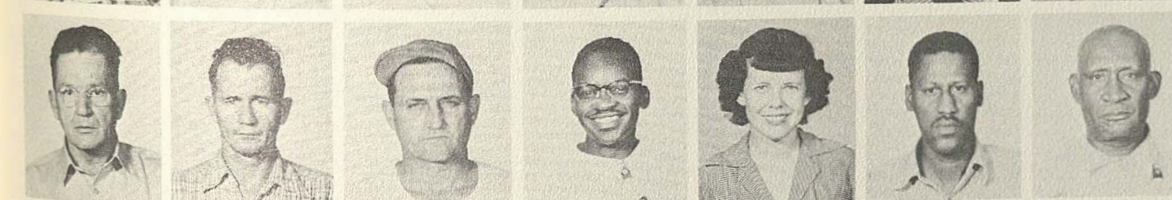

EIGHTH ROW

MATTHEWS, Otis F.
McBRIDE, Wilford R.
McCARLEY, Clyde D.
McCRACKEN, Emanuel
McCUTCHEN, Mary E.
McDAVID, Willie L.
McVEA, Charlie



NINTH ROW

MENCHACA, Carlos P.
MENDEZ, Wilson H.
MENUSAN, Frank
MESQUITI, Nicholas P.
MEURER, Edward C.
MICHALEC, William J.
MIDDLETON, Arthur C.

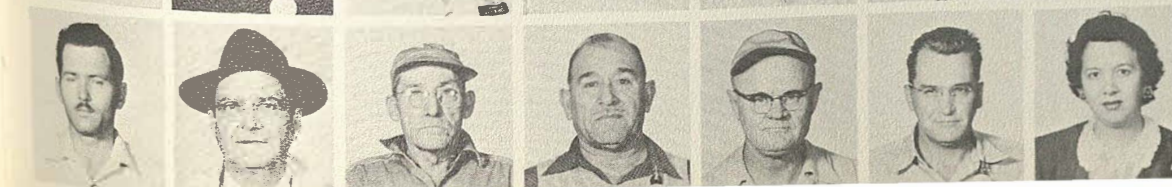

TENTH ROW

MILLER, Bernard H.
MILLER, Leo
MILTON, Robert E.
MIRELEZ, Emilio S.
MITTANCK, E. A.
MOEHRIG, Elkhart C.
MONTALBO, Anita B.

FINAL ASSEMBLY AND ACCESSORIES OVERHAUL BRANCH, ENGINE DIVISION

FIRST ROW

MONTALVO, Mary G.
MONTELONGO, Abel C.
MOODY, Olivia B.
MOONEY, Stanley E.
MOORE, Carmel P.
MOORE, Clarence D.
MOORE, Norel N.

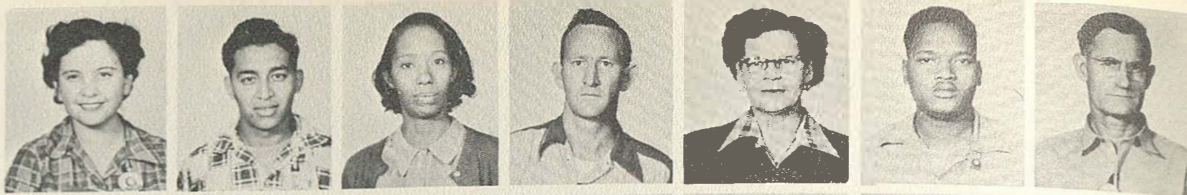

SECOND ROW

MORALES, Maximino T.
MORENO, Amalio O.
MORENO, Leandro A.
MORENO, Moses A.
MORGAN, Nueman
MORRIS, Louis
MORRIS, George E.



THIRD ROW

MUNOZ, Fidel G.
MUNOZ, Higinio S.
MYERS, Erwin R.
NAVARO, Joe S.
NEAL, J. P.
NELSON, Leander S.
NEWTON, William T.



FOURTH ROW

NEY, Quinn M.
NIELSEN, Myrtle E.
NIXON, Choice
NORMAN, Gilbert
NORTH, James D.
NUTT, Melvin T.
OGDEN, General W.



FIFTH ROW

OLIVO, Conrado R.
OLLERBIDEZ, Baldomero P.
OLLERBIDEZ, Filomeno P.
O'QUINN, Roy
O'QUINN, Willie B.
OROSCO, Jesse J.
OROZCO, Lily M.



SIXTH ROW

ORTEGA, Herminia
ORTEGON, Julio
ORTIZ, Domingo E.
ORTIZ, Manuel G.
ORTIZ, Marcello P.
ORTIZ, Pedro
OWEN, Richard A.



SEVENTH ROW

OWENS, Willie Mae
PADILLA, Reynaldo C.
PAGANUCCI, Bernard P.
PANTUSA, Louis
PARDO, Herlinda
PAZ, Ernest V.
PECINA, Robert Y.



EIGHTH ROW

PEESE, Victor
PEREZ, Clem C.
PEREZ, Fred B.
PEREZ, Gonzalo A.
PEREZ, Jose M.
PERKINS, Barney J.
PERKINS, Estella



NINTH ROW

PERRYMAN, E. T.
PERRYMAN, Julia V.
PETERS, Robert E.
PESINA, Felix A.
PIRKLE, Ruby M.
PITTS, Grant
PLATT, Harry



TENTH ROW

POE, Edwin M.
POTTER, James L.
POWELL, Paul W.
PREISS, Lucy
PRICE, Alice V.
PROUTY, Rosel, Sr.
PRUITT, Tom



FINAL ASSEMBLY AND ACCESSORIES OVERHAUL BRANCH, ENGINE DIVISION



FIRST ROW

QUESADA, Lucian M.
RAMIREZ, A. C.
RAMIREZ, Arthur
RAMIREZ, Catarin
RAMIREZ, Jose L.
RAMIREZ, Juan M.
RAMIREZ, Richard G.



SECOND ROW

RAMIREZ, Ruperto
RAMON, Manuel, Jr.
RANGEL, Daniel R.
RANGEL, Gregorio
RAY, Odessa L.
REAVES, Anna L.
RECTOR, Washington T., Jr.



THIRD ROW

REEDER, Robert
REINA, Louis A.
RENDON, Elizabeth C.
RENDON, Trinidad C.
REYES, Nicholas O.
REYES, Francisco, Jr.
RICHARDSON, Sie D.



FOURTH ROW

RICHTER, Robert E.
RICKS, Everett M.
RILEY, Geneva N.
RILEY, Jake
RIOJAS, Luis L.
RIOJAS, Manuel
RIOS, Joe R.

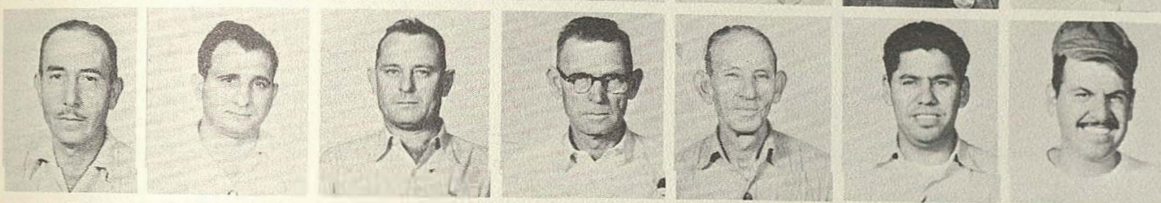

FIFTH ROW

RISICA, William J.
RIZZO, Ernest J.
ROBERTS, Bruce R.
ROBERTS, Louis A.
ROCK, Elgan
RODRIGUEZ, Frank M.
RODRIGUEZ, Manuel



SIXTH ROW

RODRIGUEZ, Palbo T.
RODRIGUEZ, Raul G.
RODRIGUEZ, Raul M.
ROEHR, Charles H.
ROHLER, Felix W.
ROMERO, Lydia C.
ROSALES, Ramon



SEVENTH ROW

SALAS, Jesus C.
SALAZAR, Francisco L.
SALAZAR, George C.
SALAZAR, Margarita B.
SALDANA, Jose A.
SALINAS, Cecilio
SALINAS, Santos L.



EIGHTH ROW

SANCHEZ, Bruno
SANCHEZ, Pedro A.
SANCHEZ, Ventura M.
SAN MIGUEL, Alfredo O.
SANTELLANA, Louis
SANTOSCOY, Manuel
SAUCEDO, Esther

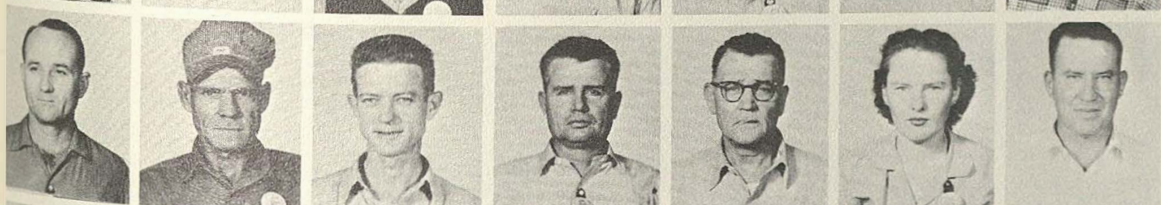

NINTH ROW

SAUTER, Herbert T.
SCHAEFER, Fred W.
SCHMIDT, Frank A.
SCHNEIDER, Edwin A.
SCHNEIDER, Paul F.
SCHOLL, Betty J.
SCHUETZ, Daniel



TENTH ROW

SCHULZE, D. H.
SCHUTZ, Ernest W.
SCOTT, Bertie L.
SCOTT, Lee R.
SCRUGGS, Willie H.
SEGREST, Hiram P.
SEGUIN, Victor M.

FINAL ASSEMBLY AND ACCESSORIES OVERHAUL BRANCH, ENGINE DIVISION

FIRST ROW

SELF, Edward E.
SEPVULVEDA, Saul F.
SESCILA, Bessie B.
SHANNON, Hal D.
SHIELDS, Edward J.
SHIELDS, Nute L.
SHOEMAKE, Carl A.

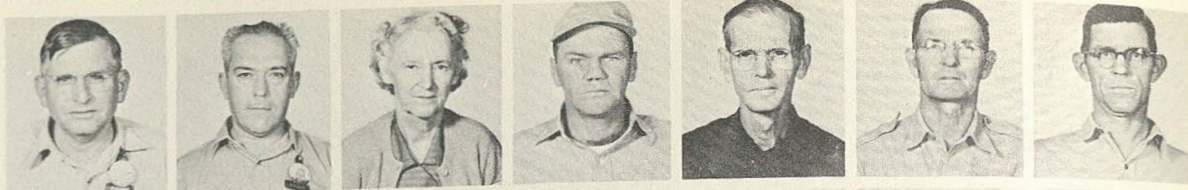

SECOND ROW

SHULTS, Harvey M.
SIFORD, John C.
SIFUENTEZ, Joe R.
SMITH, Birdielee C.
SMITH, Katherine J.
SMITH, Straud B.
SOLIS, Henry



THIRD ROW

SORIANO, Cruz C.
SOSA, Pedro M.
SOTO, Graviel
SOTO, Ramona J.
STANFIELD, Hugh C.
STEEDE, Joseph W.
STEIN, Floyd L.



FOURTH ROW

STEVENS, Willie
STEWART, Marion
STONE, Anthony G.
SWETT, Annie O.
TARVER, John D.
TAYLOR, Elsie R.
TAYLOR, James F.



FIFTH ROW

TAYLOR, Mary L.
THOMPSON, Maurice
THOMPSON, Robert D.
TORRES, Angel
TORRES, Matilde M.
TRACY, Virginia D.
TREVINO, Elias S.



SIXTH ROW

TREVINO, Ernesto
TREVINO, Louis H.
TREVINO, Pablo G.
TSCHIRHART, James J.
TSCHIRHART, R. J.
UBANDO, Alfred
UBANDO, Leopoldo H.



SEVENTH ROW

UHLIG, Harry C.
URDIALEZ, Tony
URRABAS, Manuel
URRUTIA, Joe G.
VALDEZ, I. G.
VALLE, Agustin V.
VALENTINE, Laura A.



EIGHTH ROW

VASQUEZ, Juan B.
VICKERS, Cleola O.
VORROPEK, Robert C.
WALLACE, Herman E.
WALLACE, Julius
WARE, Mary M.
WEBB, Lena



NINTH ROW

WERTS, Robert C.
WEYEL, Alvin J.
WHITE, Bennie B.
WHITE, William R.
WHITSON, Charles D., Sr.
WILLIAMS, Leroy
WILLIAMS, Willie M.



TENTH ROW

WINN, Ed. H.
WITTER, William T.
WOODFOX, Earl
YANTIS, William L.
YOUNG, Tommie C.
ZEMAN, Edward A.
ZUNIGA, Susana V.

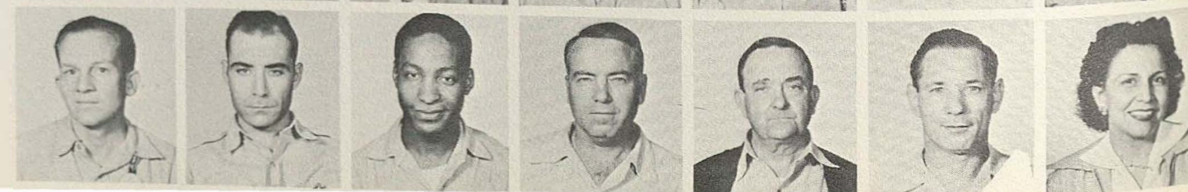

FIRST ROW

ACOSTA, Frank V.
AHRENS, Otis C.
ALARCON, Fred C.
ALEXANDER, Norman
ALEXANDER, Robert W.
ALVARADO, Fidel F.
ANDRY, John N.

SECOND ROW

BARRERA, Donaciano
BARRERA, Jose O.
BARRERA, Rudy
BAUCHMAN, Charles W.
BENAVIDES, Louis R.
BENHAM, Durward S.
BERG, Ronald O.

THIRD ROW

BOLANOS, Miguel
CANO, Jesus
CANTU, Ignacio F.
CANTU, Rodolfo
CANTU, Trinidad P.
CASANOVA, Alfredo R.
CASTILLO, Fabian L.

FOURTH ROW

CAVENDER, Ben R.
CEDILLO, Paul
CORTEZ, Bruno
CORTINEZ, Tomas
COSHALL, Andrew J.
CRAWFORD, Cloyce D.
CRIADO, Evangeline G.

FIFTH ROW

CRUZ, Adolph B.
CUELLAR, Manuel
DAVILA, Romeo H.
DE LA CRUZ, Vicente H.
DE LA ROSA, J. L.
DE LOS SANTOS, N. Y.
DELUNA, Herminia R.

SIXTH ROW

DUDLEY, Eddie
DUNCAN, Benito
DUNCAN, Jake Jr.
DURAN, Frank
ESCOBEDO, Lupe
ESPINOSA, Max
ESQUIVEL, Gregorio C.

SEVENTH ROW

ESTRADA, Frank D.
ESTRADA, Julio F.
EVERHARDT, Pearl
FAIRCHILD, Harvey H.
FARIAS, Octavio
FARLEY, Freeman
FAULKNER, R. E.

EIGHTH ROW

FERNANDEZ, Otilo M.
FISHER, George E.
FONTELROY, Herron
FOWLER, C. H.
FRAZIER, Clyde
FRESE, Earle F.
GARCIA, Israel

NINTH ROW

GARCIA, Paul R.
GARDLEY, John
GARDNER, Bill R.
GARNER, Jess W.
GARZA, Ernest G.
GARZA, George R.
GARZA, Humerto R.

ENGINE TEST BRANCH, ENGINE DIVISION

FIRST ROW

GARZA, Robert
GIFEN, Frank M.
GLORIA, Jesse
GOMEZ, Frank
GOMEZ, Jesus S.
GONZALE, Esequiel
GONZALES, Esther



SECOND ROW

GONZALES, Gonzalo H.
GONZALEZ, Florencio
GOODMAN, Albert E.
GUERRERO, Jesus
GUEVARA, Adolph J.
ALARCON, Dionizio
HARDAWAY, George A.



THIRD ROW

HENNIG, Wilbert W.
HERMOSA, Jose M.
HERNANDEZ, Ignacio G.
HERNANDEZ, Santana D.
HERNDON, Howard L.
HIDALGO, Frank C.
HOOVER, Vernon F.



FOURTH ROW

HUNTER, Cecil N.
ISAAC, Norberto V.
ISAACSON, Henry F.
JACKSON, Robert C.
JACKSON, Woodrow
JOHNSON, James
JOHNSTON, Durwood O.



FIFTH ROW

KAUFMAN, Joe T.
KELM, Herman M.
KEMPLE, Cornelius
KIELTYKA, Lewis J.
KIMBLE, Eva H.
LARQUE, Albert L.
LOPEZ, Tony I.



SIXTH ROW

LUJAN, Ramiro G.
LUNA, Crisanto S.
LUNA, Paul H.
MALDONADO, Lasaro
MARINO, Joseph R.
MARNOCH, George F.
MARSHALL, Verial E.

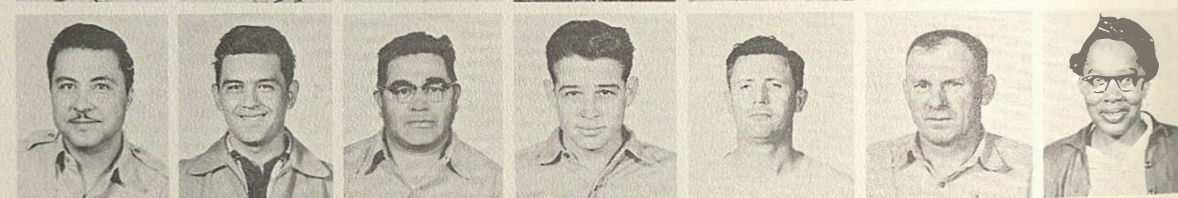

SEVENTH ROW

MARTINEZ, Nicanor H.
MARTINEZ, Santos H.
MATHIS, Shird A.
MATTHEY, Robert L.
McKAY, Peter P.
McKAY, Thomas G.
McINTOSH, C. S.

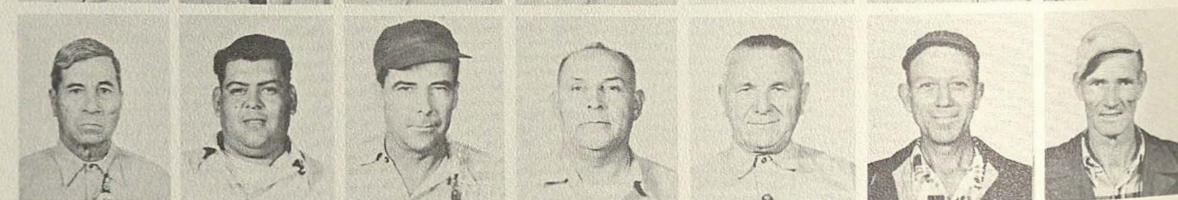

EIGHTH ROW

McINTOSH, Frank O.
MEDINA, Raul N.
MERCADO, Amelia
METZGER, Arthur F.
MEUTH, Alex
MILLER, Alva L.
MILLER, Curt C.

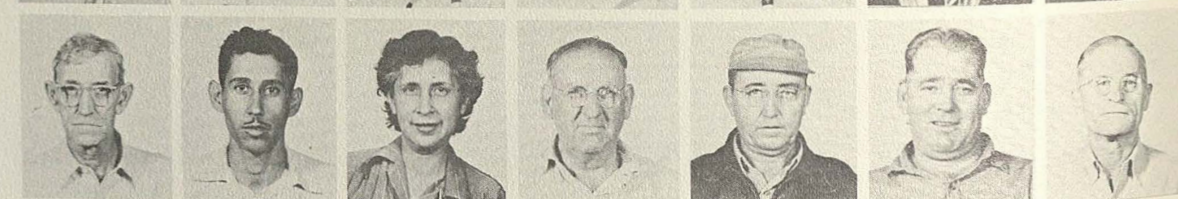

NINTH ROW

MITCHELL, Willie Ann
MOLINA, Juan A.
MONKEN, Edward J.
MONTEZ, Joaquin
MORALES, Aurelio
MORALES, Miguel
MUNIZ, Raul R.



TENTH ROW

MURPHY, Robert D.
NIXON, Eldo D.
NOLEN, William E.
OJEDA, Antonio L.
OLVERA, Martin R.
ORTIZ, Antonio
OWENS, Marjorie V.



ENGINE TEST BRANCH, ENGINE DIVISION

FIRST ROW

PACHECO, Antonio Z.
PAYNE, Jack M.
PENA, Henry G.
PENA, Leonel
PERALES, James S.
PEREZ, Henry
PESAVENTO, Charles A.

SECOND ROW

POZOS, Fred
PULLIN, Talmage
PULLUM, Bernice E.
RAMIREZ, C. G.
RAMIREZ, Richard
RAMOS, Juan M.

THIRD ROW

RANGEL, Emeterio C.
RANGEL, Estevan D.
RANGEL, Jesse N.
REGALADO, Guadalupe H.
REYES, Cristobal S.
REYES, Pedro A.
RIOJAS, Hiran M.

FOURTH ROW

RICO, Paul D.
RIOJAS, M. "Blackie"
RIOS, Alfonso G.
ROBINSON, Sadie V.
RODRIGUEZ, B. H.
RODRIGUEZ, Irene T.
RODRIGUEZ, Joe O.

FIFTH ROW

RODRIGUEZ, Jose A.
RODRIGUEZ, Jose V.
RODRIGUEZ, Nat W.
SALAZAR, Raul, Jr.
SAMONIE, Anthony J.
SANCHEZ, Bernardo A.
SANCHEZ, Joe G.

SIXTH ROW

SANDERS, Laura M.
SANDOVAL, Alberto O.
SANDOVAL, Trino G.
SEAY, Charles M.
SHAFFER, John L.
SIELSKI, Henry A.
SILLER, Jose, Jr.

SEVENTH ROW

SIMMONS, John
SVASTA, Edward J.
TABER, Earl D.
TAFT, Betty E.
TALAMANTEZ, Justo D.
TAMEZ, Yndalecio J.
TORRES, Elias P.

EIGHTH ROW

TRACY, Carl B.
TREVINO, Adolfo M.
TREVINO, Efrain A.
TREVINO, Henry
VALDEZ, Joe
VARGAS, Isidro J.
VARGAS, Rodrigo

NINTH ROW

VASQUEZ, Porfirio G.
VELASQUEZ, Delfino J.
VILLA, Jesse
VILLALOBOS, Guillermo G.
VILLALPANDO, Abel C.
VILLAREAL, Jesus
WAHL, John V.

TENTH ROW

WARE, Johnnie M.
WILSON, Fred
WILSON, Robert E.
WOLLNEY, Herman J.
YARDLEY, Euel A.
ZAMORA, Richard O.
ZEMAULT, LeRoy



MANUFACTURE AND REPAIR DIVISION

E. V. THOMSON
Chief, Manufacture and
Repair Division

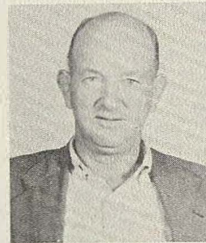

Y. B. ALEXANDER
Chief, Sheet Metal
Branch



ROLAND L. SAATHOFF
Chief, Manufacture and
Repair Control Branch

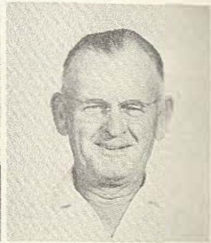

W. C. STONE
Chief, Maintenance
Services Branch

FELIX L. TRIAL
Chief, Manufacture and
Repair Inspection Branch

E. A. TYROFF
Chief, Machine Shop
Branch



F. W. BATTLE
Chief, General
Utilities Section



G. C. CARROLL
Chief, Woodmill
Section



F. G. MUNOZ
Chief, Services
Section



PASCHAL G. ROGERS, JR.
Chief, Machine and
Equipment Repair Section



FLAVIAN E. VOLLMER
Chief, Electrical
Pipefitting Section



PAUL G. LOWE
Chief, Materiel
Section



JOHN R. OUZTS
Chief, Scheduling
Section



JOHN M. WARDEN
Chief, Planning
Section



O. L. BELCHER
Chief, Glass Section



JOHN W. CAMPBELL
Chief, Sheet Metal
Repair Section

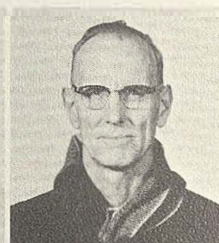

BEN L. JAUER
Chief, Tank and
Radiator Section

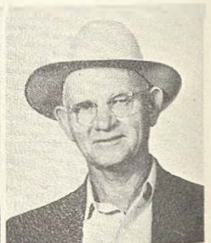

P. L. KARRER
Chief, Wing and
Surface Section



GRAYDEN C. MEYER
Chief, Sheet Metal
Manufacture Section

M. BREIT
Chief, Foundry
Section



DEMETRIO GOMEZ
Chief, Plating
Section



HENRY MIERZWIK
Chief, Welding and Heat
Treating Section

C. E. NATIONS
Chief, Landing Gear and
A/C Parts Repair Section

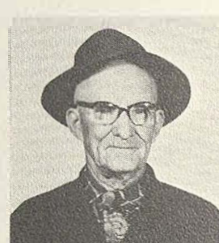

PERCY L. THOMAS, SR.
Chief, Tubing and
Wire Section



WILLIAM M. THOMPSON
Chief, Tools and
Fixtures Section

MAINTENANCE SERVICES BRANCH MANUFACTURE AND REPAIR DIVISION



FIRST ROW

ABBOTT, John B.
ABERNATHY, Escott
ACOSTA, Antonio M.
ADAMS, Lewis A.
ADKINS, Kyle C.
AHR, Charles J.
ALEGRIA, Joe L.

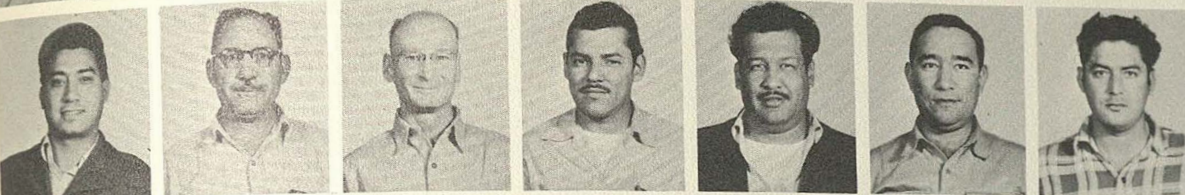

SECOND ROW

ALEMAN, Juan C.
ALFARO, Manuel L.
ALLEN, Charlie B.
ALONZO, Enrique F.
ALVARADO, Baltazar
ALVARADO, Pedro G.
ALVAREZ, Bernave

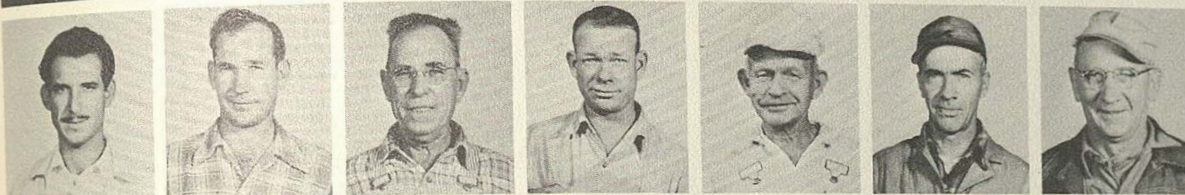

THIRD ROW

AMAYA, Ignacio C.
AMBERSON, Charles W.
ANDERSON, Carroll J.
ANDERSON, Hans
ANDERSON, John
ANDREWS, Clifford V.
ANGELUS, William W.

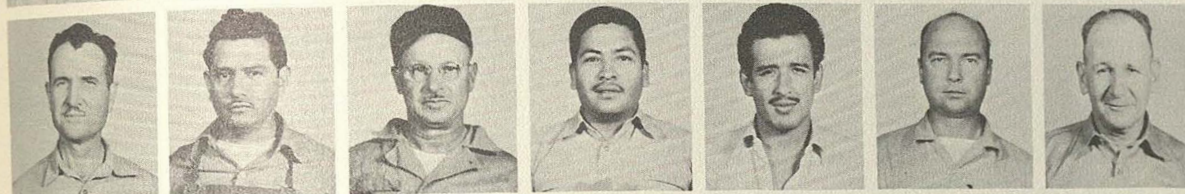

FOURTH ROW

APPELT, Aloysius R.
ARANDA, Juan S.
ARCINIEGA, Rosendo R.
ARELLANO, Francisco
AREVALO, Leopoldo C.
AREY, J. M.
ARTHUR, Allen W.

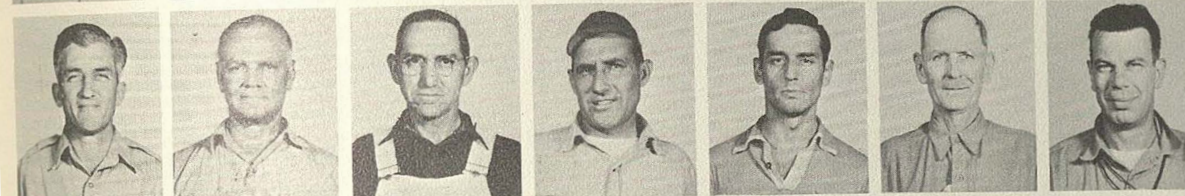

FIFTH ROW

ASHFORD, Leon C.
ASHFORD, Wheeler S.
BABIN, Irvin J.
BACKUS, Arthur
BADARACCO, J. J., Jr.
BAGBY, Ethan L.
BAILEY, Fred W.

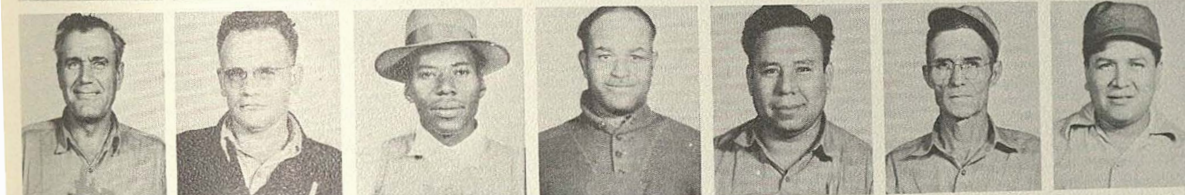

SIXTH ROW

BAKER, Clarence H.
BAKER, Raymond C.
BALL, Alfred
BALL, John L.
BANDA, Mago
BARNES, Granuill F.
BARRATACHEA, Catarino



SEVENTH ROW

BARRERA, Joe A.
BARRERA, Rudy P.
BARRHENTES, Alvino B.
BARRON, Antonio M.
BAUGHCOM, John F.
BEES, Herbert
BENAVIDEZ, Manuel G.



EIGHTH ROW

BENDER, Edward J.
BENEFIEL, Jack H.
BERNARD, Thomas
BETHANY, George D.
BLACK, Emmis N.
BLACKWELL, Archie H.
BLACKWELL, Robert E.

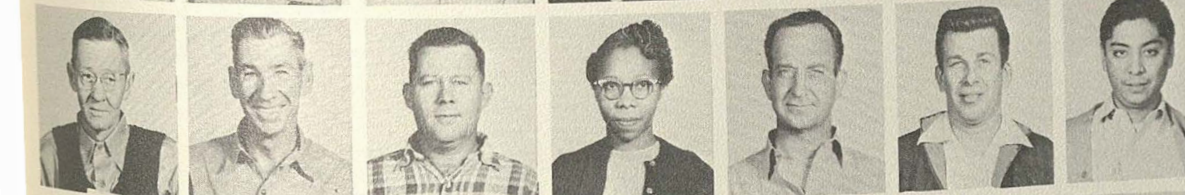

NINTH ROW

BLAIR, Robert E.
BLAKENEY, Yandall
BLAND, Joseph L., Jr.
BLEVINS, Estella R.
BOLES, John F.
BONILLAS, Edward T.
BONOAN, Rudolph A.



TENTH ROW

BORING, Earl G.
BORREGO, Louis S.
BOSSE, Frank J.
BOX, Henry C.
BOYD, A. W.
BRADLEY, Delbert S.
BRADSHAW, Charles H.

FIRST ROW

BRANDT, Arthur V.
BRAUN, William F.
BRESHEARS, George
BRISENO, Benito D.
BROOKS, Victor J.
BROWN, Alfred A.
BROWN, Fay S.



SECOND ROW

BROWN, Haywood
BROWN, Thomas L.
BRYAN, Elmo
BUECHE, Edwin H.
BURKE, Robert L.
BURKHART, Edward C.
BURRIER, Victor H.



THIRD ROW

BURT, Raymond E.
BUSH, James M.
BUSTAMANTE, Alfredo P.
BUSTILLO, Corellius F.
BUSTOS, Ignacio S.
CAGLE, Roy T.
CALLICOTT, Iler L.



FOURTH ROW

CALVERT, Glyn
CALVILLO, Baltazar
CANALES, Jesus
CANO, Patricio G.
CANTU, Marcelo R.
CANTU, Abel
CANTU, Jesse V.

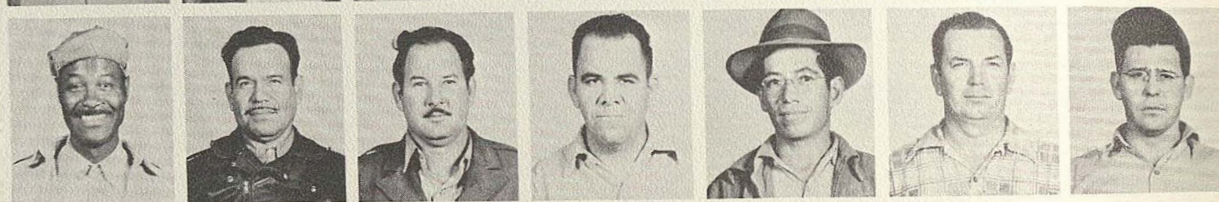

FIFTH ROW

CARDENAS, Frank C.
CARDENAS, Jose B.
CARDENAS, M. V.
CARLTON, Austin P.
CARRANZA, Cleo
CARRELL, Robert L.
CARREON, Ernesto

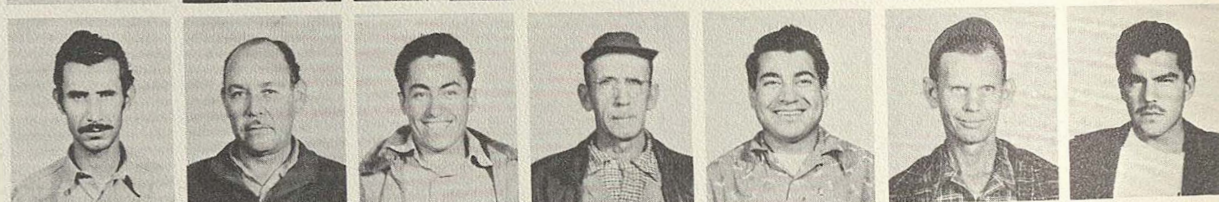

SIXTH ROW

CARRIG, John J.
CARRILLO, Daniel V.
CARROLL, Luther D.
CARSON, John R.
CASANOVA, Joe R.
CASILLAS, Jimmy D.
CASON, Seburn



SEVENTH ROW

CASTANEDA, Ramon M.
CASTANEDA, Roberto D.
CASTILLEJA, Fidel A.
CASTILLO, Joe G.
CASTILLO, Jose V.
CASTILLO, Manuel G.
CASTILLO, Susano



EIGHTH ROW

CASTORENO, Ramon C.
CASTRO, Jose
CAVAZOS, Elmo E.
CEJKA, Adolph C.
CENTENO, William P.
CERVANTES, F. G., Jr.
CERVERA, Alfredo H.



NINTH ROW

CHARLTON, Glenn, G.
CHAVEZ, Frank
CHAVEZ, Phillip G.
CHILDRESS, Med R.
CIRILO, Jesse
CISNEROS, Rojelio
CLARK, Gabe W.



TENTH ROW

CLARK, Ray W.
CLIFTON, Isaac N.
COLEMAN, Paul B.
COLEMAN, Richard V.
COLUNGA, Humbert M.
CONTRERAS, Cruz M.
CONTRERAS, Miguel T.

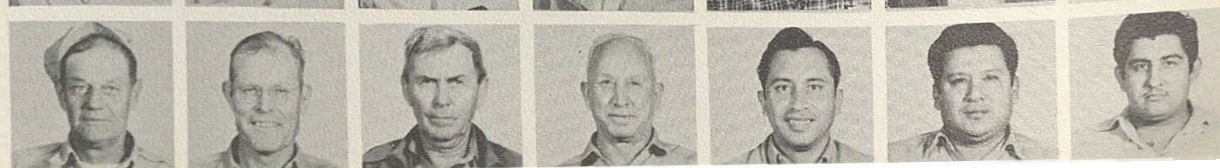

MAINTENANCE SERVICES BRANCH MANUFACTURE AND REPAIR DIVISION



FIRST ROW

CONTRERAS, Rudolph
COOPER, B. G.
COPELAND, Gus F.
CORONADO, Jesus S.
CORRALES, Frank J.
CORTEZ, Jose M.
CRABTREE, Tilton T.

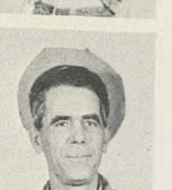
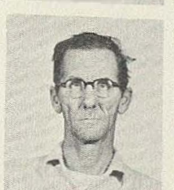
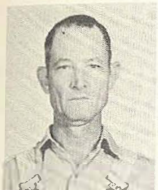

SECOND ROW

CRANE, William H.
CREAMER, Roland C.
CRISANTEZ, Domingo G.
CROUCH, Franklin T.
CROUCH, Thomas A.
CRUZ, Adolph
CUDE, Elbert D.



THIRD ROW

CUELLAR, Celso V.
CUELLAR, Elias R.
CURRIE, John D.
DAFFIN, Jack P.
DAILEY, Roy G.
DAUWE, Maurice P.
DAVENPORT, Aubrey



FOURTH ROW

DAVENPORT, Joe N.
DAVIS, Richard H.
DAVIS, Myrill E.
DAVIS, Robert
DAY, Joseph H.
DEAGE, Louis E.
DEICHMANN, Carl



FIFTH ROW

DE LA CRUZ, Rudy M.
DE LA GARZA, Edward
DE LA GARZA, Manuel
DE LA VEGA, Arthur
DE LA VEGA, Bonifacios
DE LEON, Esteban A.
DE LEON, Joe A.

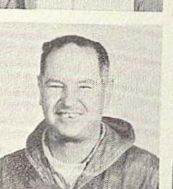

SIXTH ROW

DE LEON, Joe J.
DE LEON, Johnny V.
DENNIS, George C.
DEVOR, Edward J.
DEVORA, Leopoldo M.
DIAZ, Elias A.
DIAZ, Erasmo



SEVENTH ROW

DIAZ, Jesus C.
DIAZ, Lemuel
DIAZ, Porfirio
DIETZ, Walter A.
DITTFURTH, Emil W.
DIXON, Isabel R.
DIXON, William M.

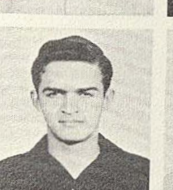

EIGHTH ROW

DORADO, Raul
DRUMMOND, Raymond R.
DUFF, Rupert M.
DUNCAN, Ross
DUNHAM, Roy E.
DURAN, Jose
DURAN, Pablo O.



NINTH ROW

DURAN, Richard E.
EAVES, Homer E.
ECHOLS, Archie M.
EDWARDS, Charles W.
EDWARDS, Ora O.
ELKINS, Everett Y.
ELLIS, James I.



TENTH ROW

EPP, Edward G.
ERBEN, Herman H.
ERRADA, Carlos F.
ESCOBEDO, Marcial S.
ESPINO, Tony S.
ESPINOZA, Richard M.
ESPIRITU, David C.

MAINTENANCE SERVICES BRANCH MANUFACTURE AND REPAIR DIVISION

FIRST ROW

ESTRADA, Eliseo H.
ETHERIDGE, Billy G.
ETTER, Herman W.
EVANS, J. B.
EVERHART, Samuel L.
EVERS, Henry E.
FARRELL, John C.



SECOND ROW

FAVELLA, Frank A.
FERGUSON, Frank B.
FERNANDEZ, Raul
FIGUEROA, Agapito H.
FISCHER, Fred
FITCH, August
FLORES, Arthur R.



THIRD ROW

FLORES, Jesus
FLORS, Louis T.
FLYME, J. J.
FORD, Oliver R.
FOSTER, William P.
FOZ, Faustino S.
FRANKS, Thomas D.

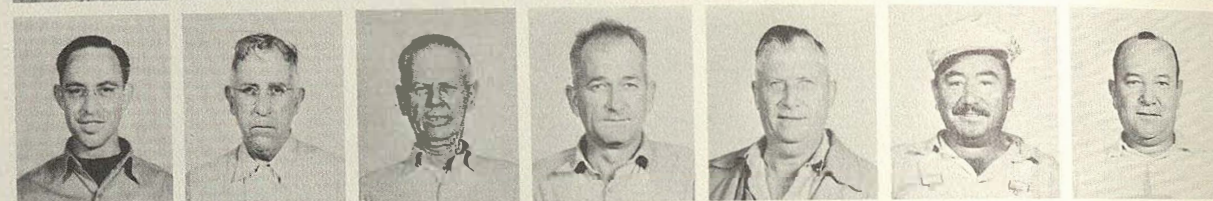

FOURTH ROW

FRIAS, Abelardo H.
FRITH, T. J.
FUCLES, Oswald M.
FULLER, Sterling J.
GAMEZ, Damacio
GAMEZ, Juan V.
GAMBILL, Joseph J.



FIFTH ROW

GANT, Aaron
GAONA, Frank G.
GARRETT, Albert E.
GARCIA, Augustine F.
GARCIA, Augustin R.
GARCIA, David, Jr.
GARCIA, Exiquio C.



SIXTH ROW

GARCIA, Jesus B.
GARCIA, Juan, Jr.
GARCIA, Raymundo
GARCIA, Rudy
GARCIA, Simon M.
GARZA, Edward A.
GARZA, Frank T.

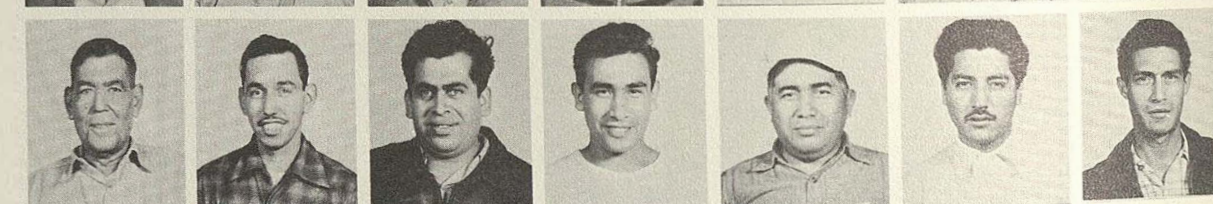

SEVENTH ROW

GARZA, Peter G.
GARZA, Toribio V.
GAULT, Lonnie R.
GERLICH, Charles J., Jr.
GIDEON, Floyd H.
GILBERT, John, Jr.
GILCREASE, Clarence M.



EIGHTH ROW

GLAVIN, T. J.
GODKIN, Patrick
GOMEZ, Cruz
GOMEZ, Salvador V.
GONZALES, Andrew V.
GONZALES, Antonio L.
GONZALES, Armando T.

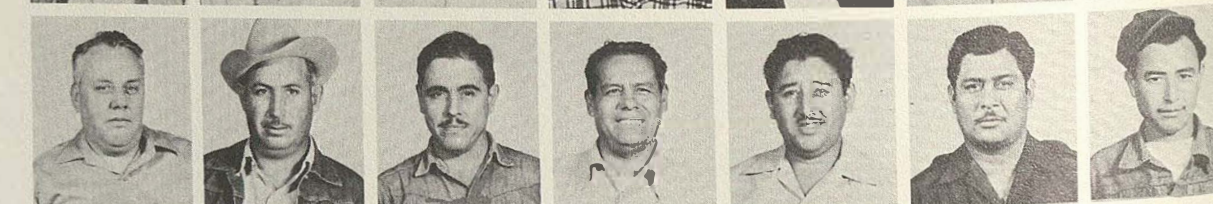

NINTH ROW

GONZALES, Edward H.
GONZALES, Elvira M.
GONZALES, Pablo
GONZALES, Santiago
GONZALEZ, Andres
GONZALEZ, Joseph C.
GONZALEZ, Raul



TENTH ROW

GONZALEZ, Ruben O.
GONGORA, Jose L.
GOODERSON, Willard J.
GOODLOW, Mabel M.
GORDON, Margaret G.
GOSSETT, Willie P.
GOTTARDY, Joseph P.



MAINTENANCE SERVICES BRANCH MANUFACTURE AND REPAIR DIVISION



FIRST ROW

GOUY, Jack L.
GRAHAM, Grover L.
GRANT, Ulysses S.
GUERRA, Joe G.
GUERRA, Gilbert H.
GUERRERO, Joe M.
GUMBEL, Lewis F.

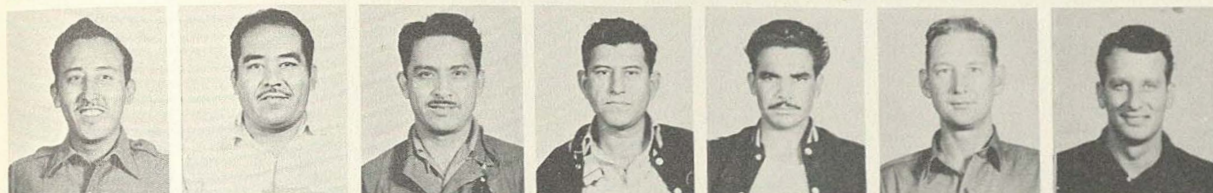

SECOND ROW

GUTIERREZ, Delfino
GUTIERREZ, Teodoro
GUZMAN, Alfred C.
GUZMAN, Jacob O.
GUZMAN, Samuel M.
HAASE, Wilhelm B.
HABY, Robert O.

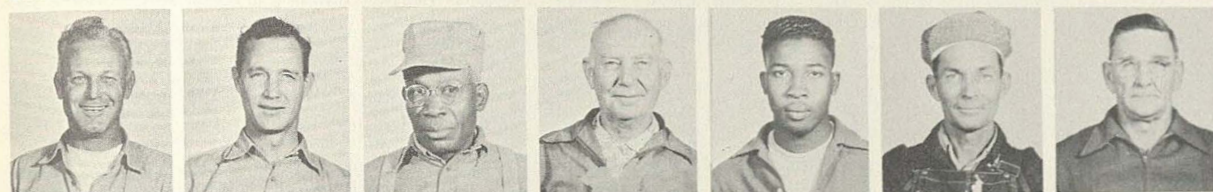

THIRD ROW

HALL, Burnie R.
HALL, Clarence R.
HALL, Edward T.
HANSEN, George H.
HANSFORD, Stanley B.
HARDY, O. H.
HARLESS, Earl T.



FOURTH ROW

HARVEY, Ivan R.
HERNANDEZ, Anacleto
HERNANDEZ, Canuto A.
HERNANDEZ, Pedro V.
HERRERA, Raul
HESS, George L.
HICKS, Isom E.

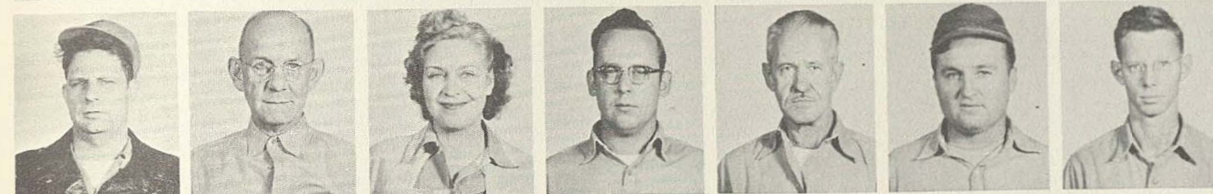

FIFTH ROW

HILL, Robert E.
HILL, Robert L.
HINKLE, Elma M.
HOBBS, Harold D.
HOCKADAY, Hally A.
HODGE, Warren A.
HOEKSTRA, Paul K.



SIXTH ROW

HOLDEMAN, Curtis E.
HOLLIDAY, Rowley L.
HOLMAN, Milburn C.
HOLTZ, Monroe C.
HORENDECK, George M.
HORN, William H.
HORTICK, Arthur W.



SEVENTH ROW

HOWELL, Ellis L.
HOWELL, Hawley K.
HUDSON, Samuel C.
HUDSPETH, Ossie B.
HUEBSCH, Carl
HUERTA, Tomas
HUTSON, Ellen R.



EIGHTH ROW

HYATT, William J.
ICKE, Philip R.
INGLE, Richard C., Jr.
INGRAM, Albert L.
IRWIN, John L.
ISAM, Roy E.
JACKEL, Robert L.



NINTH ROW

JACKSON, Edd
JACKSON, Richard L.
JAMESON, Clarence R.
JENKINS, Lewies B.
JENKINS, Willie V.
JETT, Lon, Jr.
JIMENEZ, Catarino V.



TENTH ROW

JIMENEZ, Thomas
JOHNSON, Charles H.
JOHNSON, Elmore
JOHNSON, Jimmie L.
JOHNSON, Laura R.
JORDAN, Bruce F.
JOSEPH, Hilmer A.

MAINTENANCE SERVICES BRANCH MANUFACTURE AND REPAIR DIVISION

FIRST ROW

KAEDING, Lela M.
KAEDING, Otto C.
KEMPF, Roy O.
KENYON, Charles C.
KERCKHOFF, Horace H.
KESEI, Frank C.
KINCAID, William H.



SECOND ROW

KINSEY, Robert J.
KIRBY, Henry
KIRKLAND, Joseph B.
KLEINSCHMIDT, Rufas W.
KNAPPICK, Adolph W.
KNAPPICK, Herman E.
KNAPPICK, Joe



THIRD ROW

KNOX, John H.
KORZEKWA, Leon T.
KOSCLSKI, Johnnie S.
KRAUSE, Charles R.
LAMBERT, Charles T.
LANG, James F.
LANGEHENNIG, Robert E.



FOURTH ROW

LATSON, Cecil L.
LATTA, John H.
LAUBACH, Arthur
LAURITZEN, Thorvald
LAY, Charles O.
LEAL, Julian G.
LEUSCHNER, Kurt A.



FIFTH ROW

LEWIS, Howard M.
LEWIS, Vincent S.
LEWIS, William T.
LEYENDECKER, Willie
LIMON, Reginaldo
LINDELL, A. W.
LINDER, Ben M.



SIXTH ROW

LINKER, Malcom C.
LIPSCOMB, Victor H.
LITTLETON, Marshall J.
LOBO, Horacio
LONGORIA, Pete
LOPEZ, Ben O.
LOPEZ, Daniel C.

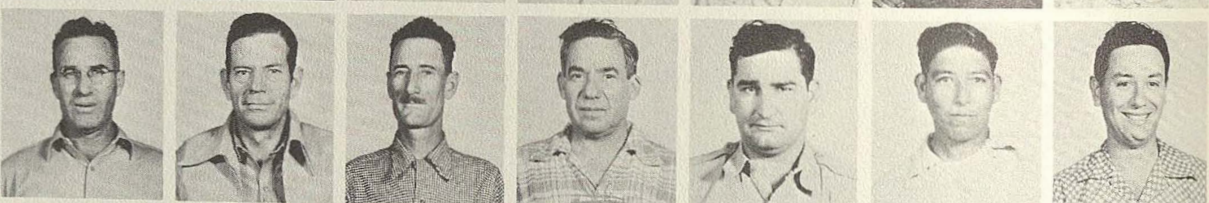

SEVENTH ROW

LOPEZ, Teodulo R.
LOVIE, Clark L.
LOWRY, Howard G.
LOZANO, Esteban H.
LOZANO, Joe J.
LOZANO, Raymond, Jr.
LUDDEKE, Melvin E.

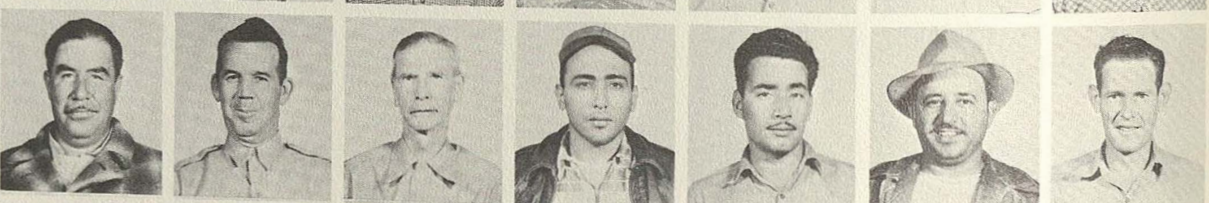

EIGHTH ROW

LUJAN, Arthur G.
LUNA, Dionicio
LUPTON, Ralph A.
MACHADO, Mike
MACIAS, Jose A.
MACIAS, M. H.
MACIAS, Manuel M.



NINTH ROW

MALDONADO, Joe G.
MARIN, Miguel R.
MARKGRAF, Tony A.
MARSHALL, Harry C.
MARSHALL, Joseph H.
MARTIN, Bobby W.
MARTINEZ, Amando G.

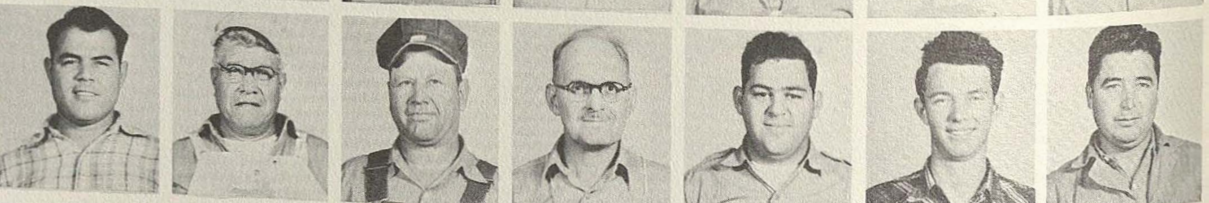

TENTH ROW

MARTINEZ, Antonio R.
MARTINEZ, Cruz G.
MARTINEZ, Israel
MARTINEZ, Manuel F.
MARTINEZ, M. Z.
MARTINEZ, Santiago M.
MATA, Arthur



MAINTENANCE SERVICES BRANCH MANUFACTURE AND REPAIR DIVISION

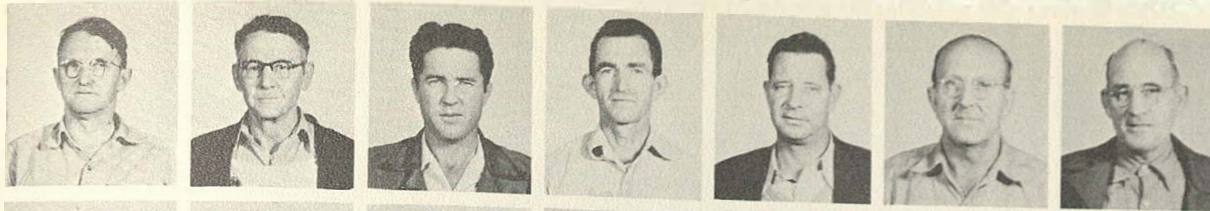

FIRST ROW

MATTERN, Frank F.
MAULDING, Richard T.
MAYFIELD, Brice D.
McCULLIN, James E.
McDAVITT, Hiram C.
McDONALD, Egbert J.
McDONNELL, William P.



SECOND ROW

McENERY, Philip C.
McGILL, Kenneth C.
McGOWAN, Robert S.
McKINNEY, David A.
McMILLER, Barnett
McMULLEN, Roy L.
McVAY, Gerald E.

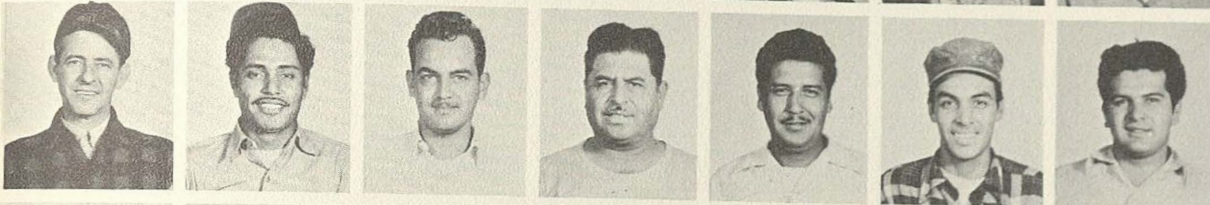

THIRD ROW

MEANS, Chester B.
MEDINA, Ignacio N.
MEDINA, Frank
MEDINA, Juan B.
MEDINA, Pablo G.
MENDEZ, Jose R.
MENDIOLA, Jimmie



FOURTH ROW

MENDOZA, Ricardo
MENDOZA, Leopoldo
MERKELZ, Charles E.
MERRILL, Walter B.
MESA, Jose
MEZA, Joe T.
MICULKA, Elgin G.



FIFTH ROW

MILLER, Charles E.
MILLER, George E.
MIRELES, Jacinto
MOELLER, Frank J.
MOELLER, Raymond
MOLTZ, Oscar H.
MONDRAGON, Robert



SIXTH ROW

MONTALBO, A. F.
MONTALBO, Simon A.
MONTALVO, Erasmo, Jr.
MONTALVO, Manuel T.
MONTALVO, Romeo
MONTELEONE, Alphonso
MONTROYA, Anastacio

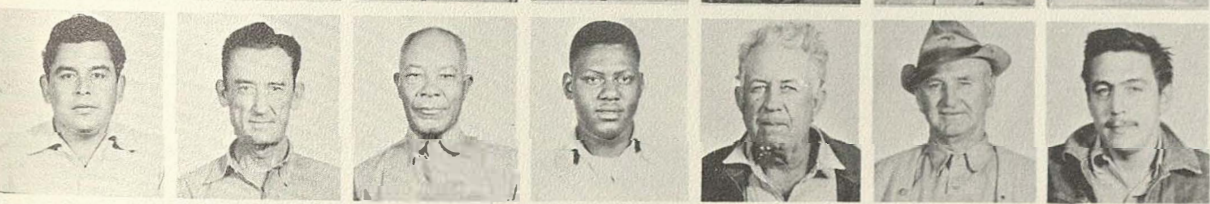

SEVENTH ROW

MONOTOYA, Pablo
MOODY, Henry B.
MOORE, John M.
MOORE, Howard L.
MOORE, Lloyd F.
MOORE, Robert H.
MORALES, Joe, Jr.



EIGHTH ROW

MORALES, Joe C.
MORALES, Joe S.
MORALES, Rafael
MORALES, Robert H.
MORENO, A. S.
MORRIS, Doritha
MUELLER, Louie E.



NINTH ROW

MULCAHY, I. L.
MUNOZ, Bonifacio G.
MUNOZ, Felix
MURRAY, Charles
MYERS, Daniel F.
NACHLINGER, Louis H.
NEEL, Ernest R.



TENTH ROW

NEUMAYER, Ruth C.
NEWMAN, Louis A.
NEWSOM, Lee R.
NINO, Rafael
NOFFSKER, Clyde J.
NOLAN, James L.
NORRIS, Stanley W.

MAINTENANCE SERVICES BRANCH MANUFACTURE AND REPAIR DIVISION

FIRST ROW

OAKLEY, Valton A.
OCHOA, Conrado
OLGUIN, Albert
OLGUIN, Ned, Jr.
OLIVARRI, Louis F.
OLIVER, Cliva
OLIVER, J. B.

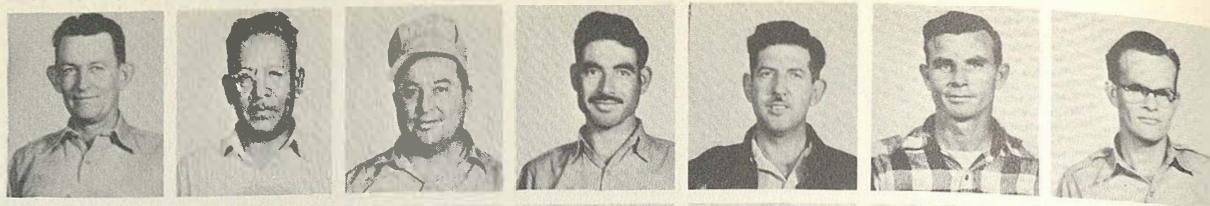

SECOND ROW

OLLERVIDEZ, Miguel P.
O'REILLY, Martin J.
O'RISE, Charles L.
ORTIZ, Ramiro
OUTLAW, William L.
OWENS, George
OWENS, Richard Jr.



THIRD ROW

OYERBIDES, Roque F.
OZUNA, Joe W.
OZUNA, Rudolph F.
PACHECO, Alvino G.
PACHECO, Azael G.
PACHECO, Estevan B.
PACHECO, Silvino S.



FOURTH ROW

PALACIOS, Edward C.
PALACIOS, Estevan H.
PARADOWSKI, Frank, Sr
PATTERSON, Frank
PATTON, Earl R.
PENA, John A.
PENA, Richard V.



FIFTH ROW

PENSHORN, Oscar J.
PEREZ, Antonio S.
PEREZ, Federico
PEREZ, Juan C.
PEREZ, Juan R.
PEREZ, Julio L.
PERRY, Gordon L.



SIXTH ROW

PETTY, Robin C.
PHILLIPS, William R.
PICKENS, James W.
PIERULLA, Joseph E.
PITTMAN, James E.
PLATA, Adele O.
PONCE, Joe C., Sr.



SEVENTH ROW

POTCH ERNICK, Loyd C.
PRADO, Fernando
PRADOS, Johnnie
PRIEST, George E., Jr.
PRINCE, Lee
PUENTE, Frank
QUIROGA, Julian



EIGHTH ROW

RAINES, William C.
RALEY, Reginald D.
RAMAGE, Jean T.
RAMIREZ, Alonzo A.
RAMIREZ, Ernesto
RAMIREZ, Ernesto Z.
RAMIREZ, Joe F.



NINTH ROW

RAMIREZ, Julian
RAMIREZ, Paul U.
RAMON, Alejandro A.
RAMOS, Antonio M.
RAMOS, Pete M.
RAMSEY, Charles M.
RANGEL, Daniel A.



TENTH ROW

RANGEL, Eduardo R.
RATCLIFF, Louis
RATHBURN, Orson H.
RAUTE, Raymond C.
RAY, Robert L.
REA, Guadalupe C., Jr.
REA, Mike C.



MAINTENANCE SERVICES BRANCH MANUFACTURE AND REPAIR DIVISION



FIRST ROW

REA, Tony C.
 REED, Eddie
 REYES, Alfonso F.
 REYES, Louis P.
 REYNOLDS, Terence
 RICE, Victor T.
 RICHARDSON, Bee



SECOND ROW

RICHARDSON, Britton F.
 RICONDO, Max Z.
 RIFE, Jack
 RINEHOLD, Floyd H.
 RIVAS, Mary D.
 RIVERA, George B.
 ROBERTS, Carl E.



THIRD ROW

ROBERTS, Glen M.
 ROCHA, Fortino C.
 RODRIGUEZ, Albert G.
 RODRIGUEZ, Andres G.
 RODRIGUEZ, Arturo C.
 RODRIGUEZ, Benito L.
 RODRIGUEZ, Gilber C.



FOURTH ROW

RODRIGUEZ, Gregorio
 RODRIGUEZ, Gregorio M.
 RODRIGUEZ, Julian
 RODRIGUEZ, Martin G.
 RODRIGUEZ, Pedro H.
 RODRIGUEZ, Ramon C.
 RODRIGUEZ, Simon A.

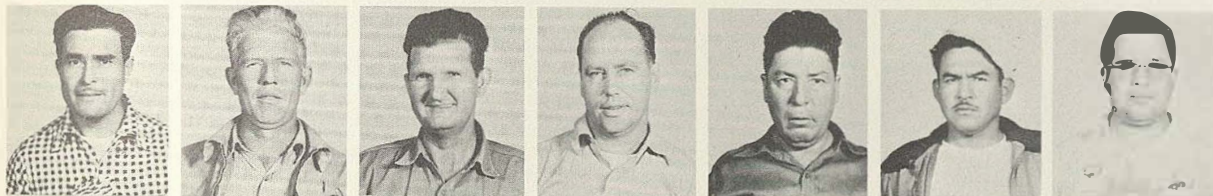

FIFTH ROW

RODRIGUEZ, Thomas C.
 ROE, Arthur L.
 ROE, Thomas E.
 ROGERS, Verl M.
 ROLLER, Matias
 ROMERO, Santiago G.
 ROMO, Tom

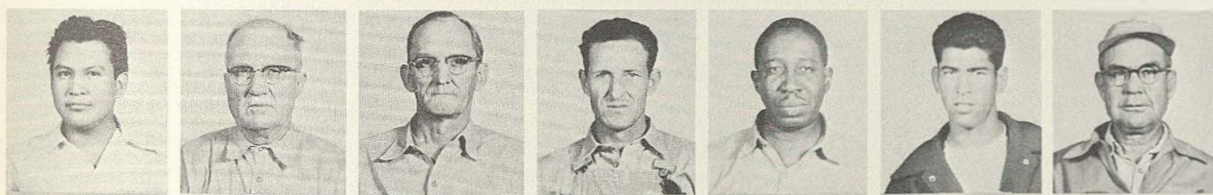

SIXTH ROW

ROQUE, Pete M.
 ROSE, Jackson N.
 ROWLEY, David
 ROYAL, S. A.
 RUCKER, John F.
 RUIZ, Isidor
 RUSSELL, John A.



SEVENTH ROW

RUTHERFORD, Roy A.
 RUSHING, Woodrow W.
 RUTLAND, Marvin
 RYAN, Francis J.
 SAAVEDRA, Jesse
 SALAS, Alvaro
 SALAZAR, Joe



EIGHTH ROW

SALINAS, Frank
 SALINAS, William, Jr.
 SANCHEZ, Angel
 SANCHEZ, Nicanor
 SANCHEZ, Pete M.
 SANDERS, Alfred P.
 SANDERS, Frank P.

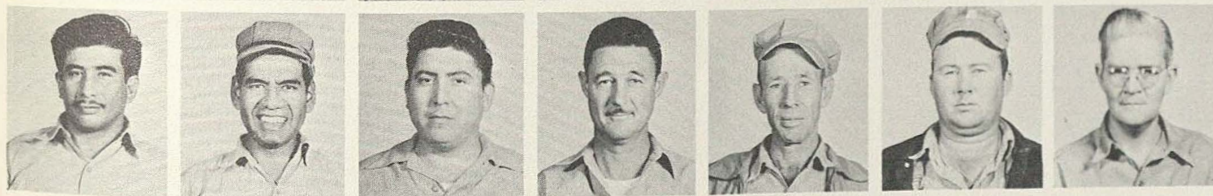

NINTH ROW

SANDOVAL, Isais
 SANDOVAL, Manuel, Jr.
 SANTOS, Paul
 SAUCIER, Everette A.
 SAUTER, Leonard D.
 SAVAGE, Tharon E.
 SAWYER, John A.



TENTH ROW

SCHMIDT, D. W.
 SCHNEEMAN, Cy
 SCHNEIDER, A. J.
 SCHULTE, Alfred H.
 SEAY, Henry M.
 SEDILLO, Fred C.
 SEGURA, Guadalupe

MAINTENANCE SERVICES BRANCH MANUFACTURE AND REPAIR DIVISION

FIRST ROW

SEITER, Alex. Jr.
SESSIONS, Hiram J.
SHADROCK, Ben I.
SHADROCK, Fred G.
SHARP, Leo C.
SHEPARD, Charles J.
SHERROD, James K.



SECOND ROW

SHORT, Charles C.
SIMS, Herman
SINGO, Harry
SKLOSS, Frank A.
SLAUGHTER, Elroy
SMITH, Clifton
SMITH, Charles E.

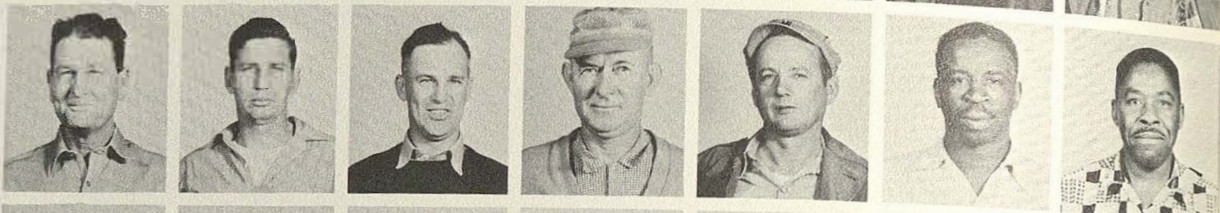

THIRD ROW

SMITH, Clyde H.
SMITH, Howard A.
SMITH, James D.
SMOTHERS, Albert M., Jr.
SOLIS, Catarino G.
SOLIS, Ramon F.
SOLIS, Samuel G.

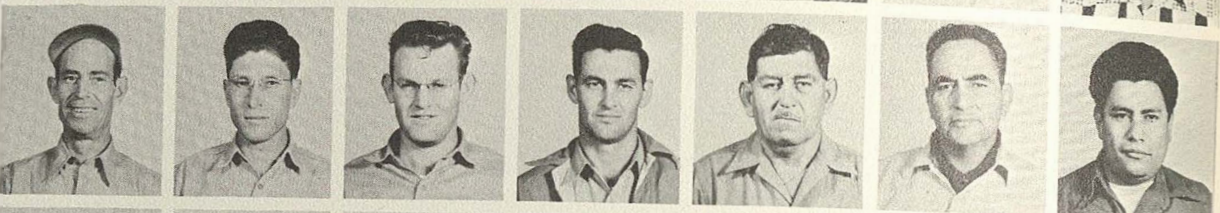

FOURTH ROW

SOSA, Rudolph
SOTELO, Joseph M.
SOTO, Aureliano
SPANNAGEL, R. E., Jr.
SPEER, Coleman S.
SPENCE, Walter T.
SPÖHLER, Henry J.

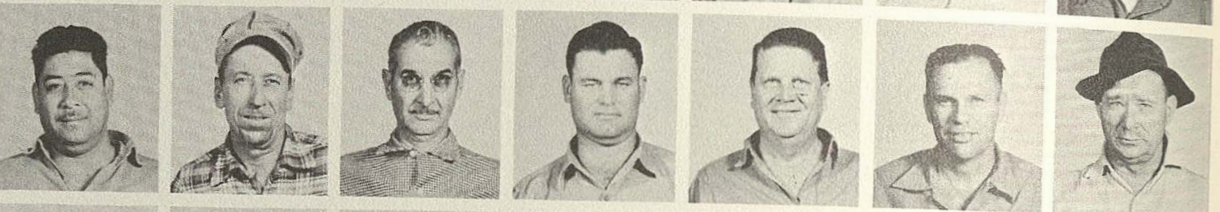

FIFTH ROW

STAHL, Ted E., Jr.
STANLEY, Wilburn L.
STAROSTA, Conrad
STAROSTA, James V.
STAUTZENBERGER, H. C.
STEEN, Will H.
STEITL, Marvin E.

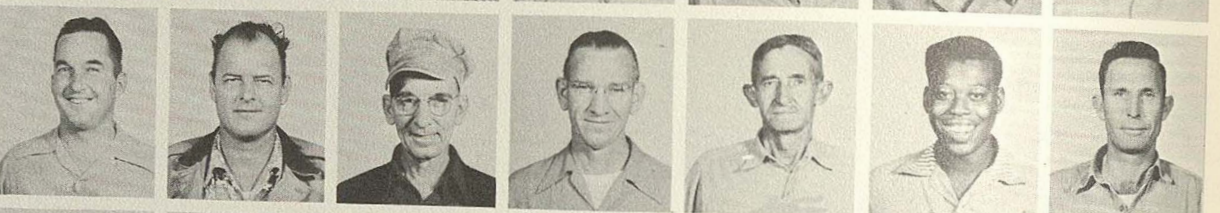

SIXTH ROW

STICKELBAULT, Albert E.
STOLTZ, Henry O.
STONE, William C.
STOVALL, L. R.
STROTHER, Clarence A.
SUAREZ, Martin G.
SURBER, Levi R.

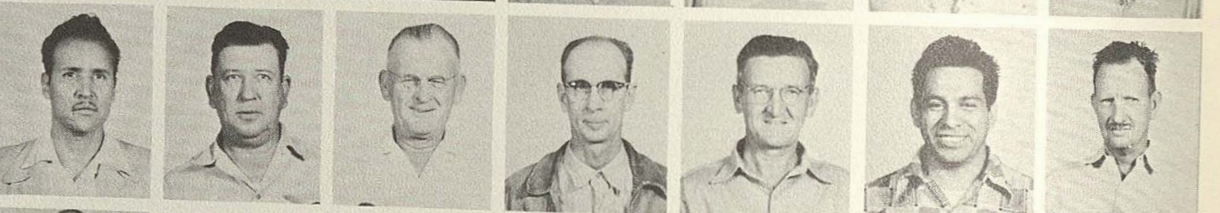

SEVENTH ROW

SUTTON, R. D. Dell
SVEC, Jerry
SWENNES, Vernon D.
TAVITAN, Ralph R.
TAYLOR, Bradley P.
TAYLOR, Eddie
TAYLOR, Fred J.



EIGHTH ROW

TEJADA, Alex M.
TEJADA, Francisco F.
TERRI, George C.
THOMPSON, George B.
THORN, John W.
TIJERINA, Louis V.
TILLMAN, Horace C.



NINTH ROW

TILLMAN, John B.
TOMLINSON, Tommy
TORRES, Rodolfo V.
TORRES, Jesus J.
TREVINO, Gladys L.
TREVINO, Jesus A.
TREVINO, Nestor, Jr.

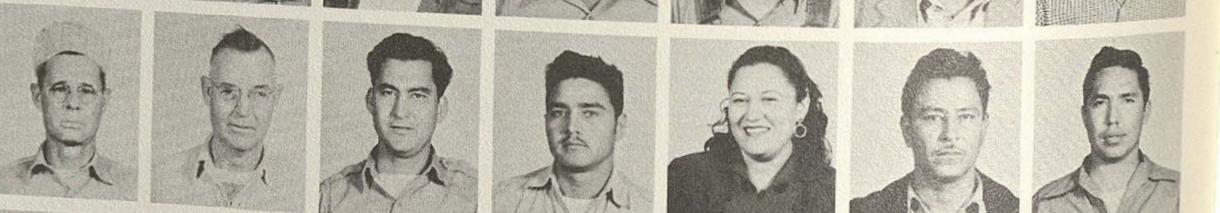

TENTH ROW

TREVINO, Vicente F.
TSCHIRHART, C. C.
TURNER, Emmett H.
TURNER, Walter W.
UGALDE, Julio
URIAS, Saturnino R.
URIGAS, Martin G.

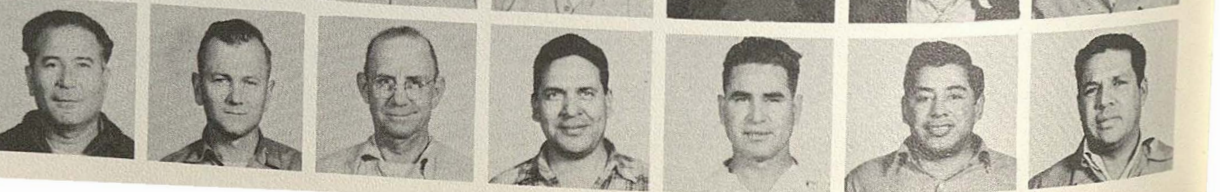

MAINTENANCE SERVICES BRANCH MANUFACTURE AND REPAIR DIVISION



FIRST ROW

UPTON, ROLLA G.
VACA, Fidencio
VAIL, Robert K.
VALADEZ, Marshal G.
VALDEZ, Carlos M.
VALDEZ, Carlos R.
VALDEZ, John C.

SECOND ROW

VALERIO, Pablo, Jr.
VAN DUNKER, Charles
VASQUEZ, Armando G.
VASQUEZ, Joe F.
VASQUEZ, Phillip D.
VASQUEZ, S. M.
VEITCH, L. C.

THIRD ROW

VELA, Rudy L.
VELIZ, Mauro
VETTERS, Harvey E.
VIDALES, Jose G.
VIDAURRI, Ignacio
VILLAGRAN, Faustino V.
VILLANUEVA, Israel V.

FOURTH ROW

VILLARREAL, Abraham
VILLARREAL, Mike
VILLEGAS, Roberto L.
VOSS, Kermit A.
VOTAW, William A.
WAGGONER, Leo
WALKER, Vernon E.

FIFTH ROW

WARNE, Darwin F.
WASHINGTON, George.
WATERMAN, Emmett Y.
WATSON, Warren
WEESNER, Theodore A.
WEHE, Junius R.
WEIK, Edward B.

SIXTH ROW

WELCH, Elmer
WELLS, Coy F.
WENTZ, Ross E.
WEYNAND, Gus P.
WHEILES, Roberta J.
WHITE, Alvis
WHITE, Edward W.

SEVENTH ROW

WHITTLE, Grover R.
WILKERSON, James O.
WILKINS, Reuben R.
WILKINSON, Walter R.
WILLIAMS, Dewitt S.
WILLIAMS, Hurvey W.
WILLIAMS, Jim H.

EIGHTH ROW

WILLMS, Edward H.
WILSON, James D.
WILSON, John E.
WILSON, Robert
WILSON, Woodrow
WOELL, Chester G.
WOLFE, Ralph D.

NINTH ROW

WOODS, Carrie E.
WORRELL, Jesse G.
WRIGHT, Austin C.
WRIGHT, Boyd M.
WRIGHT, Doris M.
YBARBO, Ben O.
YGLESIAS, Joe M.

TENTH ROW

YOUNG, Edwin A., Jr.
YOUNG, Herbert Z.
YOUNG, Louis A.
ZACHMAN, George P.
ZACHMAN, Philip
ZAMORA, Fseoutel C.
ZANECCIA, Alexander

MANUFACTURE CONTROL BRANCH MANUFACTURE AND REPAIR DIVISION

FIRST ROW

APOLINAR, Minnie M.
AVILA, Santos B.
BARAJAS, Silvestre
BIRY, Mary E.
BRIGMAN, Norville V.
BROWN, Charley C.
CALYTON, Dorothy E.



SECOND ROW

CLIFT, Jesse B.
DICK, Cecil O.
DIXON, Janice N.
DOMINGUEZ, Natalia
DUDLEY, Samuel E.
ENLOW, R. K.
FAIRLESS, Della



THIRD ROW

FEW, Irma L.
FEWELL, Herman A.
FLEMING, Kenneth S.
FLOYD, Clifton O.
GIPSON, Minnie B.
GONZALES, Ramon
GRAY, Aubrey W.



FOURTH ROW

GUTIERREZ, Josephine I.
GUZME, I. C.
HAMIL, Annie F.
HARRISON, Victor W.
HERNANDES, Manuel G.
HERNANDEZ, Rudolph E.
HORTON, Benjamin F.



FIFTH ROW

HOWARD, Bobbie B., Sr.
JOHNSON, Elroy
KIRKWOOD, Cecil G.
KOWALSKY, E. R., Jr.
KUHLMAN, G. H.
LYLES, Scott J.
MARCINAK, Edward E.



SIXTH ROW

MARTINEZ, Andres G.
McINTOSH, Flora D.
MERCADO, Teodoro V.
MICHEL, Walter F.
MIRELES, Fernando L.
MOCZYGMBA, Gervase F.
MOLINA, Donaciano A.



SEVENTH ROW

MORALES, Edna
NEILL, Floyd E.
OLLE, Alfred H., Jr.
PARKER, Ruby L.
QUINTANA, Ralph P.
QUINTERO, Henry
RAMCHISSEL, Julius J.



EIGHTH ROW

RAMIREZ, Richard R.
REINHARD, Eugene F.
REYES, Joel C.
RICHARDSON, Roy J.
RITTIMAN, Rudolph E.
ROGERS, Paschal G.
RUSSELL, Elmer M.

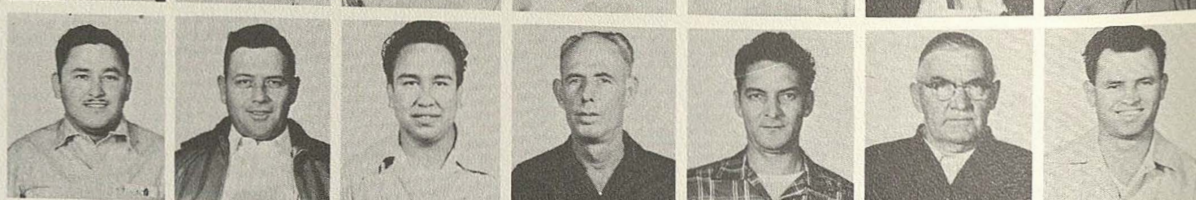

NINTH ROW

SANCHEZ, Amador
SAREM, Richard
SARVIS, Jack M.
SELF, Bertha O.
STOKER, William N.
SWIEDOM, Erich K.
VALFRE, Aurora A.



TENTH ROW

WALKER, William D.
WHITSON, Charles D., Jr.
WILKE, Gilbert
WILLIAMS, James W.
ZOELLER, Dorothy L.

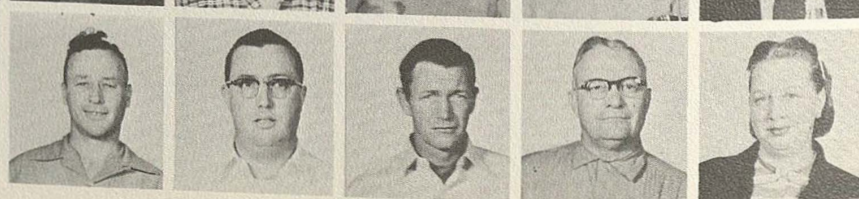

SHEET METAL BRANCH MANUFACTURE AND REPAIR DIVISION



FIRST ROW

ABERCROMBIE, William E.
ACHILLES, Earle C.
ACHTERBERG, Arnold W.
ACOSTA, Jacinta C.
ADAMS, Bernice M.
AGAN, W. W.
AGUIRRE, Emilio

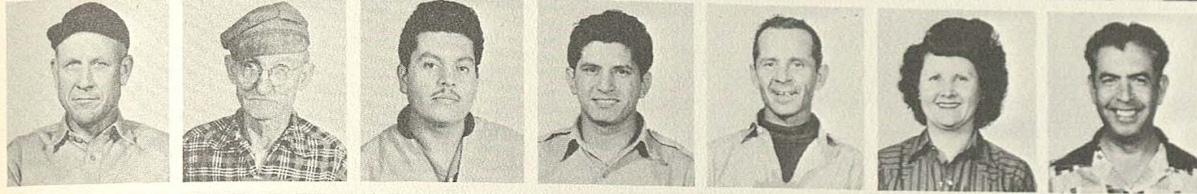

SECOND ROW

ALBRECHT, W. O.
ALCORN, Robert H.
ALDERETE, Juan
ALEMAN, Jesse C.
ALEXANDER, Charles J.
ALLISON, Verdia B.
ALVA, Joe P.

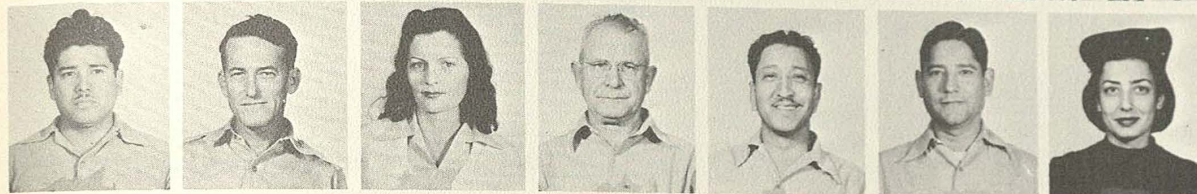

THIRD ROW

ALVARADO, Benjamin B.
ANDERSON, Aubrey R.
ANDERSON, Doris
ANDERSON, George T.
ANDRADA, Steve
ANDRADE, Librado P.
ANGELINI, Maria A.

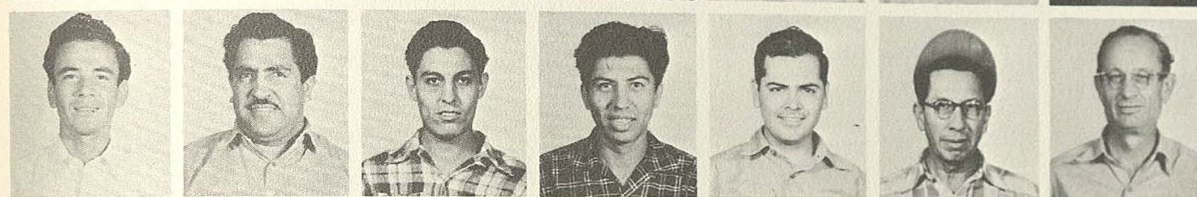

FOURTH ROW

ARAGON, Jose R.
ARCE, Antonio
ARISPE, Johnnie H.
ARRATIA, Ramon, Jr.
ARREAGA, Santiago R.
ARREDONDO, Jesus M.
ARTZ, Theodore E.



FIFTH ROW

BAILEY, Shelvey C., Jr.
BALDERRAMA, Arturo
BALL, Ralph E.
BANDA, Solomon
BARCENAS, Ruperto
BARKER, Courtney A.
BARRERA, Alice P.

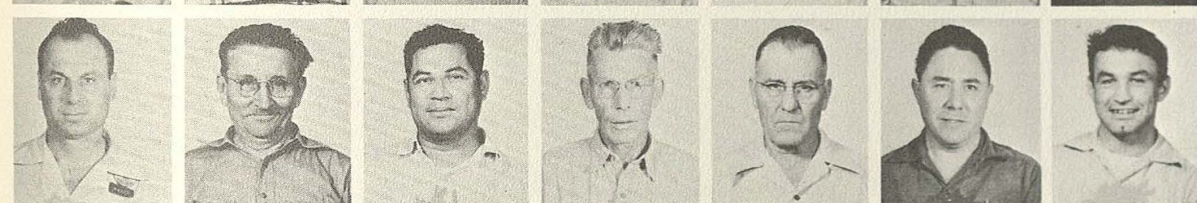

SIXTH ROW

BARTA, Ignac F.
BASTA, Joseph P.
BAUTISTA, Pedro
BAYERS, William V.
BELZUNG, John E.
BENAVIDES, A. G.
BENEDETTI, Joe

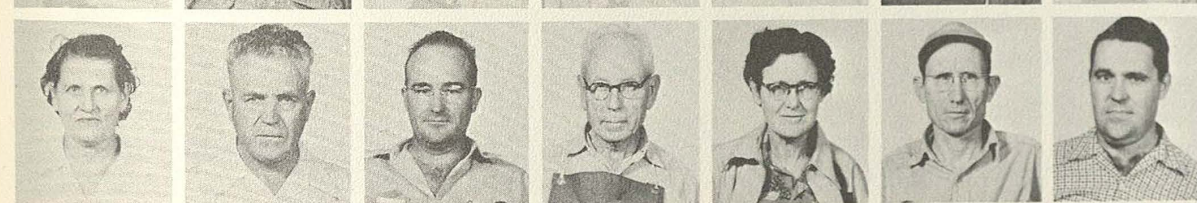

SEVENTH ROW

BERG, Lydia E.
BERGMAN, John, Sr.
BIRY, Alfred A.
BIRY, Frank J.
BISHOP, Stella M.
BODE, Charles C.
BORMANN, Vernon I.



EIGHTH ROW

BORREGO, Fernando S.
BREED, Lelan L.
BROOKS, Christopher
BROOKS, William L.
BROWN, James E.
BROWN, Ollie
BUITRON, Adolphe R.



NINTH ROW

BUSTAMANTE, Amado F.
CADENHEAD, Raybon R.
CAMERON, George W.
CANCHOLA, Fidencio
CANTU, Emilio G.
CARDENAS, Ernest S.
CARDENAS, Raul P.



TENTH ROW

CARDENAS, Tomas B., Jr.
CARR, Thomas D.
CARRÓI.L., Ethel T.
CARVAGAL, Elva G.
CASANOVA, Ramon S.
CASTILLO, Manuel
CASTILLO, Manuel D.

FIRST ROW

CASTILLO, Valentine P.
CERVANTES, Arturo
CHAPA, Louis, Jr.
CHAPA, Thomas
CHASE, Zelma L.
CHAVEZ, Felix L.
CHIDGBY, Louis C.



SECOND ROW

CISNEROS, Esekial S.
CLARK, Valford C.
COFFEE, Curtis D.
COLUNGA, Romulo M.
COMBS, Bessie O.
CONTRERAS, Joe
CORTEZ, Carlos M.



THIRD ROW

CORTEZ, Santana L.
COSTELLO, Lora B.
COVARRUBIAS, E. G.
COX, Glenn B.
CRADDOCK, Rubin
CREIGHTON, Gilbert E.
CUELLAR, Antonio C.



FOURTH ROW

DAVILA, Ercilia M.
DAVILA, Manuel
DAVIS, Benjamin G.
DAVIS, Jean O.
DELGADO, Amelia C.
DEROCHIE, Stella R.
DeWITT, Palmer V.



FIFTH ROW

DIAZ, Trinidad
DLUGOSH, Alex B.
DODD, Lloyd E.
DOERING, Stanley R.
DONAUBAUER, R. E.
DOZIER, Cazabat C.
DRISDALE, Ruth E.



SIXTH ROW

DUNCAN, Irving M.
DUPNICK, Sylvester L.
DURAN, Andrew R.
EATON, Walter T.
EBNER, Mamie
EDUABE, E. P.
ELIOTT, Alta M.



SEVENTH ROW

ESPRAZA, Arturo R.
ESTRADA, Beatrice G.
EVANS, Fannie J.
FAJKUS, Frank F.
FAUGHN, Rosie V.
FIELDS, Jessie M.
FLORES, Alfred P.



EIGHTH ROW

FLORES, Elvira R.
FLORES, Henry H.
FLORES, Jesse M.
FLORES, Rafael P.
FRALEY, William A.
FUENTES, Henry H.
FULCHER, Gip F.



NINTH ROW

FULLER, Clyde T.
GAITAN, Isidoro C.
GALINDO, Jesse G.
GARCIA, Abel F.
GARCIA, Jose E.
GARCIA, Sixto G.
GARNER, James L.



TENTH ROW

GARNER, William H.
GARZA, Leandro L.
GARZA, Theodore
GEFFERT, Margaret A.
GENZER, Alma M.
GIBSON, George A.
GIBSON, George P.





FIRST ROW

GILLEY, Richard M.
GLAESER, Edith J.
GONZALES, Joe A.
GONZALES, Mary S.
GONZALES, Rudolph C.
GONZALEZ, Fermin V., Jr.
GONZALEZ, Julian G.



SECOND ROW

GONZALEZ, Rafael G.
GONZALEZ, Ralph M.
GOTTSCALK, Benard A.
GRAVES, Fannie L.
GRECO, Joe L.
GREGORY, Harry R.
GUILLEN, Rebecca R.



THIRD ROW

GUNN, Leon F.
GUTIERREZ, Fausto P.
GUZMAN, Thomas
HAHR, Edwin W.
HAILE, Samuel A.
HAMILTON, August M.
HANSON, Ian Y.



FOURTH ROW

HARBORTH, Bessie J.
HARBORTH, Phillip B.
HARPER, Lela F.
HARRIS, Christine G.
HARRIS, Earl
HARRIS, Irene
HECK, Eloise D.



FIFTH ROW

HERNANDEZ, C. A.
HERNANDEZ, Henry, Sr.
HERNANDEZ, Joe A.
HERNANDEZ, Julian
HERNANDEZ, Vicente
HERRERA, Charles A.
HERRERA, Juan R.

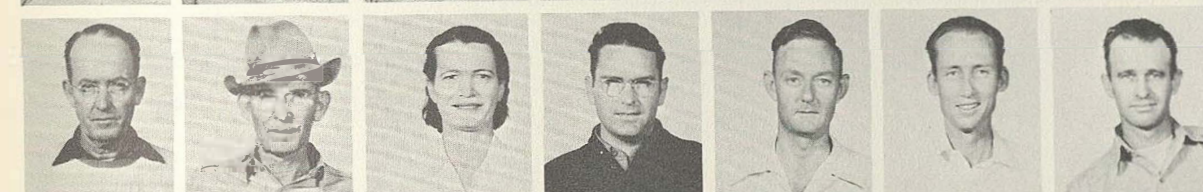

SIXTH ROW

HESSKEW, Edward D.
HESSKEW, Ira L.
HESSKEW, Olive G.
HILLIS, James W.
HOLISE, Thomas O.
HOLMES, Wesley E.
HUOGE, George A.



SEVENTH ROW

HOUSTON, Ila B.
HOWELL, Marguerite A.
HUBERT, Clabe L.
HUCKLE, Margaret W.
HUERTA, Eulalio D.
HUGGINS, E. E.
IBANEZ, Rudolph C.



EIGHTH ROW

ISELL, Ernest R.
JENSCHKE, Carl A.
JIMENEZ, Joe M.
JIMENEZ, Oscar G.
JOHNSON, George P.
JOHNSON, Glynn M.
JOHNSON, Jessie B.



NINTH ROW

JOHNSON, Jewell E.
JONES, Charles R.
JONES, Edwin J.
JONES, Johnnie
JOYCE, H. W.
JUAREZ, Salvador R.
KESLER, Howard



TENTH ROW

KILHORN, Irvin A.
KIOLBASSA, Ralph F.
KNAPE, Victor E.
KOEHLER, Emil C.
KOEHLER, Hugo J.
KOHLEFFEL, Theodore G.
KOPPLIN, Eugene O.

SHEET METAL BRANCH MANUFACTURE AND REPAIR DIVISION

FIRST ROW

KRETZER, Nellie R.
KRUEGER, Werno W.
LANDEZ, John
LANGE, Julian W.
LEINWEBER, Louis J.
LEYVA, Frank
LOERA, Antonio Y.

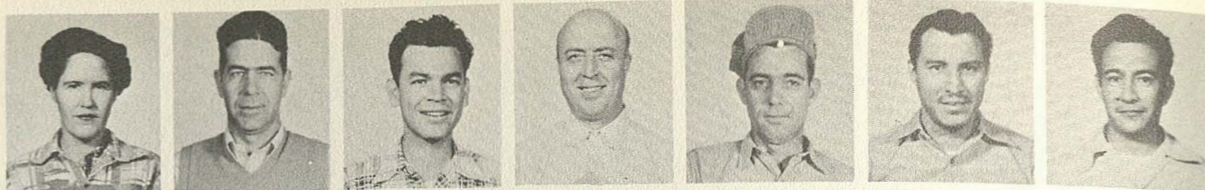

SECOND ROW

LONG, Herman H.
LOPEZ, George R.
LOPEZ, Jesse G.
LOPEZ, Luis G.
LOZA, Enriqueta O.
LOZANO, Leo, Jr.
LUNA, Juan V.



THIRD ROW

MACIAS, Jose G.
MAGEL, Arno A.
MALDONADO, Alfredo P.
MALDONADO, Richard R.
MARTINEZ, Abel L.
MARTINEZ, Arthur H.
MARTINEZ, Fernando B.



FOURTH ROW

MARTINEZ, G. B.
MARTINEZ, Leonor
MARTINEZ, Matias
MARTINEZ, Maximo R.
MARTINEZ, Rudy S.
MARTINEZ, Silbiano O.
MASON, Helen F.



FIFTH ROW

MATA, Edilia T.
MATA, Jesse H.
MATA, Margarito B.
MAURICIO, Jesus
McDANIEL, Eunice M.
McGOVERN, Edward P.
McRAE, Harry



SIXTH ROW

MEDELLIN, Basilio
MEDLOCK, Anna K.
MEJIA, Rudy
MELENDES, Federico
MENCHACA, Victor N.
MENDOZA, Santos
MEYER, Harry L.

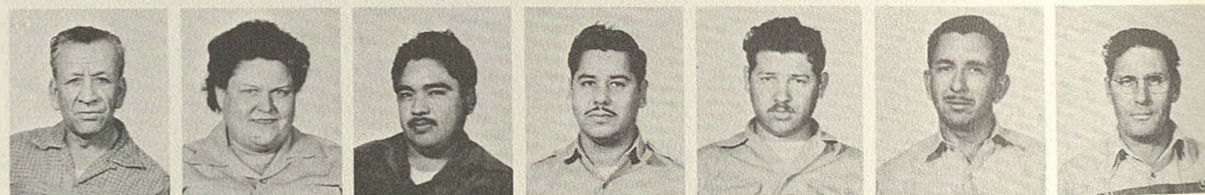

SEVENTH ROW

MEYER, Otto
MEYER, Velma G.
MIGUEL, Locadio S.
MIGURA, Leon J.
MILLER, Adela E.
MILLER, Clarence E.
MILLER, Ruth A.



EIGHTH ROW

MOAK, James T.
MOELLER, Billie L.
MOLINA, Homero C.
MONTALBO, Fred R.
MONTALUD, Alfonso E.
MONTGOMERY, Frazier
MOORE, Edward B.



NINTH ROW

MOORE, Fred W.
MORA, Mike L.
MORALES, Daniel S.
MORALES, Dorothy B.
MORALES, Frank V.
MORENO, Johnny S.
MORENO, Paul D.



TENTH ROW

MOYA, Antonio R.
MUELLER, Rudolph P.
MCNOZ, Dimas R.
MUNOZ, Henry H.
MCNOZ, James B.
NANCE, Kitty D.
NAVA, Georgina G.



SHEET METAL BRANCH MANUFACTURE AND REPAIR DIVISION

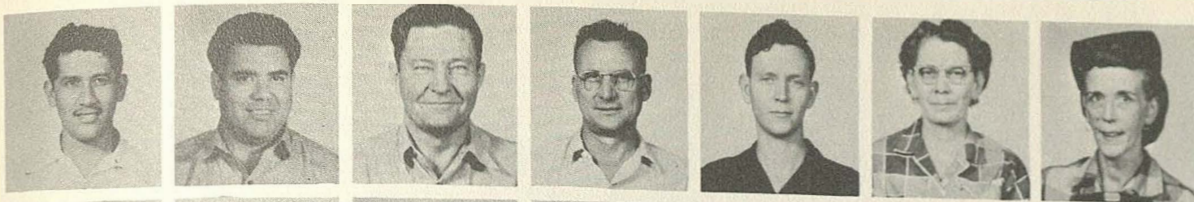

FIRST ROW

NAVARRO, Ramon
NERIO, Paul, Jr.
NITSCHKE, Joseph B.
NIXON, Emmett
NOLLKAMPER, Dennis A.
NORMAN, Otelia H.
ODOM, Catherine C.

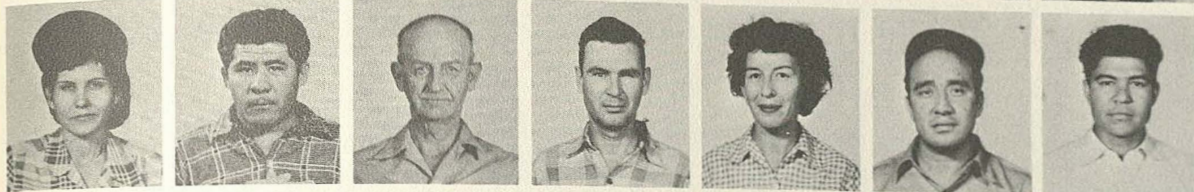

SECOND ROW

ODOM, Hazel O.
OLVERA, Armamdo F.
ORMAND, Walter P.
OSBURN, Stanley P.
PALAFOX, Margaret I.
PARDENILLA, Joe
PAREDEZ, Antonio L.

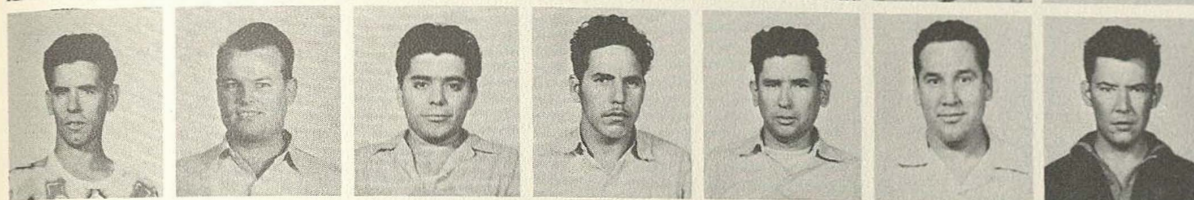

THIRD ROW

PARKER, Hal C.
PEDERSON, Olson J.
PENA, David G.
PENA, Robert C.
PERALES, Robert G.
PEREZ, Johnnie M.
PIERRO, Carlos



FOURTH ROW

PITTMAN, Gerald D.
POLLAN, Johnney T.
PORTILLO, Mary L.
PRECIADO, Carlos
PRIETO, Concepcion G.
PUGH, Jesse B.
QUEEN, Edward S.

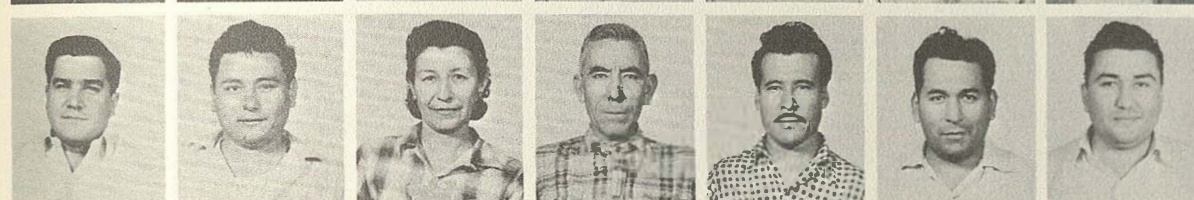

FIFTH ROW

QUINTANA, Sam G.
QUIROGA, Raul
RAMIREZ, Amelia V.
RAMIREZ, Esteban
RAMIREZ, Marcos P.
RAMIREZ, Richard
RAMIREZ, Rodolfo

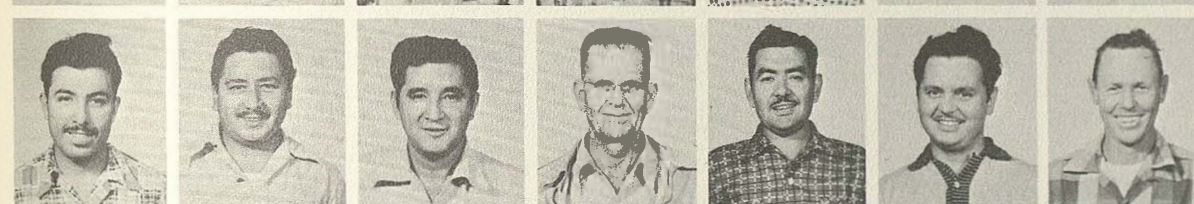

SIXTH ROW

RAMIREZ, Samuel S.
RAMOS, Dorpteo M.
RAMOS, Richard G.
REID, J. C.
RENDON, Enrique L.
REYES, David H.
RHEW, Guy S.



SEVENTH ROW

RHINEHART, Edith E.
RICE, Charmell V.
RICHMOND, Buford L.
RICHTER, Harry E.
RIEDEL, Esther L.
RIVAS, Joe G.
ROBBINS, Morris A.



EIGHTH ROW

ROCHA, Elizabeth
ROCHA, Gilbert
ROCHESTER, James H.
RODRIGUEZ, Filemon
RODRIGUEZ, Filemon H.
RODRIGUEZ, Fulgencio H.
RODRIGUEZ, Mary



NINTH ROW

RODRIGUEZ, Nicholas E.
RODRIGUEZ, Simon
RODRIGUEZ, V. G.
ROSALES, Eusebia R.
ROSAS, Carlos I.
ROSSANO, Rodolfo G.
RUGE, Walter E.



TENTH ROW

RUMFELD, Mary B.
SADBERRY, R. Q.
SADLER, Lucy M.
SAENZ, Teodulo M.
SAHM, John G.
SALAS, Henry C.
SALAZAR, Lucas

SHEET METAL BRANCH MANUFACTURE AND REPAIR DIVISION

FIRST ROW

SALINAS, Arturo
SALINAS, Cruz R.
SALINAS, Faustino G.
SALINAS, Louis
SANCHEZ, John
SANCHEZ, Jose
SAUCEDO, Juan A.



SECOND ROW

SCHACHT, Henry R.
SCHIWETZ, Wayman E.
SCHLINKE, Alvin E.
SCHNEIDER, Eddie A.
SCHNEIDER, Fred C.
SCHOENLEBER, W. E.
SCHUH, Alvina M.



THIRD ROW

SCHULTZ, Ralph W.
SCHWEITZER, Albert M.
SCHWENN, Martin J.
SCOTT, Kempf M.
SEAY, Oran M.
SETTLES, Celestino R.
SHROPSHIRE, Edwin L.



FOURTH ROW

SIEBRECHT, Lillian M.
SIMPSON, Frank P.
SMITH, Clinton E.
SMITH, Fred H.
SMITH, Stanton S.
SOLIS, Jeannie N.
SOLIS, Robert F.

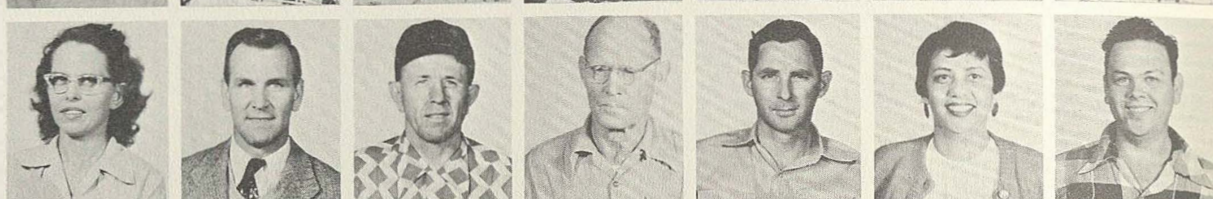

FIFTH ROW

SORIANO, Francisco V.
SPENCER, Alfred W.
STEINHAUER, John E.
STONE, Howard, Jr.
STROHLEY, Walter
STROHMEYER, F. M.
STUENCKEL, Pauline B.



SIXTH ROW

SULLIVAN, Billy W.
SWEENEY, Arthur B.
SWENNES, Beatrice P.
TARNAVA, Ralph B.
TAYLOR, Everett
TEAGUE, William N.
TIDWELL, Mack V.

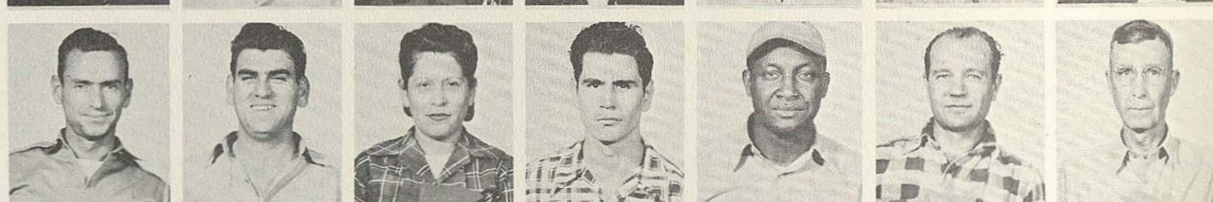

SEVENTH ROW

TOVAR, Moses N.
TOWNSEND, Albert R.
TRAVIESO, Steven A.
TREMBLEY, Clarence T.
TREVINO, Alfonso B.
TRIAL, Hubert A.
TSCHIRHART, Pauline K.



EIGHTH ROW

TUMLINSON, Jimmie D.
VAN WINKLE, Lloyd E.
VELTEN, George P.
VESTUTO, Jack G.
VILLARREAL, Raul R.
VILLARREAL, Rudolph C.
WAGGONER, Willie C.



NINTH ROW

WARD, Nora L.
WARD, Zelma D.
WEST, Irvin F.
WESTOVER, Anita
WHITE, Samuel
WHITE, Thomas B.
WILCOX, Clarence S.



TENTH ROW

WILLIE, Oscar B.
WOESSNER, Bertha E.
WRIGHT, Elnor A.
WRIGHT, Henry E.
WRIGHT, Lee D.
YNMAN, Charles G.
ZIMMERLIE, Ben

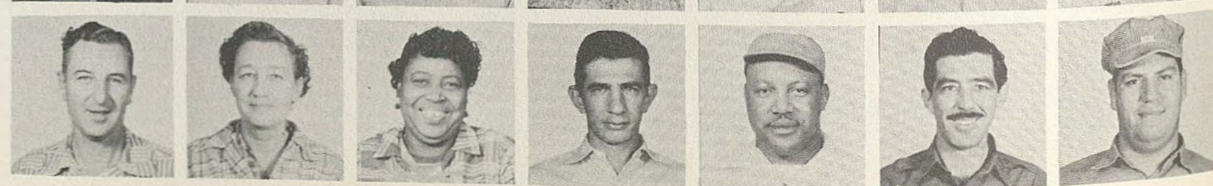

MACHINE SHOP BRANCH MANUFACTURE AND REPAIR DIVISION



FIRST ROW

ALDACO, Rodolfo F.
McBEE, William A.
PARIS, Alton B.



SECOND ROW

AARON, James D.
ADAMITZ, W. J.
ADAMS, Mattie L.
ADDLESBERGER, Eva
AGUILAR, Cleto S.
AGUILAR, Gus G.
AGUIRRE, Eugene V.



THIRD ROW

AGUIRRE, Santiago
AHRENS, Roy A.
ALANIS, Daniel L.
ALBERTIUS, Vivian
ALLBEE, Joseph F.
ALLWARDT, Martin T., Jr.
ALONSO, Arturo



FOURTH ROW

ALVES, Floyd B.
ANDERSON, Ben O., Jr.
ANGLIN, Milford S.
ARAUJO, Esther G.
ARIZPE, Eduardo P.
ARIZPE, Primitivo P., Jr.
ARNOLD, Guy M.



FIFTH ROW

AUTRY, Sidney D.
BACHLE, Melvin E.
BAERMANN, Clinton H.
BAKER, Millard T.
BANDA, Onesimo
BARRERA, Adan
BEERE, Helen M.

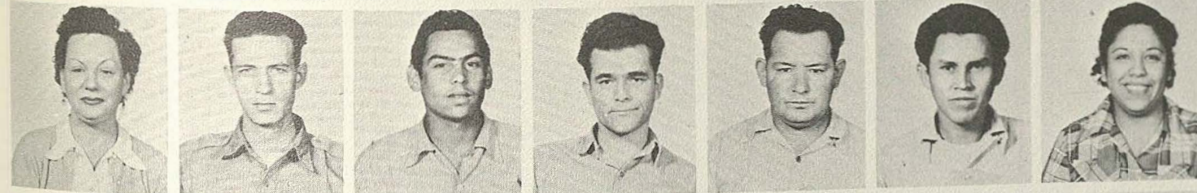

SIXTH ROW

BEESON, Lola A.
BEHRENDT, Vernon A.
BELMAEZ, Israel R.
BELTRAN, Frank
BENAVIDEZ, Julio V.
BERNAL, Gonzalo M.
BERRONES, Rosa V.



SEVENTH ROW

BEVERSDORF, Eddie
BOENIG, Chester W.
BOWEN, Francis J., Jr.
BRISCOE, George H.
BROOKS, John F.
BROWN, Earlie V.
BROWN, George W., Jr.

MACHINE SHOP BRANCH MANUFACTURE AND REPAIR DIVISION

FIRST ROW

BROOKS, Fritz H.
BROSCH, Charles A.
BROWN, Chester
BUCK, William R.
BUNDOC, Hilario G.
BUNDRANT, Luther A.
BURGSTALLER, Peter F.

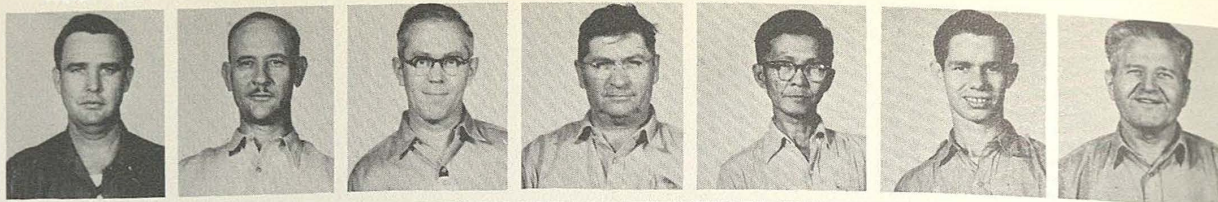

SECOND ROW

BUSH, John E., Jr.
BUTLER, Lowell B.
CABRERA, Florencio
CAFFEE, Thelma
CAMERON, Theodore R.
CAMERON, Thomas R.
CAMPBELL, Oliver



THIRD ROW

CAMPBELL, Raymond B.
CAMPBELL, Russell L.
CAMPBELL, Wilson H.
CAMPOS, Antonio R.
CAMPOS, Isaac C.
CANTU, Refugio G.
CARNAHAN, Harry R.

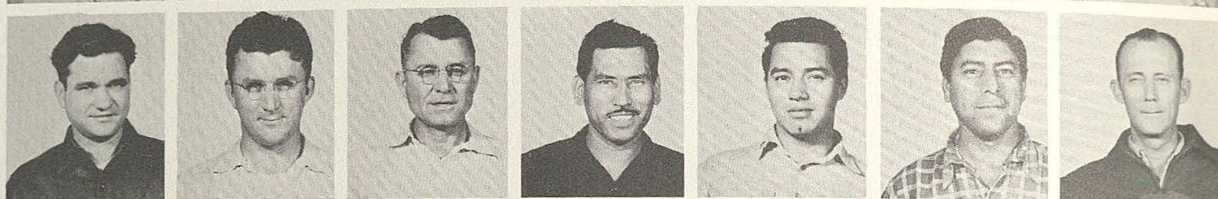

FOURTH ROW

CARNES, John M.
CARTER, Willie R.
CASAS, Gloria N.
CASIANO, Arthur C.
CASIANO, Jose O.
CASTIGLIONE, Vito L.
CASTILLO, Raymond S.



FIFTH ROW

CASTILLO, Robert H.
CAVAZOS, Tony S.
CHANDLER, Raymond M.
CHATFIELD, August
CHATMAN, Charlie
CHAVEZ, Adam H.
CHILD, Donald E.



SIXTH ROW

CHRISTILLES, Daniel J.
CLARK, Hugh R.
CLEMENTS, William C.
CLOTHIER, Louis E.
COCHRAN, Fred
COOPER, Oliver C.
CORTEZ, Inocencio M.

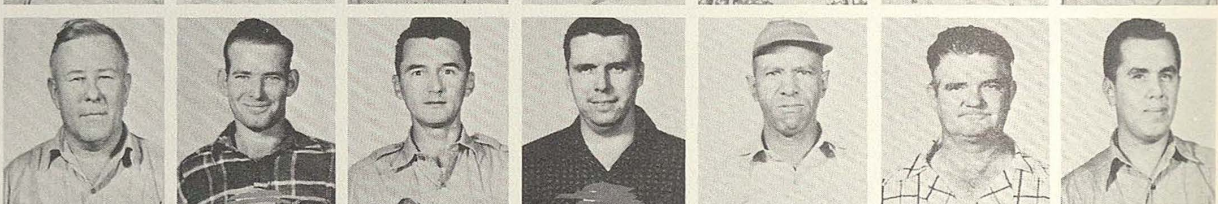

SEVENTH ROW

COTTRELL, Jimmie B.
CRUZ, Angel
CUEVAS, Corina G.
CURBELLO, George E.
DANCY, Wilma A.
DAVALOS, Paul R.
DAVILA, Henry



EIGHTH ROW

DAVIS, Ensley P.
DAVIS, Irving I.
DECKERT, Richard E.
De La GARZA, Dan
De La VEGA, Bennie H.
De LEON, Ramon D.
De LUNA, Julia F.

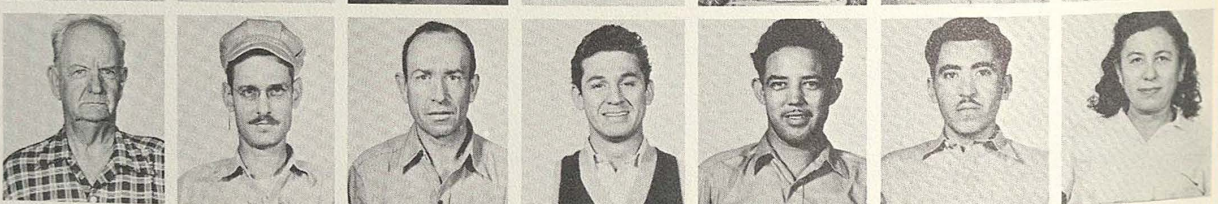

NINTH ROW

DENSON, Cecil
DENZER, Walter J.
DIAZ, Joe R.
DIETZMANN, Ernest W.
DOMINGUEZ, Juan F.
DOMINGUEZ, Robert
DONAHOE, Edna M.



TENTH ROW

DOSSETT, Mike E.
DOVALINA, Edward A.
DUNLAP, Ira
DUNLOP, Paul E.
DURAN, Heracio
DURHAM, Earl M.
ECKENROTH, Edward H.



MACHINE SHOP BRANCH MANUFACTURE AND REPAIR DIVISION

FIRST ROW

ECKHART, Charles H.
EDMONDSON, Ira
EICHMAN, Eugene M.
ELIAS, Peter G.
ENRIQUEZ, Estella Q.
ESCOBEDO, Frances S.
ESPARZA, Arthur A.

SECOND ROW

ESPARZA, Fernando
ESPINOZA, Rudolph M.
ESTALA, Robert V.
ESTRADA, Antonio L.
ESTRADA, Pedro
ESTRADA, Pedro L.
ESTRADA, Robert S.

THIRD ROW

ESTRADA, Rudy G.
FAVOR, Norman L.
FELAN, Antonio M.
FERNANDEZ, David G.
FERNANDEZ, Manuel V.
FINKLE, Lester G.
FLATT, Robert W.

FOURTH ROW

FLORES, David C.
FLORES, E. M.
FLORES, Eli R.
FLORES, Frank
FLORES, Juan
FLOWERS, Aaron L.
FLOWERS, Arthur

FIFTH ROW

FLURY, Eugene A.
FORSTER, Charles J.
FORTE, Norman H.
FREEMAN, Lonnie
FREIRE, Joseph A.
FRENCH, Robert S.
FUENTES, Juan

SIXTH ROW

GAINES, Alpha M.
GALAN, Eliseo
GAMBOA, Jose
GARCIA, Carlos F.
GARCIA, Carlos G.
GARCIA, Daniel
GARCIA, Francisco C.

SEVENTH ROW

GARCIA, Gilbert
GARCIA, Margaret M.
GARCIA, Mario F.
GARZA, Albert G.
GARZA, Alfonso L.
GARZA, Arnold T.
GARZA, Encarnacion Z.

EIGHTH ROW

GARZA, Eutimio F.
GARZA, Jose
GARZA, Richard C.
GATES, Timothy S.
GILBERT, Howard S.
GILLILAND, Adam P.
GLENN, Lynn D.

NINTH ROW

GODKIN, Charles
GOERGES, Harold A.
GOMEZ, Benjamin J.
GOMEZ, Edmund J.
GOMEZ, Mary L.
GOMEZ, Rudolph
GONZALES, Alberto E.

TENTH ROW

GONZALES, Benino H.
GONZALES, Eladio
GONZALES, Frank
GONZALES, Frank D.
GONZALES, John R.
GONZALES, Joe M.
GONZALES, Paul G.

MACHINE SHOP BRANCH MANUFACTURE AND REPAIR DIVISION

FIRST ROW

GONZALES, Robert E.
GONZALEZ, Enrique M.
GONZALEZ, Pete M.
GONZALEZ, Pablo
GONZALEZ, Reyes
GONZALEZ, Valentin C.
GOODEN, Jack B.



SECOND ROW

GREEN, Walter
GUERRERR, Al
GUERRERO, Cidelia H.
GUERRERO, Consuelo
GUEVARA, Eleazar H.
GUEVARA, Fernando
GUEVARA, Joe A.



THIRD ROW

GUILLEN, Antonio V.
GUTIERREZ, Alfredo T.
GUTIERREZ, Joe B.
GUTIERREZ, Jose
HACK, Charlie
HAFNER, Robert J.
HAMES, Katherine L.



FOURTH ROW

HANEY, Ernest C.
HAPPLE, Warren A.
HARDIN, Charles W.
HARRELL, Vivian G.
HART, Roger R.
HAWES, Frank D.
HAYDEN, Herve L.



FIFTH ROW

HEISER, Irene
HENSON, George P.
HERNANDEZ, Alber S.
HERNANDEZ, Peter G.
HERNANDEZ, Santiago M.
HERNANDEZ, Sebastian C.
HERRERA, Adolph R.



SIXTH ROW

HERRERA, Pablo
HERRERA, Theodore
HICKS, Edward P.
HILL, Daniel J.
HILL, Mary K.
HINOJOSA, Helen M.
HINSON, Troy M.



SEVENTH ROW

HINTON, Mittie B.
HOAG, William C.
HODGES, Collie
HOENOW, Otto H.
HOLLAND, George
HOLLEMAN, J. M.
HONS, Joseph A.



EIGHTH ROW

HOOVER, Jack H.
HOWARD, Lonnie P.
HURD, Frank T., Sr.
HUSSEY, Clyde K.
IBARRA, Anthony S.
JACKSON, Sherman
JACOBS, A. J.

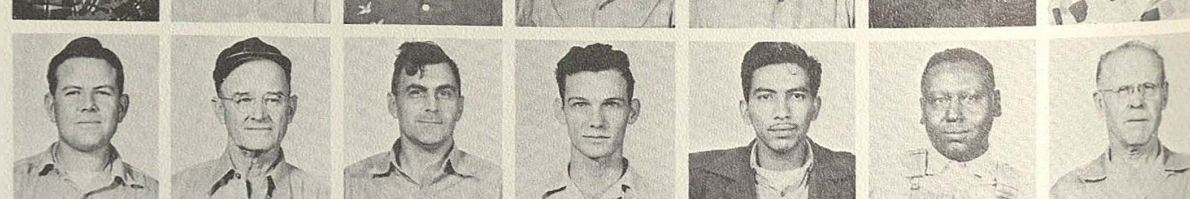

NINTH ROW

JAMES, Willie
JEANNIN, Vital J.
JENNER, Charles R.
JIMENEZ, Richard
JIMENEZ, Ruven G.
JOHNSON, Arthur C.
JOHNSON, Johnnie M.



TENTH ROW

JOHNSON, Roy E.
JORDY, H. D.
JORDAN, Thomas
JORDAN, Thomas H.
JUAREZ, Nieves
JULIAN, John A.
KATANCHICK, Paul A.



MACHINE SHOP BRANCH MANUFACTURE AND REPAIR DIVISION

FIRST ROW

KERL, Jack R.
KINSEY, Clifford N.
KIRK, James W.
KLIER, Robert B.
KORANEK, Alfons J.
KRALIK, Martin F.
KRAMER, Charles W.

SECOND ROW

KREPPPEL, Arnold A.
KRUEGER, Norman L.
KRUG, Charles S.
KUHN, Elo A.
LANG, Charles E.
LANKFORD, Oliver H.
LARQUE, F. L.

THIRD ROW

LAWRENCE, Russell W.
LAWSON, Mary V.
LEE, Gerald B.
LEMONCELLO, Mario M.
LENZ, Eli
LEWIS, Martin B.
LISCUM, Donald L., Jr.

FOURTH ROW

LISTER, James M.
LOFTIS, Jesse G.
LONGORIA, John P.
LOPEZ, Juas
LOPEZ, Raul A.
LOPEZ, Roger M.
LOVERING, James H.

FIFTH ROW

LOWRIMORE, George P.
LOZANO, Frank B.
LOZANO, Ramon
LOZANO, Santiago M.
LUMPKIN, Leon B.
LYTLE, Warren B.
MADISON, Mitchell

SIXTH ROW

MAESE, Manuel C.
MAIR, William B.
MANDUJANO, S. T.
MANN, Ivin V.
MARSHALL, Beulah B.
MARSHALL, James N.
MARTINEZ, G. L.

SEVENTH ROW

MARTINEZ, Jesse A.
MARTINEZ, John C.
MARTINEZ, Jose C.
MARTINEZ, Jose M.
MARTINEZ, Manuel R.
MARTINEZ, Paula
MARTINEZ, Willie G.

EIGHTH ROW

MAZUREK, Anthony V.
MAXSON, Albertus B.
McCLINTON, Esterlee E.
McCUTCHEN, J. B. (Mrs.)
McCLURE, Arthur W., Jr.
McDOWELL, Fred L.
McGHEE, Alberta R.

NINTH ROW

McLENDON, William D.
McNULTY, Emmett E.
MEDELLIN, Andres G.
MEDINA, Rutilo
MENA, Daniel R.
MENCHACA, Albert
MENCHACA, Rosalio Z.

TENTH ROW

MENDEZ, Juan
MENDIOLA, Lupe
MERRY, Fred H.
MILLER, Jesse E.
MIRELES, Adelberto S.
MIRELES, Gilberto
MIRELES, Jesse O.

MACHINE SHOP BRANCH MANUFACTURE AND REPAIR DIVISION

FIRST ROW

MITTAG, Paul T.
MONDRAGON, Hope S.
MOORE, Charles C.
MORA, Manuel
MORALES, Frank T., Jr.
MORALES, Reynaldo I.
MORALES, Walter



SECOND ROW

MORENO, Arthur E.
MORENO, Emilia F.
MORENO, Esperanza H.
MORKOVSKY, Henry C.
MUDD, Stanley I.
MUNIZ, Jesus G.
MUNIZ, Sixta S.



THIRD ROW

MUNOZ, Apolonio C.
MURADA, Paul H.
MURILLO, Gilbert U.
MURILLO, Hector A.
NAGY, William S.
NAPIER, Ralph H.
NAYER, Frank B.

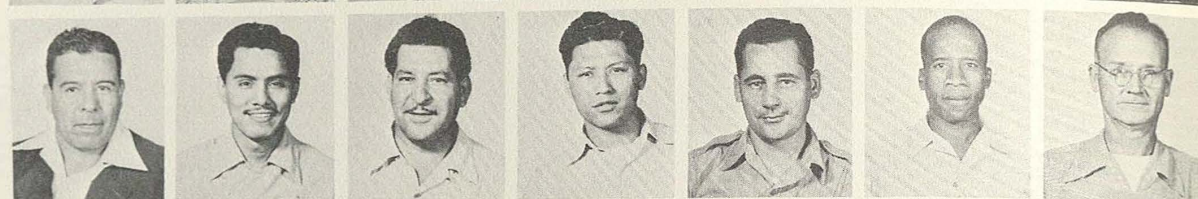

FOURTH ROW

NEILL, Sam H.
NEW, Ruby A.
NILSSON, Elizabeth C.
NORMAND, Louis E.
NOWLIN, Tom P.
OLIVAREZ, Galacion
ORTIZ, Domingo O.



FIFTH ROW

ORTIZ, Santa T.
OROZCO, Arthur G.
OVIEDO, Alejandra
PADILLA, Alvin G., Jr.
PADILLA, Leovigildo R.
PAREDES, Evaristo F.
PARKER, Thomas M.



SIXTH ROW

PARRISH, Carroll H.
PASCHKET, George A.
PASTRANO, Frank G.
PATE, Eugene W.
PENA, Andres
PERALES, Ernest R.
PEREZ, Alfredo T.



SEVENTH ROW

PEREZ, Ziona M.
PETET, Celestine M.
PETTUS, Earl N.
PETTY, Minnie A.
PEREZ, Mike C.
PHILLIPPE, Gilbert E.
PICKARD, George H.



EIGHTH ROW

PLEASANT, Kathlyn E.
PLESS, Perry J.
POLK, Cleburne D.
PONCE, Felix
POWELL, Anna M.
POWELL, Vera H.
PRADO, Manuel G.



NINTH ROW

PUHIDO, Gabriel M.
QUIROZ, Felipe S.
RABENALDT, Leroy W.
RAINS, Adrian C., Jr.
RAMIREZ, Ventura
RAMON, Augustin B.
RAMOS, Natividad



TENTH ROW

RAMOS, Solomon V.
RANDO, Leonardo M.
RANGEL, Julian, Jr.
REEH, Erwin J.
REYES, Felipe H.
REYES, Lazaro M.
REYES, Ruben G., Jr.



MACHINE SHOP BRANCH MANUFACTURE AND REPAIR DIVISION

FIRST ROW

REYNOLDS, Napoleon B.
RICE, Coylee T.
RICH, Norbert B.
RIGGS, Holman J.
RIGSBY, Gregory P.
RILEY, Erma B.
RILLING, Donald L.

SECOND ROW

RILLING, Henrietta L.
RIOJAS, Manrique
RIOJAS, Matias R.
RIVAS, Manuel V.
RIVAS, Ted
RODRIGUEZ, Arnulfo F.
RODRIGUEZ, Bernardo

THIRD ROW

RODRIGUEZ, Cecil C.
RODRIGUEZ, Felix H.
RODRIGUEZ, Jesse S.
RODRIGUEZ, Jose
RODRIGUEZ, Manuel A.
RODRIGUEZ, Martin M.
ROEL, Gilbert

FOURTH ROW

ROGLIN, R. J.
ROJO, Alex S.
ROSE, Harry
RUBIO, Jose I.
RUIZ, Georgia M.
SAATHOFF, Harold J.
SAENZ, Alfredo M.

FIFTH ROW

SAENZ, Sam H.
SAHM, Doris K.
SALAZAR, Cecil L.
SALAZAR, Louis V.
SALAZAR, Matias R.
SALIH, Ahmad
SALVATIERRA, E. A.

SIXTH ROW

SANCHEZ, Andrew G.
SANDERS, Clarence
SANTOS, Raul J.
SAUCEDA, Benito F.
SAUCEDA, Pablo F.
SAUVEUR, Paul L.
SCHIEFELBEIN, E. W.

SEVENTH ROW

SCHULTZ, Marvin B.
SEGURA, Sotera N.
SELBY, Harvey N.
SEPULVEDA, Alfred B.
SERNA, Stephen G.
SHANNON, Harley G.
SHIELDS, Roy L.

EIGHTH ROW

SIMMONS, Willie L.
SIMS, Zona M.
SMALL, Gus, Jr.
SMITH, Ben R.
SOLIS, Julian M.
SORIANO, Gregorio
SOTO, Rodolfo C.

NINTH ROW

SPILLER, Louis
SPRINGS, Zea A.
STACY, Virgil E.
STAHA, Josephine C.
STANLEY, Robert A.
STAPPENBECK, Clifford R.
STILLMAN, Leslie A.

TENTH ROW

STONE, Billy R.
STOVALL, Marrice
STRAIT, Myrtle B.
SUATAITA, Juan T.
SULLIVAN, Lemuel C.
SULLIVAN, Lillian L.
SUTTON, Joe G.

MACHINE SHOP BRANCH MANUFACTURE AND REPAIR DIVISION

FIRST ROW

SWAIN, Dewey J.
SWEET, Winfield B.
TAKAC, Steve E.
TALAMANTEZ, Frank T.
TAYLOR, William L.
THIAS, Catherine W.
THOMAS, Annie B.



SECOND ROW

THOMAS, Harold R.
THOMPSON, Larnie
TILLMAN, Ocy L.
TINOCO, Fortunato, Jr.
TOBIAS, Hilario V.
TONDRE, Earl A.
TORRES, Braulio



THIRD ROW

TORRES, Tomas H.
TOVAR, David C.
TREVINO, Dionicio, Jr.
TRINKLE, Charles
TRISTAN, Juan G.
TSCHIRHART, Harold J.
TURNER, Armell R.



FOURTH ROW

URBANOWICH, Eddie
URESTE, Victoriano C.
VACEK, Steve J.
VALADEZ, Olga F.
VALADEZ, Vicente C.
VALDEZ, Felix L.
VALDEZ, Janie H.



FIFTH ROW

VALLEE, Ray B.
VARGAS, Ernest
VASQUEZ, Carlos
VASQUEZ, Paul C.
VASQUEZ, Timoteo
VIDALES, Ernest
VILLAGRAN, Natividad



SIXTH ROW

VILLANUEVA, Valentine
VILLARREAL, Carpio, Jr.
VILLARREAL, Victor P.
WADE, Naomi R.
WALLACE, James V.
WALLACE, Richard, Jr.
WALLIS, Tommy E.



SEVENTH ROW

WARNER, Homer E.
WARRINGTON, James L.
WATSON, Bennie V.
WATSON, Minerva L.
WATSON, Willie M.
WEIMER, Charles E.
WEISS, H. A.



EIGHTH ROW

WHEILES, Robert L.
WHITAKER, Eva N.
WILCOX, Franklin O.
WILHELM, Ruth A.
WILKINS, Sudie E.
WILLIAMS, Ruth S.
WILSON, Arthur



NINTH ROW

WILSON, Willie F., Sr.
WORKMAN, Raymond S.
WRIGHT, Alfred E.
WRIGHT, Kenneth E.
WRIGHT, Richard A.
YARBOROUGH, Louis A.
YORK, Don C.



TENTH ROW

MOORE, Ollie
YOUNG, Frank H.
YOUNGS, Elvin O.
ZAPATA, Rudy C.
ZEPEDA, Manuel, Jr.
ZIEGENBALG, Emil E.
SILVA, Reynaldo



ACCESSORIES DIVISION

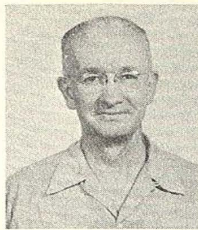

CHARLES F. WORTZ
Chief, Accessories
Division



GUS H. REHBERG
Second Shift Chief
Accessories Division



D. A. MORRIS
First Shift Chief
Accessories Division



LEONARD P. CAREY
Chief, Accessories
Control Branch



EARL R. BLY
Chief, Accessories
Material Control Section

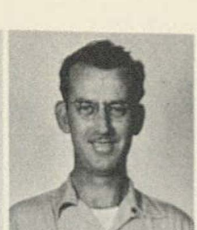

A. C. PORTER
Chief, Accessories
Scheduling Section



GEORGE QUIROGA
Chief, Instrument, Parachute,
Textile and Rubber Section



HENRY A. LUCAS
Chief, Instrument
Branch



EDWARD L. BARR
Chief, Electrical
Instrument Section



WARD R. BENCH
Chief, Electronic Flight
Control Section



AUGUST W. THIEMANN
Chief, Parachute, Textile
and Rubber Branch



HOMER M. HECKMAN
Chief, Rubber
Section



W. T. FISCHER
Chief, Textile
Section



HARRY J. LISTER
Chief, Electrical
Repair Branch



EMIL E. BARBORAK
Shift Chief
Electrical Repair Branch



HARRY R. OHNESORGE, JR.
Shift Chief
Electrical Repair Branch



ROBERT W. KEMMERER
Shift Chief, A/C Power
and Equipment Section



CLARENCE P. KNIGHT
Chief, A/C Power and
Equipment Section



JOE ROBIN
Chief, Relays and
Control Section



ALFRED W. KRUEGER
Shift Chief
Actuator Section



LEONARD C. WHITE
Chief, Actuator
Section



ELVIN STROBEL
Shift Chief, Electrical
Accessories Section



JOHN P. MCCULLOUGH
Chief, Electrical
Accessories Section



IRA L. BURKETT
Chief, Accessories
Branch



HAROLD K. STEIN
Chief, Armament
Section



HALL C. SHUFFIELD
Chief, Bearing
Section



JOHN W. TURNAGE
Shift Chief
Bearing Section



CARLOS MEDINA
Shift Chief
Spark Plug Section



HENRY A. PARRILLA
Shift Chief
Spark Plug Section



HOMER E. HINE
Chief, Hydraulic
Section



WILLIAM H. AYLWARD
Shift Chief
Hydraulic Section



SAMUEL A. OHLHAUSEN
Shift Chief
Hydraulic Section



CHARLES O. STEELE
Chief, Propeller
Branch



MORRILL P. NELSON
Chief, Propeller
Branch



IRE G. KELLNER
Shift Chief
Propeller Branch



ROBERT J. SCOTT
Chief, Propeller Blade
Repair Section



WILLIAM C. MCLEAN
Chief, Parks Rework
Section

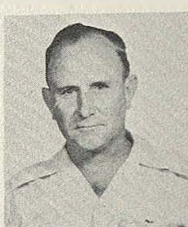

JOE E. MATHEWS
Chief, Receiving,
Disassembly & Ship. Sect.



WILLIAM J. BEARD
Shift Chief, Receiving,
Disassembly & Shipping Sect.



J. P. SMITH
Chief, Propeller Assembly
Section

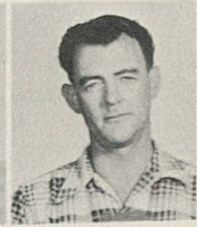

JAMES E. McDONALD
Shift Chief
Propeller Assembly Section

PERSONNEL NOT PHOTOGRAPHED

William L. Foster, Chief, Accessories Planning Section; L. A. R. Furstenwerth, Chief, Accessories Inspection Branch; E. J. Brussard, Chief, Generator, Starter and Actuator Section; R. C. Reischling, Chief, Propeller, Hydraulic and Bearing Section; Freeman B. Eaton, Chief, Office Appliance Section; Vincent L. Gittinger, Chief, Mechanical Auto Pilot Section; Edmond P. Taylor, Chief, Parachute Section; John R. Arron, Shift Chief, Accessories Branch; Boyd F. Davenport, Shift Chief, Accessories Branch; Lee Ussele, Chief, Spark Plug Section; Osmo Barnes, Shift Chief, Spark Plug Section.

ACCESSORIES BRANCH, ACCESSORIES DIVISION

FIRST ROW

ALBACH, William
BARA, Nicholas V.
BERRY, Merle D.
BOWENS, Julius E.
BOX, Joseph L.
BRADY, Emmett L.
BROWN, Lela R.



SECOND ROW

BUSTILLO, Bustillo M.
CAVAZOS, David G.
CHERRY, Lloyd
CLARK, Billie L.
COOK, William H.
CRISWELL, Audrey B.
DE JAU, Annie B.



THIRD ROW

DIAZ, Felix
DIAZ, Lassaró M.
DOMINIQUE, Kenneth G.
DOOLEY, Donn
DUKE, Reuben D.
ESPINOSA, Guadalupe D.
FAYE, William M.

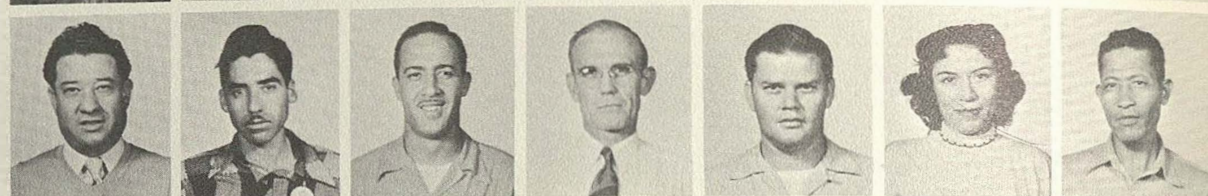

FOURTH ROW

FOSTER, William
FRANCIS, Theodore
FRAZIER, Ethel L.
GAMBOA, Edward M.
GARCIA, Oscar
GARZA, Lois
GARZA, Raul E.



FIFTH ROW

GAULTNEY, Joe H.
GLENWINKEL, N. E. A.
GUZMAN, Olga
HARRIS, James P.
HAWKINS, Claude R.
HUBERTINA, Roy M.
HYSAW, Lonnie



SIXTH ROW

JAMES, Clarence S.
JARMON, Roy
JONES, Billy B.
JORDAHL, Anne R.
JOWERS, Foye H.
KELLNER, Edwin J.
KLECK, Arthur W.



SEVENTH ROW

LARA, Antonio
LAUGHLIN, Winifred L.
LAWSON, Waymond
LENZ, Amelia J.
LONG, Frank H.
MAHAFFEY, Merle
MARTINEZ, Ramona R.



EIGHTH ROW

NIXON, James L.
O'BRIEN, Mazie L.
PANIAGUA, Beatrice G.
PARKER, Ralph W.
PRADO, Dolores R.
RAMIREZ, Ruben R.
RISICA, Sam J.

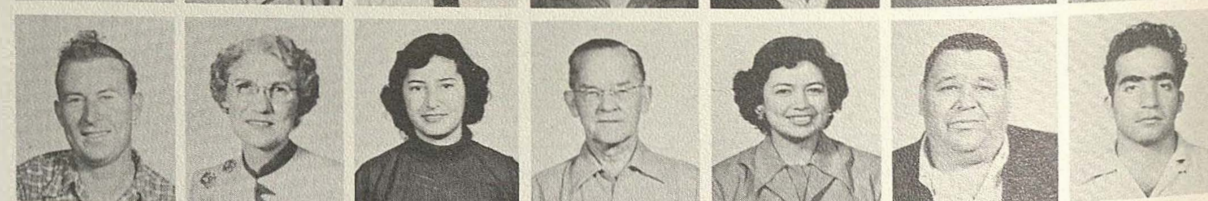

NINTH ROW

ROBINSON, Devilla
RUSSELL, JoAnn M.
SAENZ, Pauline P.
SALAZAR, Pedro B.
SALINAS, Antonio O.
SAMSOE, Christian
SIFUENTES, Angelica



TENTH ROW

SMOOT, Thomas C.
STEITL, Ernestine H.
SUNDA, Henry
TREVINO, Eberardo
VILLARREAL, S. M.
YARBROUGH, Lear D.
YOUNG, Floyd R.

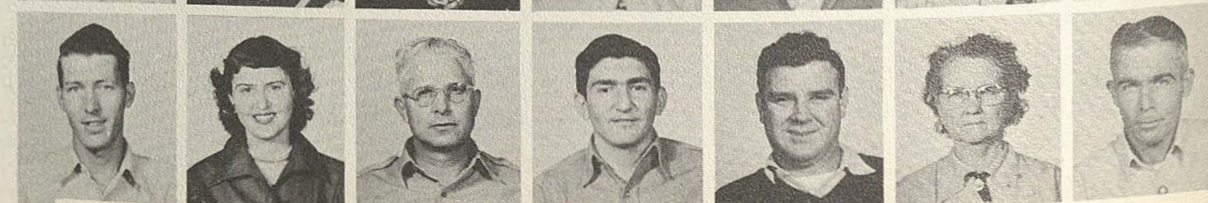

ACCESSORIES DIVISION

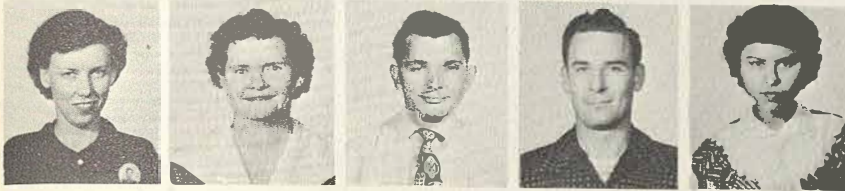

FIRST ROW

BLY, Wanda E.
COPAS, Jeannette R.
LITTLEPAGE, Phelps E.
MORRIS, D. A.
TORRES, Anita
RHEA, Carlton M.
(No Photo)

ACCESSORIES INSPECTION BRANCH, ACCESSORIES DIVISION



FIRST ROW

AREVALOS, Henry G.
DAY, Bert O.
BROTSCH, David A.
EICHMAN, Louis P.
FIX, Robert S.
MILLER, William H.

SECOND ROW

MOORE, James E.
NOCKER, Clayton A.
RAABE, Elo W.
SANCHEZ, Roy G.

INSTRUMENT BRANCH, ACCESSORIES DIVISION



FIRST ROW

ACOSTA, Jose G.
ACOSTA, Mac
ADDICKS, Fred L.
AGUILAR, Andres T.
AGUILAR, Herlinda
ALANIS, Elia T.
ALANIS, Pablo

SECOND ROW

ALDACO, Luisa A.
ALMANZA, Maria E.
ALVARADO, Jose L.
ALVAREZ, Santa
ALVAREZ, Santos G.
ANDRADE, Simon C.
ARAMBULA, Felix

INSTRUMENT BRANCH, ACCESSORIES DIVISION

FIRST ROW

ARISMELENDEZ, Jesse D.
ARISMELENDEZ, Ralph D.
ARISPE, Joaquin S.
ARREDONDO, Araulfo M.
ARRIOLA, Valentine
ARTUS, Werner R.
AVILA, Angie



SECOND ROW

BAIZA, Catarino
BALDERAS, Juanita M.
BARGER, Albert B.
BARRAGAN, Luis M.
BARRETT, Ernest P., Jr.
BARRON, Robert
BARROSO, Antonio V.



THIRD ROW

BECKER, John H.
BEHRENDT, Rita K.
BELL, Naomi
BELZUNG, Frank J.
BENCH, Katherine S.
BIASIOLI, John L.
BISHOP, Maudie M.



FOURTH ROW

BLUHM, Raymon R.
BOXIE, Wilton J.
BOYKINS, Mable L.
BRADLEY, Helen O.
BRAND, Martha A.
BROWN, Mary K.
BUENTELLO, Louis



FIFTH ROW

BURKE, James C.
BURKETT, Johnnie B.
BURNETT, George A.
BURROWS, Walter H.
BYROM, Thomas P.
CALDWELL, Grace J.
CAMPBELL, Adria A.



SIXTH ROW

CANO, Celia A.
CANTU, M. D.
CARDENAS, Carlos A.
CARTER, Rosaline W.
CASAS, Ramon N.
CASTANEDA, Rafael E.
CASTILLANO, Julio S.



SEVENTH ROW

CASTILLO, Irene F.
CASTILLO, Raymond
CAVENDOR, Adela F.
CENTER, Jessie
CHANDLER, Gertrude
CHAVEZ, Maria T.
CHESHER, Jack W.



EIGHTH ROW

CHRISMAN, Floydada J.
CLARK, Leona M.
CLARKE, Loyce E.
CLAYTON, Frederick L.
COBLE, Margaret E.
COFFELT, Cecil J.
COCHRANE, John P.



NINTH ROW

COCKRELL, Hansel W.
CRABS, Rex D.
COLE, Frankie B.
COLEBANK, Joe L.
COLLIS, Walter A.
COLUNGA, Enrique
CONNELLY, Don R.



TENTH ROW

CONTRERAS, Theodore
CORONADO, Valentin C.
CORTEZ, Ernest
COSIO, Mike A.
COCHRAN, Benjamin F.
CRUZ, Frances V.
CUNDIFF, E. D.



INSTRUMENT BRANCH, ACCESSORIES DIVISION



FIRST ROW

DEATON, Ila D.
DE HOYOS, Crispin, Jr.
DE LA FUENTE, Elias G.
DE LA GARZA, Elizabeth
DE LA GARZA, Rudolf B.
DE LA ZERDA, James E.
DE LEON, Mary G.



SECOND ROW

DELGADO, M. G.
DI PASQUALE, Angelo P.
DOMINGUEZ, Frank L.
DOMINGUEZ, Joaquin A.
DORN, Gertrude B.
DOSSETT, Oliver P.
DRAEGER, David J.

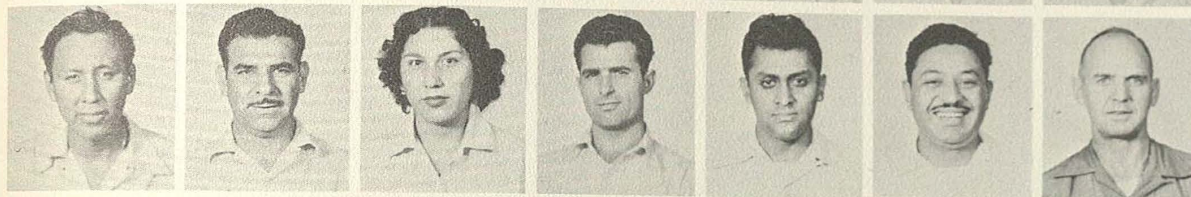

THIRD ROW

DUARTE, Esteban C.
ELIZONDO, Pablo C.
ELIZONDO, Rose
ELIZONDO, Victor I.
ESQUEDA, J. G.
ESTALA, Tommy L.
FAGAN, John L.



FOURTH ROW

FELAN, Fred F.
FERGUSON, Beulah M.
FERGUSON, Thelma K.
FERNANDEZ, John
FINLEY, Samuel D.
FLORES, Fred F.
FLORES, Ramiro T.



FIFTH ROW

FLORES, Robert V.
FLYNN, Clara M.
FOLKNER, James C.
FORCEY, Ollie R.
FORSHAGE, Herbert
FRANKLIN, Gordie
FREEMAN, Allie B.



SIXTH ROW

FREEMAN, Lee Nell
FRENCH, Frances M.
FRITSCH, Elfreda N.
FULBRIGHT, N. E.
FUQUAY, Cecil
GANDARA, Robert G.
GARCIA, Alberto V.



SEVENTH ROW

GARCIA, Frank
GARCIA, Jose S.
GARCIA, Lorenzo A.
GARCIA, Rosendo Jr.
GARCIA, Trinidad
GARDLEY, Lucille C.
GARZA, Ange L.



EIGHTH ROW

GARZA, George F.
GARZA, Jesus A.
GARZA, Louis C., Jr.
GARZA, Robert
GERAMITA, James D.
GILL, Robert M.
GITTINGER, Eathel A.



NINTH ROW

GOFF, Harry A.
GOLD, Curtis H.
GONZALES, A. A.
GONZALES, Carmen F.
GONZALES, Jose M.
GONZALES, Rafael M.
GONZALEZ, Manuel J.



TENTH ROW

GONZALEZ, Pablo M.
GREENE, Edward H.
GREENBERG, Sol E.
GRIFFIN, Tonie F.
GUADIANO, Josephine L.
GUEDEA, Faustino A.
GUERRA, Jose A.

INSTRUMENT BRANCH, ACCESSORIES DIVISION

FIRST ROW

HAHNE, Otto M.
HANNE, Stanley J.
HAMILTON, Hattie E.
HARP, Louis W.
HARPER, Leora
HATLEY, Vera E.
HEIDEN, Floyd A.



SECOND ROW

HERNANDEZ, Alfonso R.
HERNANDEZ, Remedios M.
HERNANDEZ, Roberto
HERRERA, Albert L.
HERRERA, Joe A.
HERRING, Ruby L.
HIGGINS, Della



THIRD ROW

HOCKER, Anna B.
HOLSTEIN, Lester L.
HOYOS, Ninfa C.
HUGGINS, Elsie E.
HUNTER, Jesse C.
HURLEY, Anna I.
HUTCHINS, Arnelia



FOURTH ROW

INGERSOLL, C. W.
JEFFERSON, Willie G.
JIMENEZ, Jose G.
JOHNSON, Emma L.
JOHNSON, Juanita W.
JOHNSTON, Donald D.
JONES, Opal L.



FIFTH ROW

JUSTICE, Edria
KAHN, Max
KELLER, Arthur L.
KELLEY, Ever L.
KEMP, Audrey K.
LAFOND, Charlie
LEAL, Concepcion



SIXTH ROW

LEE, J. R.
LEE, Mary F.
LEE, Ruby B.
LEGNON, Clara
LEYVA, Armando C.
LEYVA, Eluiterio G.
LIEBE, Gustav A.



SEVENTH ROW

LINDSEY, Mabel T.
LIRA, Anthony
LOPEZ, Tomas
MAIR, Matthew W.
MALDONADO, Mary A.
MANNS, Henry P.
MARASCO, Frank R.

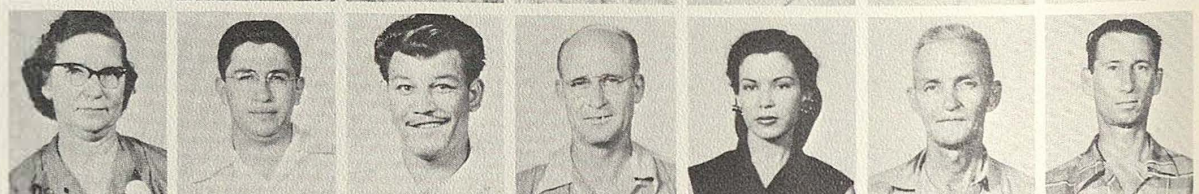

EIGHTH ROW

MARES, Tomas G.
MARINEZ, Ambrosio
MARQUARDT, Jenevra A.
MARTINEZ, Aurelio M.
MARTINEZ, Joe A.
MARTINEZ, Juanita C.
MARTINEZ, Nick M., Jr.



NINTH ROW

MARTINEZ, Paul V.
MARTINEZ, Pioquinto
MATA, Susana I.
MATA, Willie
McCLARRINON, Edmond P.
McNEAL, Isabei C.
McVAY, Ruth M.



TENTH ROW

MEDINA, Frank M.
MELLINGER, Glenn E.
MENASCO, Paul B.
MENCHACA, Adolfo
MENDEZ, Frank
MENDIOLA, Stella
MERLO, Antonio



INSTRUMENT BRANCH, ACCESSORIES DIVISION

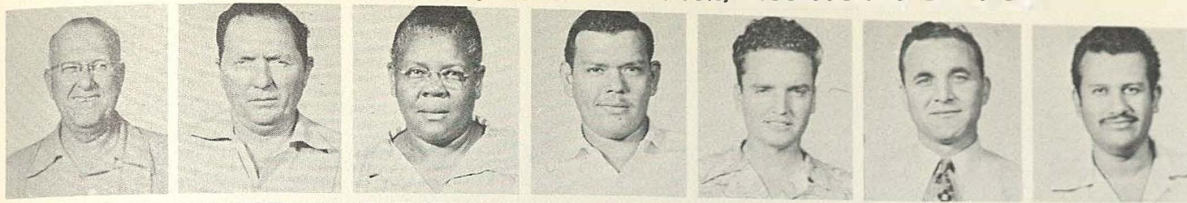

FIRST ROW

MICHEL, Adolph R. K.
MILLER, Herbert T.
MINOR, Mattie H.
MIRFLEZ, Sam
MITCHELL, Vernon
MONACO, Joseph C.
MONCADA, Julio



SECOND ROW

MONCIVALES, Margaret
MONTALBO, Ben II., Jr.
MONTEZ, Alberto R.
MOORE, Marie A.
MORA, Frank L.
MORALES, Alvino M.
MORALES, Frank E.



THIRD ROW

MORALES, Julia N.
MORENO, Antonio
MUNIZ, Arnoldo A.
MURRAH, Cloma L.
MYERS, Alva M.
NANDIN, Gilbert
NIXON, Lucille



FOURTH ROW

OBREGON, M.
OLDHAM, Raymond
OLSON, Richard H.
O'NEILL, Rose E.
ORT, Verta K.
ORTIZ, Luciano A.
ORTIZ, Severo D.



FIFTH ROW

PALMERO, Roddy M.
PEARSON, Arthur C.
PEREZ, Frank G.
PEREZ, Jesus
PETERSON, Maurice E., Jr.
POLLOCK, Clarence A.
PORTER, John S.



SIXTH ROW

POWERS, John M.
GROSENBACHER, E., Jr.
PUENTE, Aristeo A.
PYLE, Johnnie S.
QUIJANO, Alfonso
QUINTANILLA, H. I.
RAMIREZ, Ezequiel U.



SEVENTH ROW

RAMOS, Aurora M.
REED, Alma L.
RENDON, Enrique G.
REYES, Gilbert F.
RIOADES, Mildred M.
RIOJAS, Jesus M.
RIOJAS, Julian



EIGHTH ROW

RIOS, Frank
RISLEY, Frank
RIVAS, Henrietta L.
RIVERA, Klara
ROCHA, John L.
RODRIGUEZ, Alvaro
RODRIGUEZ, Emilia B.



NINTH ROW

RODRIGUEZ, Feliciano
RODRIGUEZ, Frank S.
RODRIGUEZ, Gilbert
RODRIGUEZ, Hortense C.
RODRIGUEZ, Jimmie O.
RODRIGUEZ, Josie G.
RODRIGUEZ, Martin M.



TENTH ROW

RODRIGUEZ, Mary E.
RODRIGUEZ, Pastor
RODRIGUEZ, Stella G.
RODRIGUEZ, Willie J.
ROGERS, Earl E.

INSTRUMENT BRANCH, ACCESSORIES DIVISION

FIRST ROW

RUIZ, Francisco M.
SALAZAR, David R.
SALAZAR, Leonel W.
SALINAS, Lucy G.
SANCHEZ, Arthur S.
SANCHEZ, Augustin L.
SANCHEZ, Emilia M.



SECOND ROW

SANCHEZ, John
SANDOVAL, Olga M.
SAUCEDA, Milton
SCHINDLER, J. W.
SCHNEIDER, Lillian M.
SCHWEINFORTH, Robert
SIERRA, Augustine H.



THIRD ROW

SI FUENTES, Merardo D.
SIGARD, Maurice L.
SILVA, Maria D.
SIORDIA, Ignacio C.
SLOGAN, Concepcion
SMITH, Eddie M.
SOLIS, Ramon C.

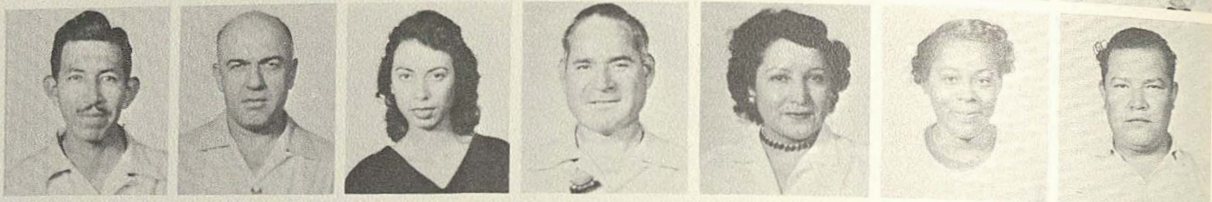

FOURTH ROW

SORIA, Isabel M.
SPANG, Charles R., Jr.
STANLEY, Billy E.
STEELMAN, Rosa L.
STEVENS, Maxine
STEVENS, M. S.
STILWELL, Henry F., Jr.



FIFTH ROW

STITT, Odessa
STUVE, Ella
SWEET, Joseph T.
SWIEDON, Ida A.
TALAMANTES, Fred O.
THOMPSON, Sarah J.
TODD, Harold C.



SIXTH ROW

TORRES, Arnold H.
TORRES, Ignacio O.
TRAPPE, Albert H.
TURNER, Otis J.
TYLL, Peggy J.
VALDEZ, Alfonso
VALLE, Fernando



SEVENTH ROW

VALLEJO, Jesse O.
VALLEJO, Mercy O.
VARGAS, Janie C.
VASQUEZ, Rodolfo
VELA, Irene R.
WALL, Etta B.
WALLER, Laura E.

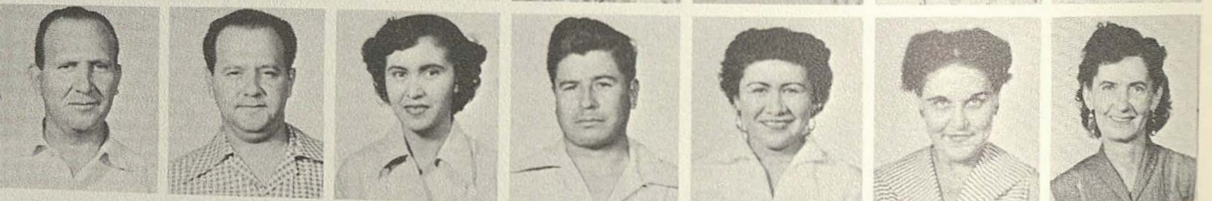

EIGHTH ROW

WEILBACHER, Hazel L.
WESSON, Sarah E.
WESTCOTT, William E.
WEYNAND, Paul
WHITBY, Kathryn M.
WHITE, James S.
WHITE, Rosa L.

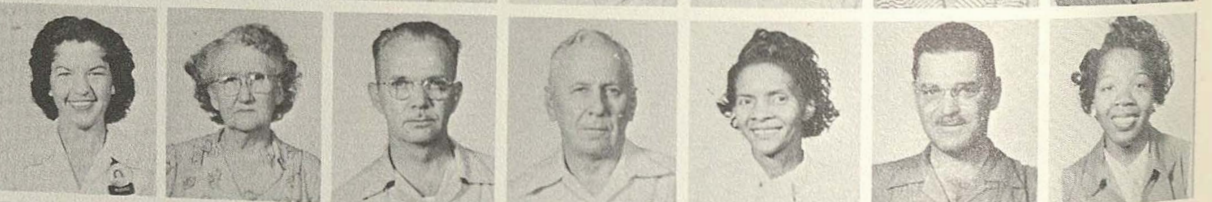

NINTH ROW

WINEGEART, Lloyd B.
WOLF, Clyde S.
WOLFE, Mary L.
WOOD, Sherly Z.
WRIGHT, Mack
WUESTE, Lydia G.
YANEZ, Virginia M.

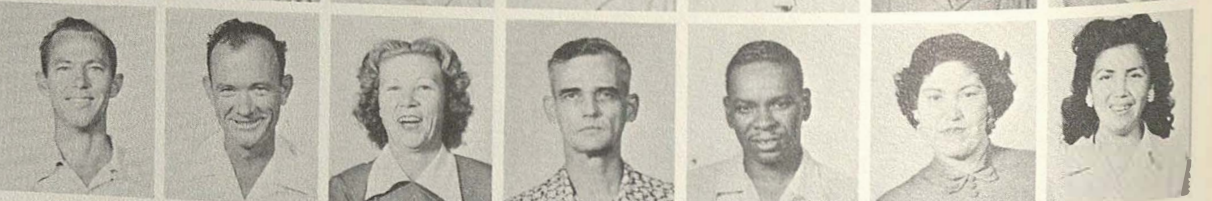

TENTH ROW

YBARRA, Felipe J.
YOUNG, Barbara J.
HERNANDEZ, Zacarias A.
ZAMORA, Benjamin S.
ZAVALA, Lorenzo A.



PARACHUTE, TEXTILE AND RUBBER BRANCH, ACCESSORIES DIVISION



FIRST ROW

ABELARDO, Alameda
ACOSTA, Leopoldo Lara
ACUÑA, Edvardo C.
BAILEY, James
BALDERAMA, Anndro R.
BARNES, T. A.
BARRETA, Huster



SECOND ROW

BARRIENTEZ, Arturo M.
BEST, Milton R.
BUSENO, Juan
BROWN, Minnie L.
BRUNET, Alfred T.
CANADA, Dudley E.
CAZARES, David M.



THIRD ROW

CERNA, Felix R.
CHAVARRIA, Rufino Q.
CRAVENS, Cecil E.
CROCKETT, R. E.
CUDE, Gertrude H.
DAY, Reha M.
DE LA ROSA, Johnny T.



FOURTH ROW

DELAVA, Hortense
DE LEON, Joe A.
DODIER, Rodolfo A.
EASLEY, Daniel V.
ETTER, Alma
FLINT, Wiley J.
FLORES, Francisco L.



FIFTH ROW

FLUTH, Carrie L.
FORTIER, Mary E.
FRANCO, Jose M.
FRAZIER, Louise W.
FULLER, Eula
GABBERT, Max E.
GARIBAY, Raul



SIXTH ROW

GARNER, Mary E.
GARZA, Edmondo
GONZALEZ, Lucio R.
GORZELL, Helen B.
GRACIANO, Justino
GRIMES, L. E.
GUERRERO, G. "Tex"



SEVENTH ROW

GUERRERO, Jose
GUERRERO, Thomas
GUEVARA, Oscar H.
GUTIERRES, Cristobal
GUTIERREZ, Eloy
GUTIERREZ, Henry A.
HALL, Waymond A.



EIGHTH ROW

HENDERSON, W. T.
HERNANDEZ, Juan S.
HUIZAR, Nestor B.
IBARRA, Jesus J.
INOCENCIO, Julio Jr.
JANECEK, Louis V.
KING, Andrew



NINTH ROW

KING, Julius
LOZANO, Gilberto O.
MACHA, Julia A.
MALDONADO, Benjamin I.
MANN, George D.
MARTINEZ, Beatrice M.
MASK, Earlie S.



TENTH ROW

MAXWELL, Leroy
McMURRY, Floyd D.
MEDINA, Domingo
MEDINA, Emiliano J.
MERCADO, Mario G.
MONTEZ, Dave Jr.
MORALES, Frank M., Jr.

PARACHUTE, TEXTILE, AND RUBBER BRANCH, ACCESSORIES DIVISION

FIRST ROW

MORALES, Richard M.
MORONES, Trinidad
MULLER, Harold H.
NUERNBERG, Albert M.
NUNNERY, Fred L.
OEFINGER, Alton J.
PALMER, Alfred



SECOND ROW

PATTERSON, Gladys L.
PERCY, Mike C.
PEREZ, Jose D.
PERKINS, Robert L.
PERRY, Audrey B.
PONCE, Herbert B.
PRICE, Mallory D.



THIRD ROW

PRUITT, Daniel M.
RAMIREZ, Albert C.
REED, William D.
REYES, Santiago, Jr.
RODRIGUEZ, Effie L.
RODRIGUEZ, George G.
ROJAS, Trinidad Z.



FOURTH ROW

RUPPELL, Joseph H.
SALAS, Albert B.
SCHALSKI, John
SCHIAMARA, Anthony
SCHUH, Minnie
SHARKEY, Ernest A.
SMITH, Sledge H.



FIFTH ROW

SOROLA, Jacob
STEWART, Belvin B.
SWEATS, Eunice F.
TARIN, Antonio L.
TENORIO, Medardo E.
TORRES, Eduardo A.
VILLALOBOS, Juan G.



SIXTH ROW

WALLS, Vernon B.
WASHINGTON, B. T.
WILLIAMS, Jessie
WILLIAMS, Warren G.
WILRITCH, John C.
YBARBO, David O.



ELECTRICAL REPAIR BRANCH, ACCESSORIES DIVISION

FIRST ROW

ABBATE, Raymond S.
ADAMS, Helga O.
ADAMS, Selbie A.
AHLBERG, Marvin L.
AHRENS, Roy R.
ALANIS, Perfecto
ALARCON, Gus G.



SECOND ROW

ALBERTHAL, Edward J.
ALFRIDO, Mary G.
ALMENDAREZ, Santos C.
ALVA, Alvino S.
ANDERSON, Maurice E.
ANDERKA, Carl P.
ANTHONY, Ernest O.



THIRD ROW

ANTU, Herlinda A.
ARISPE, Alfredo
ARIZOLA, Arturo J.
AROCIA, Rufina M.
ARRIAGA, Jesse M.
ARRIOLA, Joe Jr.
ARTIAGO, Gregorio E.



ELECTRICAL REPAIR BRANCH, ACCESSORIES DIVISION

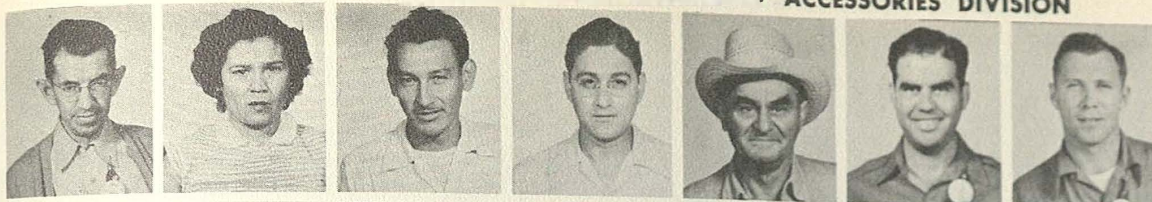

FIRST ROW

BACKUS, Frank R.
BADILLO, Esperanza M.
BALDERRAMA, Jesse B.
BALTAZAR, B. S.
BANDY, Oliver J.
BARRERA, Enrique
BARKETT, Eugene B.

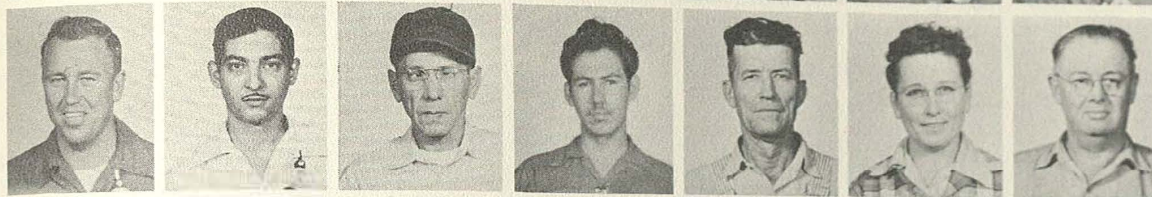

SECOND ROW

BAUWENS, Rene A.
BENAVIDES, David R.
BENAVIDES, Guadalupe S.
BENAVIDEZ, Juvenete E.
BENDELE, Louis
BENEFIELD, Louise A.
BITTING, Jess J.



THIRD ROW

BLAKE, Jesse N.
BLAKE, Mary E.
BODIFORD, Rutherford B.
BODIFORD, William M.
BOECKMANN, E. N., Jr.
BOLADO, Andrew J.
BONNETT, Clevent



FOURTH ROW

BOOKER, H. E.
BORMAN, Robert B.
BORREGO, Steve, Jr.
BORTH, David D.
BRADEN, Helen H.
BRADFORD, Charles E.
BRADFORD, Damie G.



FIFTH ROW

BREHMER, Oscar
BROWN, Calvin
BROWN, Herman, Jr.
BRUNO, Emilio
BURELL, Halbert E.
BURNIE, Robert L.
BURNS, Wilson J.



SIXTH ROW

BUSH, James I.
CAIN, Emma F.
CAMPBELL, Grover C.
CAMPBELL, Ruth M.
CAMPBELL, Vera K.
CAMPOS, Daniel M., Jr.
CANALES, Pedro L.

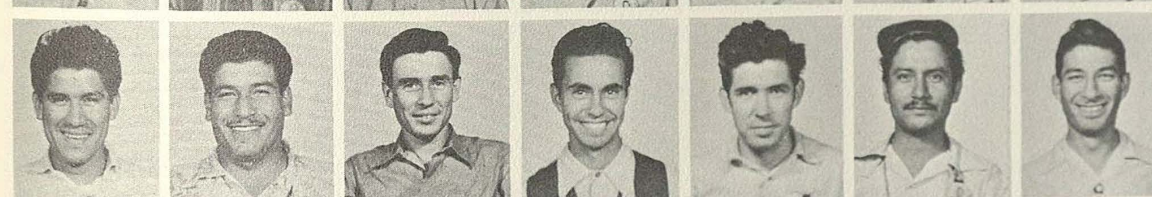

SEVENTH ROW

CANEDO, Joe A.
CANTU, Jesus G.
CANTU, Jose M.
CANTU, Paul D.
CANTU, Raul M.
CARDENAS, Mario J.
CARDENAS, Ysidro M.



EIGHTH ROW

CARMACK, Elsie E.
CARMONA, Alfred M.
CARRILLO, Alejandro R.
CARSON, Paul
CASILLAS, Mauro S.
CASTER, Emma C.
CASTILLEJA, Natividad



NINTH ROW

CASTILLO, Joe L.
CASTILLO, Rodolfo
CHACON, Charlie
CHARRO, Francisco
CHAVEZ, Jose H.
CHILDRESS, William H.
CHINCARINI, Armando



TENTH ROW

CHINCARINI, August, Jr.
CHOATE, Wayford D.
CHRISTEN, Julia A.
CHRISTOPHER, Douglass S.
CHRISTOPHER, Henry W.
CISNEROS, Eustacio O.
CISNEROS, Richard

ELECTRICAL REPAIR BRANCH, ACCESSORIES DIVISION

FIRST ROW

CLARK, Marvin
COLLIER, Tyrus F.
COMTE, Andrew J.
CONTRERAS, Raul
COOPER, Hazel D.
COPE, Ernest L.
CORREA, Manuel



SECOND ROW

CORTINAS, Emilio S.
CORTINAZ, Bruno M.
COWLEY, Ruth F.
CRAIG, Paul J.
CUELLAR, Joe L.
CUNNINGHAM, Donald R.
CUPIT, Harmon E.



THIRD ROW

CURREY, Carson L.
CUTHBERTSON, Wm. M.
DAVENPORT, George H.
DAVILA, Ramiro B.
DAVIS, Abraham
DAVIS, Alton E.
DAVIS, Ames A.

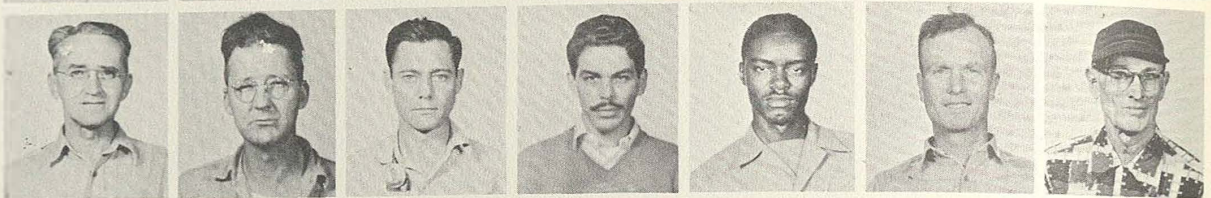

FOURTH ROW

DAY, Eleanor B.
DE HOYOS, Concepcion G.
DE LA CRUZ, Antonio
DE LA CRUZ, Louis, Jr.
DE LA FUENTE, Valentine
DE LA GARZA, Romeo
DELBRAIL, Edith W.



FIFTH ROW

DE LEON, Davis M.
DE LEON, Jesus
DE LEON, Ralph G.
DELGADO, Juan M.
DEL RIO, Atanacio S.
DEMUS, Eugene, Jr.
DE VOE, Mattie L.



SIXTH ROW

DE VOLL, Lola
DILLARD, L. L.
DIAZ, Juan M.
DI PIETRO, Valerio
DOMINGUEZ, Joe A.
DOMINGUEZ, Jose
DOUGLAS, Lillian



SEVENTH ROW

DULLNIG, Emil W.
DUNCAN, Horace
DUPREE, Tommie J.
DWENGER, Robert F.
EASLEY, James M.
ELMORE, Hugh G.
ENCINO, Richard R.



EIGHTH ROW

ENRIQUEZ, Leonor Q.
ESEAJEDA, Francisco A.
ESCAMILLA, Eulocio G.
ESPINOSA, A. H.
ESPINOSA, Raul
ESQUIVEL, Jesus S.
EVANS, Oscar L.



NINTH ROW

FARIAS, Antonio D.
FELAN, Jesse D.
FELL, Emma H.
FELLERS, Elijah
FELPS, Novella
FERRIS, Millie R.
FINLEY, Robert E.



TENTH ROW

FLECK, L. E.
FLORES, Albert, Jr.
FLORES, Antonio C.
FLORES, Gilbert H.
FLORES, Joe T.
FLORES, Jose G.
FOWLER, Luis



ELECTRICAL REPAIR BRANCH, ACCESSORIES DIVISION



FIRST ROW

FRANKLIN, Clara B.
FRISENHAHN, Annie E.
FUENTES, Fermin F.
FUENTES, Rodolfo M.
GALLARDO, Fidel C.
GAMBOA, Paul J.
GARANSUAY, Jose



SECOND ROW

GARCIA, Emilio
GARCIA, Ernest
GARCIA, Joe G., Jr.
GARCIA, Joe S., Jr.
GARCIA, Jose A.
GARCIA, Luis M.
GARCIA, Marcelino J.



THIRD ROW

GARCIA, Melecio
GARCIA, Ramon F.
GARCIA, Raymond L.
GARCIA, Vicente L.
GARDINER, John T.
GARZA, Fred C., Jr.
GARZA, Gregorio S.



FOURTH ROW

GARZA, James A.
GARZA, Joe C.
GARZA, Juan C.
GARZA, Oscar G.
GARZA, Pedro
GARZA, Pedro S.
GASHY, Milton E.

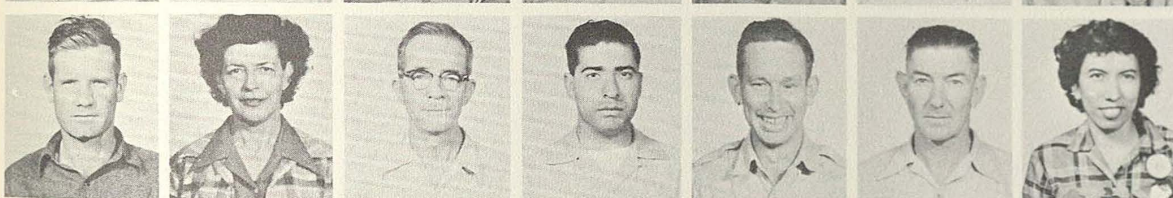

FIFTH ROW

GEYER, Edmund F., Jr.
GIAMBERNARDI, Laura
GIBSON, Arthur D.
GILBERT, Daniel
GILES, Billy G.
GILLIAM, Eynon J.
GLENN, Cordelia N.



SIXTH ROW

GOMEZ, Artemio
GOMEZ, Louis
GONZALES, Arthur C.
GONZALES, Concepcion O.
GONZALES, Pete
GONZALES, Philip P.
GONZALES, Santiago R.



SEVENTH ROW

GONZALEZ, Tomas M.
GONZALEZ, Victor T.
GORDON, Charlzetta
GRANATA, Louis A.
GRANIER, Albin J., Jr.
GRANIERI, John
GRANTHAM, Raby C.



EIGHTH ROW

GREEN, George A.
GRIFFIN, Mary D.
GROGAN, Raymond T.
GUTIERREZ, Manuel M.
GUZMAN, Ruben
HALE, Jack D.
HALFORD, George S.



NINTH ROW

HALLIDAY, John T., Jr.
HAMPTON, Velma M.
HARMES, Claud A.
HARPER, Choice R.
HARRIS, Robert F.
HARTENBERGER, Robert
HASTE, Leon F.



TENTH ROW

HAUFLER, Hugo B.
HAUSLER, Leslie G.
HAYE, Albert F.
HAYES, William W.
HEATH, Augustus B.
HEATH, Clifton J.
HEATH, Regina N.

ELECTRICAL REPAIR BRANCH, ACCESSORIES DIVISION

FIRST ROW

HEDIGER, Audrey O.
HEICKMAN, Ruth F.
HERBERT, Esther L.
HERNANDEZ, Gilbert B.
HERNANDEZ, Hilario T.
HERNANDEZ, Lawrence Q.
HERRERA, Frank P.



SECOND ROW

HERRERA, Guillermo R.
HERRERA, Jose Z.
HILL, John L.
HINOJOSA, Henry L.
HINOJOSA, Lorenzo G.
HODGES, Russell G.
HOLLAND, Finis A.

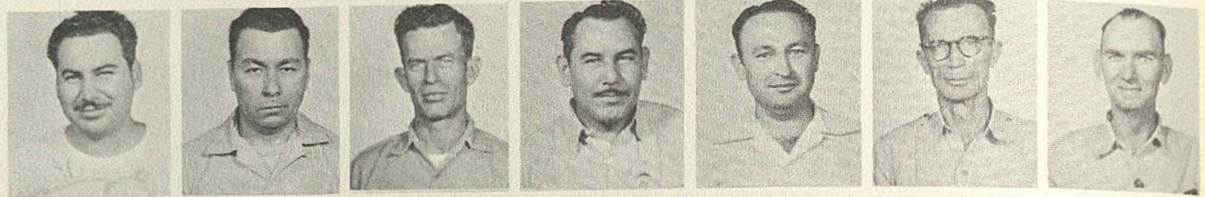

THIRD ROW

HOWARD, Admiral D.
HURON, Encarnacion G.
IBANEZ, Raul T.
IBARRA, Roman
IRUEGAS, John M.
JAKEMAN, Leroy H.
JENKINS, Royal F.



FOURTH ROW

JERGER, Edwin L.
JETT, Cora M.
JIMENEZ, Joe A.
JIMENEZ, Ricardo A.
JIMENEZ, Vicente M.
JONES, Harvie A.
JUDD, Bertha A.



FIFTH ROW

KAHN, Launa B.
KELLER, Ruth U.
KELLEY, Kathleen L.
KHAN, John M.
KIRKPATRICK, Arlyn C.
KOEHLER, Lorena G.
KOEHLER, Walter H.



SIXTH ROW

KORKAMES, Joe J.
KRAMER, Gladges M.
KUSENBERGER, Felix A.
LANGDON, Joseph E.
LEAL, Juan O.
LECK, Alice T.
LEDESMA, Gabriel R.



SEVENTH ROW

LEE, Chauncey B.
LEE, Jessie M.
LEIFESTE, Gus J.
LEIJA, Jose
LERMA, Ismael, Jr.
LE STOURGEON, R. B.
LEYVA, Arthur S.



EIGHTH ROW

LIMON, Manuel J.
LINAN, Martin R.
LINARES, Elias C.
LISCUM, Kathleen T.
LITTERIO, Emilio R.
LOCKHART, Georgia B.
LONG, Ralph S.



NINTH ROW

LOPER, Pauline E.
LOPEZ, Alfonso R.
LOPEZ, Hipolito
LOPEZ, Mariana J.
LOTT, Celestine
LOZANO, Gabriel J.
LUEDERS, Leo F.



TENTH ROW

LUIS, Alejo, Jr.
LUNA, Isaias G.
LUPTON, G. V.
LUSE, Newton C.
LUTTRELL, Willis W.
LYLES, Thomas T.
MABRY, Leon



ELECTRICAL REPAIR BRANCH, ACCESSORIES DIVISION

FIRST ROW

MADERO, Antonio A.
MAJORS, Burl
MALDONADO, Arnold C.
MANDUJANO, Frances
MANGUM, Mary J.
MANX, Jake E.
MANSON, Robert L.

SECOND ROW

MARTIN, Joseph M.
MARTIN, W. D.
MARTINEZ, Armandina G.
MARTINEZ, Jim C.
MARTINEZ, Jose
MARTINEZ, Julian A.
MARTINEZ, Marcelino H.

THIRD ROW

MARTINEZ, Maximo J.
MARTINEZ, Salvador G.
MARTINEZ, Victor A.
MAXEY, Mary
MAYS, Olean B.
MAZON, Jim
McDONALD, Alford C.

FOURTH ROW

McFARLAND, Dewitt T.
McGINNIS, Frank L.
McKNIGHT, Gladys K.
McKOY, Julia M.
MELTON, Luke L.
MENA, Dolores S.
MENDOZA, Louis N.

FIFTH ROW

MENDOZA, Sam C.
MIKOLAJCZYK, Lydia
MILLER, Leo, Jr.
MILLER, Robert B.
MILLER, Vernon R.
MIRANDA, Jose S.
MOCZYGBA, Richard

SIXTH ROW

MOJICA, Tony E.
MONCADA, Enrique R.
MONTALVO, Jesus D.
MONTEJAMO, Micaela R.
MOORE, Dick G.
MOORE, Elsie T.
MOORE, Fred

SEVENTH ROW

MORALES, Elvira M.
MORALES, Juan F.
MORAN, Louis A.
MORAN, Ramiro
MORAVITS, Elva J.
MUNIZ, Ernest
MURRAY, Ross M.

EIGHTH ROW

MUSSER, Gayle
MYERS, Harold
NARRO, Joe L.
NAVARRO, Ernesto
NAVARRO, I. V.
NERIO, Alex S.
NEWBERRY, Jack H.

NINTH ROW

NEWMAN, Emmitt S.
NICCUM, Jakes
NICHOLS, Eluin
NICHOLS, Flora A.
NICKLE, P. B.
NICKLL, Johnny S.
NIETO, Jesus, Jr.

TENTH ROW

NOAL, George L., Jr.
NOBLITT, Cora B.
NORRIS, John J. G.
NORTON, Bernice T.
NOTTINGHAM, J. R.
NUNEZ, Feliberto M.
OATMAN, Charles L.

ELECTRICAL REPAIR BRANCH, ACCESSORIES DIVISION

FIRST ROW

OCHS, Lawrence P.
OLIVER, Charles S.
OLIVER, Robbie O.
OLSON, Pauline P.
ORTEGA, Grace G.
ORTIZ, Maria R.
OSTER, Stanley J.



SECOND ROW

OZUNA, Zeferino G.
PAGE, Grover C.
PAIS, Enriqueta R.
PAIS, Jacob M.
PALOMO, Ernest A., Jr.
PANER, Leonard J.
PANTOJA, Severiano A.



THIRD ROW

PARRISH, Clarence A.
PARTIDA, Marcos G.
PATINO, David M.
PATTERSON, Ruth L.
PEARISH, John O.
PENA, Frank P.
PENA, Gus



FOURTH ROW

PENA, Jesus A.
PENA, Octavio, Jr.
PENA, Rosendo M.
PEREZ, Antonio M.
PEREZ, Basilio N.
PEREZ, Felipe G.
PEREZ, Jacob V.



FIFTH ROW

PEREZ, Mike P.
PETTY, Thomas A.
PHILLIPS, James W.
PHILLIPS, Rozalee L.
PIERCE, Roland
PIKE, Vena V.
PIMENTEL, Mary A.



SIXTH ROW

PIUS, Paul
POMPA, Ruben
PONCE, Adolfo E.
PORTER, Jean W.
PORTILLO, Manuela M.
PRADO, Pete L.
PURVIS, Ralph



SEVENTH ROW

QUINN, Clarence
QUINTANILLA, Louis S.
RACKLEY, Rollis H.
RAMIREZ, Amelia T.
RAMIREZ, Felipe
RAMIREZ, Joe N.
RAMIREZ, Maria D.



EIGHTH ROW

RAMIREZ, Mary H.
RAMIREZ, Oscar D.
RAMIREZ, Paul E.
RAMIREZ, Ramiro
RAMIREZ, Roberto
RANCHER, William R.
RANGEL, Gilbert



NINTH ROW

READ, Edwin
REARDON, John
REED, Anna L.
REYES, Jesus U.
RICE, Samuel L.
RIOJAS, Guillermo
RIVAS, Lisandro



TENTH ROW

ROBERSON, Vivian L.
ROBERTS, Uriah K.
ROBLEDO, Jesus
ROCHA, Carmen S.
ROCHA, Dario
ROCHE, Alfred E.
RODRIGUEZ, Armando



ELECTRICAL REPAIR BRANCH, ACCESSORIES DIVISION

FIRST ROW

RODRIGUEZ, Encarnacion
RODRIGUEZ, Epifanio
RODRIGUEZ, Esther M.
RODRIGUEZ, Joe
RODRIGUEZ, Joshua
RODRIGUEZ, Juan C.
RODRIGUEZ, Juan E.

SECOND ROW

RODRIGUEZ, Martin C.
RODRIGUEZ, Pedro C.
RODRIGUEZ, Raymond T.
RODRIGUEZ, Reyes
RODRIGUEZ, Reynaldo, Jr.
ROGERS, Ada E.
ROGERS, Frank

THIRD ROW

ROLLINS, Letha
ROMERO, Louis V.
ROSALES, Arturo G.
ROSALES, Juan
ROSELAND, Bernice L.
ROSELL, Edith E.
ROWE, Harold A.

FOURTH ROW

RUSHING, Stella A.
RUSSELL, James A.
RUTLEDGE, Edward L.
SADOVAL, Gregorio
SAENZ, J. M.
SAENZ, Joe M.
SALAS, Rocky G.

FIFTH ROW

SALAZAR, Rosendo
SALDIVAR, Ofelia G.
SALMON, Juanita
SALTZGABER, Ida I.
SAMPLETON, Airlean P.
SANCHEZ, Manuel V.
SANDERS, Georgia M.

SIXTH ROW

SANDOVAL, Alfred V.
SATCHER, Henry V.
SCHAPER, William W.
SCHEEL, Effie M.
SCHNEIDER, Fred V.
SCHNEIDER, Oscar J.
SCHNITZ, Frank A.

SEVENTH ROW

SCOGGIN, Clara A.
SCOTT, Jessie W.
SEIDEL, Marie
SEGOVIA, Alfredo, Jr.
SELLERS, R. L., Jr.
SHELTON, Lem
SHILEY, Plin W., Jr.

EIGHTH ROW

SHULTS, Wilbur W.
SIMMONS, Louis A.
SMITH, Alice L.
SMITH, Beatrice
SMITH, Gussie
SMITH, James D.
SOLIS, Robert X.

NINTH ROW

SOLIS, Victor
SORIANO, Jose
SOSA, Francisco
SOA, Pedro
SPARKS, Philip C.
SPAULDING, Wm. P., Jr.
STARK, Reba V.

TENTH ROW

STAVINOH, Leo P.
STEITL, Henry E., Jr.
STEPHENS, John T.
STOKES, Helen L.
STONE, John T.
STOCKTON, Wayne D.
SURBER, Carl T.

ELECTRICAL REPAIR BRANCH, ACCESSORIES DIVISION

FIRST ROW

SWARTZ, Corvin E.
SWEENEY, Henrietta J.
SWISHER, William G., Jr.
TALERICO, Louis B.
TAPIA, Benito
THOMAS, Raymond E.
TEHAS, Fritz H.



SECOND ROW

THOMPSON, Loise M.
THUT, Annie D.
THUT, Charles H.
TORRES, Raul G.
TRAVIESO, Jose F.
TREVINO, Albert
TREVINO, Daniel L.



THIRD ROW

TREVINO, Jesus V.
TUMLINSON, Myrtle L.
TURNER, Faye M.
TYLER, John M.
TYLER, Robert L., Sr.
UECKER, Herbert M.
URBAN, Lucille B.



FOURTH ROW

URBANO, Joe M.
URDIALES, Raul A.
URIBE, Genaro E.
URIEGAS, Ramon A.
VALADEZ, Alfredo M.
VALLEJO, Joe O.
VARGAS, Juan



FIFTH ROW

VAROS, Stephen R.
VELA, A. A.
VENZOR, Camilo V.
VERBILLION, Laura L.
VILLALPANDO, Samuel C.
VILLAREAL, Monica
VOGEL, Lucille M.



SIXTH ROW

VOLNEY, Jerome J.
WADE, Claude B.
WADE, Raymond L.
WAGNER, Clarence D.
WAKEFIELD, Arthur L.
WALTERS, John
WATSON, Hardy



SEVENTH ROW

WATSON, Harl
WERLAND, Walter W.
WESCH, Hilmar A.
WHITE, Frankie, Jr.
WILBORN, Artinus E.
WILKINSON, Calula S.
WILLIAMS, Lester L.



EIGHTH ROW

WILLIAMS, Lillie V.
WILLIAMS, Ollie V.
WILLIAMS, Otho
WILLIAMS, Retie B.
WILLIAMS, Ryle S.
WILLIAMS, Steve H.
WILLIAMSON, Dorothy L.

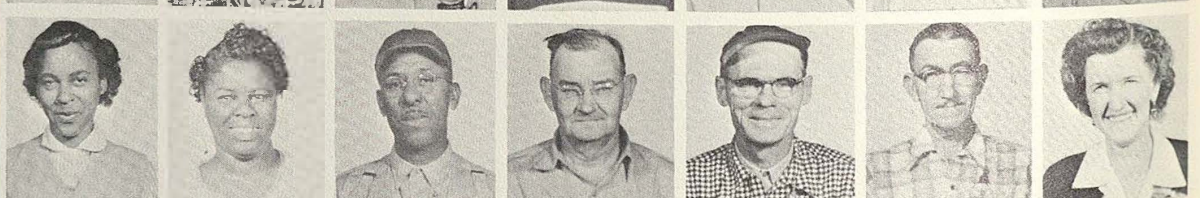

NINTH ROW

WILSON, Gladys M.
WILSON, Samuel J.
WILSON, Sylvester
WOODWARD, O. L.
WOODY, Harvey J.
WRIGHT, William G.
YOUNGER, Winford S.



TENTH ROW

YZNAGA, George
ROBLES, Edward G.
ZAMARRON, Jesus E.
ZERTUCHE, David H.
ZERTUCHE, Jose T.
ZUNIGA, Andres
SAN ROMAN, Petra



ACCESSORIES BRANCH, ACCESSORIES DIVISION



FIRST ROW

AHRENS, Otto G.
AGUIRRE, Pedro
AHUMADA, Luciano V.
ALANIS, Mary Louise
ALDADO, Abraham A.
ALEXANDER, Carlos L.
ALMENDAREZ, Mamie C.



SECOND ROW

ALVARADO, Florentino
ALVAREZ, Valentin P.
ANDERSON, Ethel J.
ANDREOLI, Albert
ARDILA, Librada S.
AREVALO, Louis C.
ARMSTRONG, Ray G.



THIRD ROW

ARNESON, Alfred I.
ARRATIA, Rose D.
BADILLO, Aniceto M.
BADILLO, Esperanza II.
BAETZ, Elsie
BAILEY, Lillian E.
BAKER, Eunice V.

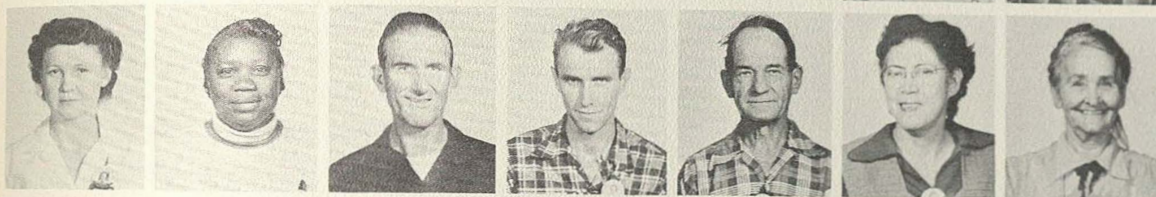

FOURTH ROW

BALDWIN, Nellie K.
BANKS, Corine L.
BARLEMAN, Albert
BASSELL, William E.
BECK, Adolph
BETANCOURT, Mary D.
BLACK, Belle R.



FIFTH ROW

BLACK, Hazel M.
BOYER, Kent
BREWER, David D.
BRISENO, Benjamin Rios
BROCK, Allen P.
BROWN, Joe C.
BROWN, Lucille D.



SIXTH ROW

BUKOWSKY, Herbert L.
BUTLER, Edgar
BARNES, Oscar
CANTU, Gilbert
CANTU, Pedro H.
CARPENTER, Katie
CARRILLO, Alexander



SEVENTH ROW

CASARES, Margaret B.
CASEY, Sybil G.
CASILLAS, Rosa P.
CASPER, A. L.
CASTORENO, Domingo
CASTRO, Julio R.
CASTRO, Mary



EIGHTH ROW

CAVALIER, Alfonso II.
CAVENDER, Gertrude N.
CERVIN, Helen R.
CLACK, Tenora F.
CLARK, Clemon
CLEMENTS, Darlene M.
COCHRAN, Cruce



NINTH ROW

COLEBANK, T. J.
COLVIN, Equilla
CONNELLY, Louise
COOPER, Emilia V.
CORPUS, Jose
CORTINAS, Tomas M.
COUSER, George W.



TENTH ROW

CRAWFORD, LaRue II.
CROUCH, Adam C.
CUELLAR, Estanislado
CUESTA, Manuel
DAVIES, Gordon S.
DAVILA, David C.
DAVILA, Tom L.

ACCESSORIES BRANCH, ACCESSORIES DIVISION

FIRST ROW

DAVILA, Vera
DAVIS, Allen J.
DAVIS, Virginia B.
DAVIS, Willie E.
DeLEON, Arcadia E.
DeLEON, Eloise
DELGADO, Miguel M.



SECOND ROW

DE LOS SANTOS, Pedro
DIXON, Lucille V.
DIXON, Regina V.
DOBBINS, Thomas S.
DOLLAHITE, Edwin E.
DONAUBAUER, Alphonse P.
DORN, Orang B.



THIRD ROW

DOYLE, Mildred M.
DRUMM, Frank W.
ELMORE, Solomon W.
ESPARZA, Aurelio L.
ESPINOZA, Celia L.
ETHERIDGE, Henry A.
FANT, Ray

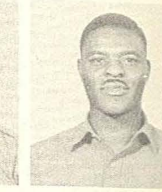

FOURTH ROW

FARIAS, Tommie T.
FELDER, Alpha A.
FLAUGHER, Fred H.
FLORES, Benito P.
FLORES, Monico S.
FLORES, Trinidad
FLOWERS, William B.



FIFTH ROW

FRANK, Clara I.
FUENTES, Candelario G.
FUHS, Carl E.
GALINDO, Ignacio L.
GALLARDO, Benit C.
GALLEGOS, Mary L.
GAMEZ, Jesus A.



SIXTH ROW

GANDY, Laura E.
GARCIA, Daniel G.
GARCIA, Robert
GARCIA, Santos G.
GARNER, Manuel
GARZA, Ben F.
GARZAE, Eugene T.



SEVENTH ROW

GAUBATZ, Emma F.
GEMBLER, Arthur P.
GILPIN, John R.
GOMEZ, Abraham
GOMEZ, Fidel G.
GONZALES, Alberto D.
GONZALES, Alfredo A.

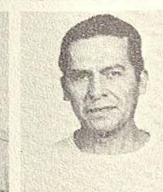

EIGHTH ROW

GONZALES, Amparo Z.
GONZALES, Elisia R.
GONZALES, Margarita M.
GONZALES, Olive I.
GONZALES, Tomasa T.
GONZALEZ, Anastacio
GONZALEZ, Daniel



NINTH ROW

GONZALEZ, Vic A.
GOSSETT, Cerilla M.
GABOWSKI, Annie
GRAVES, John B.
GUAJARDO, Albert
GUERRERO, Henry
GUEVARA, Frank H.

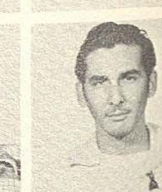

TENTH ROW

GUSTAFSON, Wendla H.
GUTIERREZ, Joe B.
GUTIERREZ, Mary A.
GUZMAN, Lorenzo V.
HACKNEY, Mary C.
HAMILTON, Earl L.
HAMILTON, John B.



ACCESSORIES BRANCH, ACCESSORIES DIVISION

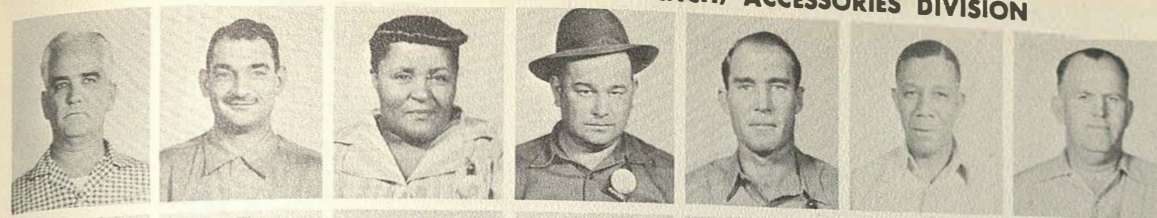

FIRST ROW

HARDIE, John P.
HARDING, Charles F.
HARDRICK, Marie M.
HARO, Juan
HAUSER, Edwin E.
HAWKINS, Willie
HAYNES, Leon D.



SECOND ROW

HERRERA, Robert M.
HILL, Lenzo H.
HINES, Samuel R.
HODGE, Gerald
HOLT, A. F.
HORNSBY, Callie L.
HOWARD, Ethel M.



THIRD ROW

HUGGINS, John
IBARRA, Alice I.
IRUEGAS, Felicitas
JACKSON, Lera M.
JAEGER, Edwin E.
JAMES, Virgie L.
JOHNSON, Carl M.

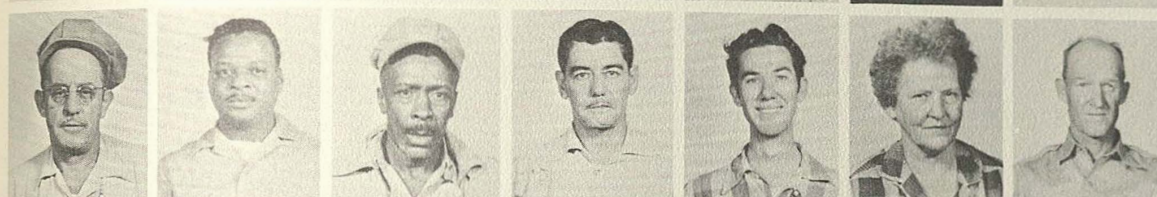

FOURTH ROW

JOHNSON, George C.
JOHNSON, Martin L.
JOHNSON, Willie
JUAREZ, A. C.
KARM, Albert C.
KEITH, Bertha M.
KENNARD, Harvey M.

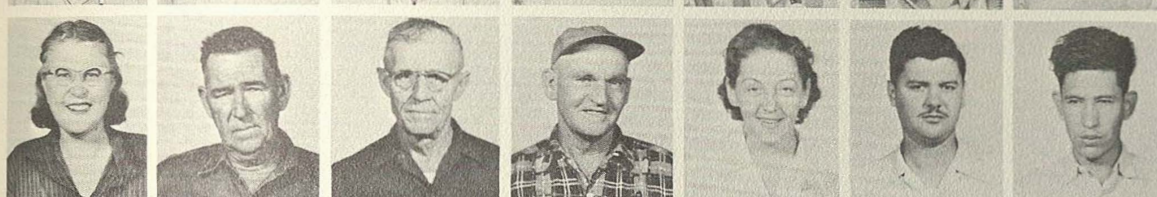

FIFTH ROW

KIMBALL, Ruth N.
KITE, Henry J.
KLEMCKE, George W.
KOEHLER, Oscar O.
KRAHN, Ruth
LECROY, Albert N.
LEMONS, Santos P.



SIXTH ROW

LEURA, Juan D.
LEWIS, Virtie L.
LIGHTSEY, Lois A.
LILES, Ada C.
LINAM, Frances M.
LITTLE, Andrew F.
LOBO, Arthur M.



SEVENTH ROW

LONGORIA, Ignacio R.
LONGORIA, J. R.
PATTY, Lou
LOPEZ, Ernestina J.
LOPEZ, Paz
LUCKEY, Herman
LUNA, Juana

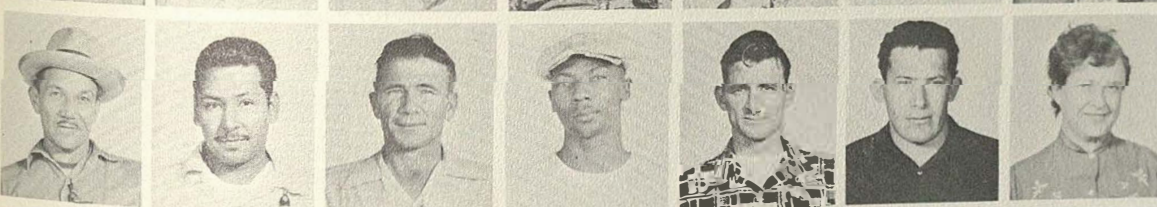

EIGHTH ROW

LUTZENBERGER, Willie
MADRIGAL, Isaura I.
MANGUM, Jim
MANN, Iva
MARTIN, Leslie F.
MARTINEZ, Alejandro
MARTINEZ, Maria B.



NINTH ROW

MATHEWS, Mildred G.
MATHEWS, Emily A.
MATHEWS, Mattie I.
MATHEWS, Clarence A.
MAXEY, Eugene
McARTHUR, Eura L.
McBRIDE, Datha L.



TENTH ROW

McDONALD, W. H.
McKNIGHT, Wallace L.
McLAUGHLIN, John
McMAHAN, Lela M.
McVEA, George C.
MEDELLIN, Tiodora G.
MEDINA, Adolfo C.

ACCESSORIES BRANCH, ACCESSORIES DIVISION

FIRST ROW

MEDINA, Monico Z.
MELTON, Cora C.
MENARD, Felix
MENDEZ, Francisco
MERCADO, Rafaela A.
MERRELL, Richard E.
MEVEA, Loy



SECOND ROW

MICHALEC, Alma V.
MICHNA, Rose Marie
MILLER, Reba S.
MILLS, Elva L.
MOLINA, Margarita M.
MOLINA, Martin
MONTEZ, Domingo G.



THIRD ROW

MONTEZ, Joe
MONTEZ, Ramon L.
MOODY, Juanita H.
MORA, Richard
MORALES, Amalia F.
MORALES, Isabel M.
MORALES, Vincent C.

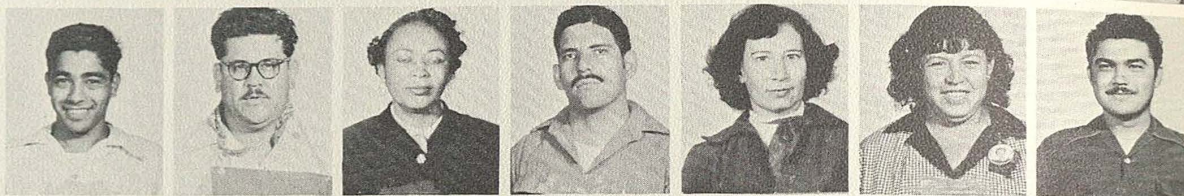

FOURTH ROW

MORGAN, Erma C.
MORIN, Steve J.
MUENZLER, John A.
MUNIZ, Sabino S.
MURPHY, Shirley
MUSQUIZ, Onofre L.
MYERS, Dorothy L.



FIFTH ROW

MYERS, Jessie L.
NEULS, Day C.
NIX, Katie S.
NUNN, Roy
O'BRYANT, Charles J.
O'BRYANT, Thelma S.
OLGUIN, Paulo I.



SIXTH ROW

ORTIZ, Guillermo
ORTIZ, Otilia T.
PACHECO, Jose
PADRON, Dolores R.
PALLARES, Tomasa
PARDO, Felix
PARTAIN, Lanie L.



SEVENTH ROW

PADRON, Valentin D.
PATRICK, John J.
PECHE, Lionel A.
PEGG, Myriam W.
PENA, Noe
PEREZ, Leo E.
PEREZ, Margarito G.



EIGHTH ROW

PEREZ, Petronilo
PERRYMAN, Thurman
PERSYN, Clara B.
PHILLIPS, Raymond L.
PINET, Louis
PLESS, Perry J.
POCHMANN, Harold E.



NINTH ROW

POLK, Carlton R.
PULLIN, Lloyd W.
PULLIN, Wilma M.
QUICK, Lena F.
QUINTANILLA, Catarino G.
QUINTON, Vivian E.
RAMIREZ, Arturo



TENTH ROW

RAMIREZ, Mike
RAMOS, Domingo C.
RAMSAY, Mary H.
RANGEL, Florencio
REYES, Alexander M.
REYES, Arturo
REYES, Gilbert T.

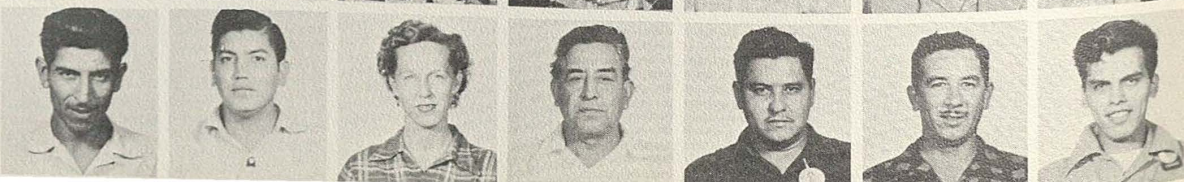

ACCESSORIES BRANCH, ACCESSORIES DIVISION

FIRST ROW

REYES, Pedro T.
RICKS, Owen L.
RIDINGS, Daniel P.
RIOS, Frank R.
ROBERTS, R. L.
ROBISON, William H.
RODGERS, Thomas B.

SECOND ROW

RODRIGUEZ, Amadeo R.
RODRIGUEZ, Ernest S.
RODRIGUEZ, Horacio
RODRIGUEZ, Joe A.
RODRIGUEZ, Leonel A.
RODRIGUEZ, Raymond R.
RODRIGUEZ, Santos P.

THIRD ROW

ROGERS, Joe C.
ROMERO, Gilbert T.
ROWLEY, Cecil M.
RUTLEDGE, Grace Y.
SAZENZ, Alonzo
SALAZAR, Alicia G.
SALAZAR, Gilberto

FOURTH ROW

SALDANA, Roger T.
SALINAS, Everett
SALINAS, Pablo
SALINAS, Simon T.
SANCHEZ, Lazaro M.
SANCEDA, Dolores C.
SCHILAB, Willie A.

FIFTH ROW

SCHMELZER, John A.
SCHWAB, Flossie J.
SCHWARTZ, Alex C.
SCOTT, Leroy
SEATON, Clyde
SEAT, Gertrude
SHANNON, Lawrence S.

SIXTH ROW

SHENKIA, Lydia J.
SIDES, Lois M.
SILVA, David C.
SINGLETARY, Eurit L.
SMITH, Burton I.
SNOGA, Peter P.
SOLIS, Willie

SEVENTH ROW

STREET, Otis E.
SUBER, Josie L.
SULLIVAN, Ernest S.
SWIZE, Anne
TAPIA, Henry P.
TAYLOR, Lucille S.
TAYLOR, Wilbert H.

EIGHTH ROW

TEAGUE, Anna R.
TIETZ, Louis H.
TIJERINA, Manuel G.
TOPOLESKI, Bernice B.
TORREZ, Lenardo
TORRES, Ramon
TRAMMELL, Wiley B.

NINTH ROW

TREVINO, Feliciano F.
TREVINO, Joe M.
TREVINO, Robert
TURNER, Viola A.
VALLEJO, Encarnacion L.
VALLIER, Clarence E.

TENTH ROW

VAN TREESE, Hubert H.
VAQUEZ, Angel C.
VELARDE, Joe M.
VELASQUEZ, Fidel R.
VERA, Arthur S.

ACCESSORIES BRANCH, ACCESSORIES DIVISION

FIRST ROW

VILLARREAL, Daniel L.
VILLARREAL, Pauline S.
VILLARREAL, Pilar
WORRICK, Robert W.
WATTS, Donald W.
WEISS, Leo A.
WHITE, Guy W.



SECOND ROW

WILEY, Edgar B.
WILLIAMS, John A.
WILLIAMS, Josie
WILLIAMSON, James
WILSON, Milvin D.
WILSON, Myrtle
WOLF, Hattie A.



THIRD ROW

WRIGHT, Virginia P.
YARBER, Alma C.
YATES, Elworth
YBARRA, Alfredo
ZIMMERMAN, Edwin E.



PROPELLER BRANCH, ACCESSORIES DIVISION

FIRST ROW

ACEREZ, Juan M.
ACOSTA, Arthur
ADAMS, S. B.
ALEXANDER, Adolph P.
ALLEN, James B.
ALMANZA, Brijido H.
AMERICA, Oscar A.



SECOND ROW

ARIAS, Mary R.
ARIZMENDI, Regino
ARMSTRONG, Lewis E.
AVILA, Frank A.
BAKER, Eugene E.
BAKER, George H.
BANKS, Jesse S.

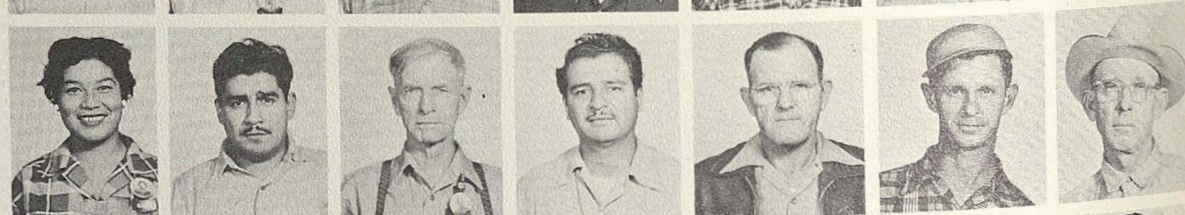

THIRD ROW

BARRAGAN, Susie
BATTEE, Ella L.
BAYER, Rudolph H.
BAZAN, Nicolas
BEASLEY, Roland B.
BELLMEYER, Albert L.
BELMARES, Robert T.



FOURTH ROW

BENAVIDES, Genaro L. Jr.
BENAVIDES, Matilda G.
BLOCKER, Thelma L.
BOLINGER, Densley C.
BROWN, Arthur N.
BRUCE, Sadie M.
BRUCE, Winifred

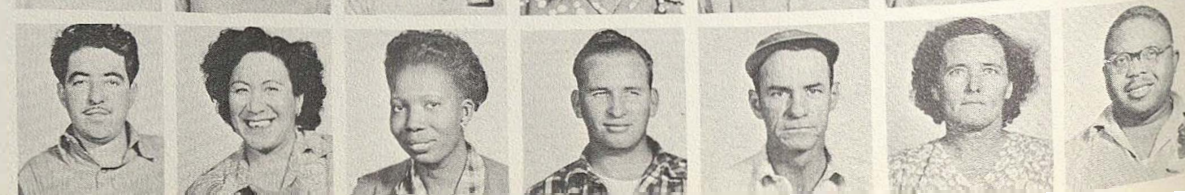

PROPELLER BRANCH, ACCESSORIES DIVISION



FIRST ROW

BRUGHA, Richard E.
BRY, Louis, III
BRYANT, Samuel A.
BYRD, Willie L. (Mrs.)
CAMERO, Edward G.
CANEDO, Sam
CANTU, Catarino T.



SECOND ROW

CARDENAS, Juan
CARPENTER, Walter T.
CARRASCO, Alfred D.
CARTER, Alta M.
CARTWRIGHT, James A.
CASANOVA, Gilbert P.
CASAREZ, Ralph C.



THIRD ROW

CASIAS, Pedro L.
CASTILLO, Esmerjildo E.
CASTRO, Arturo M.
CAUGHFIELD, Ellis C.
CAVANESE, Lawrence L.
CHAPPELL, G.
CHATMAN, Richard E.



FOURTH ROW

CHAVEZ, Abelardo D.
CHAVEZ, George
CHAVEZ, Robert V.
CISNERO, Ted, Jr.
CLAYTON, Nugent H.
CLIFTON, Robert M.
COBARRUVIAS, Eduardo



FIFTH ROW

CONNER, Ray E.
COONS, M. L., Jr.
COOPER, Lucille D.
COPAS, Albert H.
CORTEZ, Henry M.
CORTEZ, Jesus E.
CORTEZ, Joe V.



SIXTH ROW

CORTINAS, Domingo
COX, H. R.
CRAVENS, Earl B.
CRAYTON, Charles A.
CROWDER, Clifton L.
CUELLAR, Julio
CULWELL, J. Y.



SEVENTH ROW

DAVIS, John T.
DAVIDSON, Antonio S.
DE LA CRUZ, Carlos
DE LA GARZA, Richard H.
DE LA LUZ, Joel R.
DE LEON, Gavino
DIAZ, Adelina



EIGHTH ROW

DIAZ, Manuel V.
DILLARD, Allen J.
DOMINGUEZ, Francisco
DOMINGUEZ, Santiago E.
DONEL, Catarino A.
DONLEY, Lillian P.
DORRIES, William H.



NINTH ROW

DVORAK, Dobromil J.
DUFFEK, Johnny J.
EASON, Irwin C.
EDMONDSON, Warren
EGUIA, Petro S.
ELIZONDO, John
ELIZONDO, Patricio



TENTH ROW

EMERSON, Alfonso J.
EMERY, Henry, Jr.
ERLANSON, Oscar H.
ESPINOZA, Dan G.
ESTRADA, Guillermo L.
ESTRADA, Juan
EVANS, Charlie B.

PROPELLER BRANCH, ACCESSORIES DIVISION

FIRST ROW

EVANS, Ora A.
 FANT, Robert
 FAVOR, William B.
 FAZIO, Raffaele
 FEY, Ervin
 FILER, Elno A.
 FINCH, Carl E.



SECOND ROW

FORKEY, Florence A.
 FOSHEE, Wilson G.
 FOSTER, Willie E.
 FRAZIER, Clyde C.
 FREDDIE, Peter
 FUENTES, Juan
 FULLER, Earl



THIRD ROW

GALINDO, Encarnacion
 GAMBOA, Jose N.
 GARCIA, Armando G.
 GARCIA, Federico R.
 GARCIA, Gilbert R., Jr.
 GARCIA, Jose E.
 GARCIA, Juan B.



FOURTH ROW

GARCIA, Miguel M.
 GARCIA, Ray F.
 GARZA, Alejos F.
 GAYER, Jack R.
 GLASGOW, William A.
 GOMEZ, Alfredo M.
 GOMEZ, Ambrose N.



FIFTH ROW

GOMEZ, Clyde D.
 GOMEZ, James F.
 GONZALES, Canuto
 GONZALES, Julian V.
 GONZALES, Julian Z.
 GONZALES, Manuel C.
 GONZALES, Refugio



SIXTH ROW

GONZALEZ, Santos H.
 GOOD, Bert C.
 GRABOWSKI, Edward
 GREEN, Marshall
 GRIFFIN, T. C.
 GRISHAM, Esta F.
 GUEDEA, Simon B.



SEVENTH ROW

GUERRA, Adolph, Jr.
 GUERRA, Eduardo
 GUERRA, Samuel G.
 GUERRERO, Joe
 GUILLORY, Sybil B.
 GUTIERREZ, Encarn G.
 HANCOCK, Joe W.

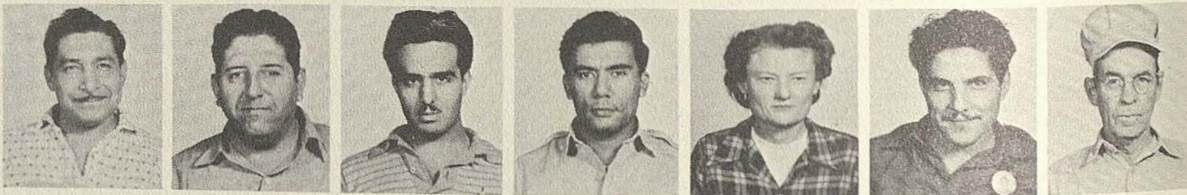

EIGHTH ROW

HARDY, John O.
 HARRISON, Jap
 HARTFIELD, Edward J.
 HAYS, Harry T.
 HEMPHILL, Artemas
 HENRY, Jesse R.
 HERITAGE, Junious D.



NINTH ROW

HERNANDEZ, Bonifacio R.
 HERNANDEZ, Celia C.
 HERNANDEZ, Esiquio R.
 HERNANDEZ, Martin O.
 HERRERA, Daniel D.
 HERRERA, Isidro L.
 HESSKEW, Albert

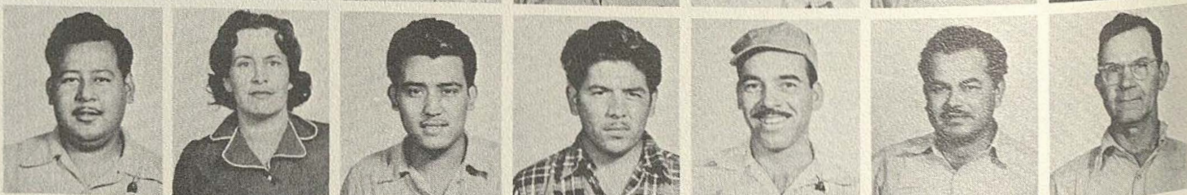

TENTH ROW

HILL, Loyd L.
 HINOJOSA, Gerardo L.
 HODGE, George W.
 HODGES, Roy B.
 HOLLOWAY, Dexter L.
 HOWARD, John C.
 HURTADO, Robert



PROPELLER BRANCH, ACCESSORIES DIVISION



FIRST ROW

IBARRA, Raul R.
IRVING, Willie
JACKSON, Verdell J.
JAMES, Willie L.
JENSCHKE, Adolph C.
JOHNSON, Florence M.
JOHNSON, Robert F.



SECOND ROW

JONES, Calvin B.
JONES, Desmoines
JORDAN, Ben F.
PALACIOS, Justina G.
KANE, James C.
KENNEDY, Thomas H.

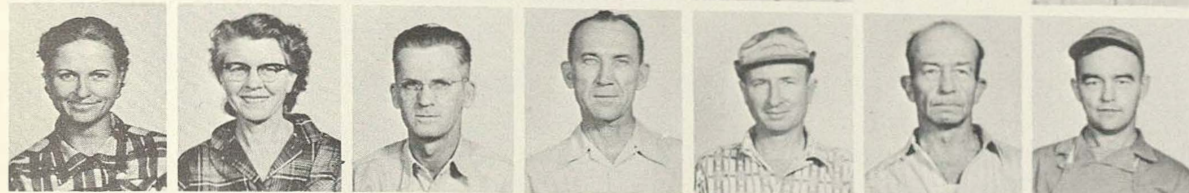

THIRD ROW

KILLMAN, Virginia M.
KIZER, Alice B.
KOEHLER, Melvin J.
KOLODZIEJCZYK, T. F.
KORUS, Leo H.
KRAG, Herman C.
KRYK, Theodore A.



FOURTH ROW

KUENTZ, Fred S., Jr.
LA FOND, A. C.
LAMBRECHT, Joe R.
LANGDON, Tennie B.
LEON, Ruth E.
LINDBLOM, D. E.
LITTLEFIELD, Belton L.



FIFTH ROW

LOERA, Francisco
LOMBARDINO, Stella
LONGORIA, Frank J.
LONGORIA, Louis R.
LOPEZ, Blas N.
LOPEZ, Ernest O.
LOPEZ, Joe I.

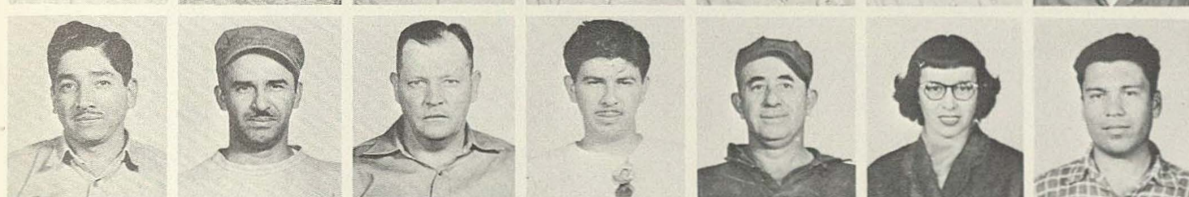

SIXTH ROW

LOPEZ, Juan H.
LOPEZ, Simon P.
LOWERY, Hollis K.
LOZANO, Charlie V.
LUJAN, Joe G.
LUNA, Victoria M.
MACIAS, Hector H.



SEVENTH ROW

MAHULA, Otis J.
MARTIN, Hubert F.
MARTIN, John W.
MARTINEZ, Alejos R.
MARTINEZ, Antonio
MARTINEZ, Carlos R.
MARTINEZ, Sebastian C.

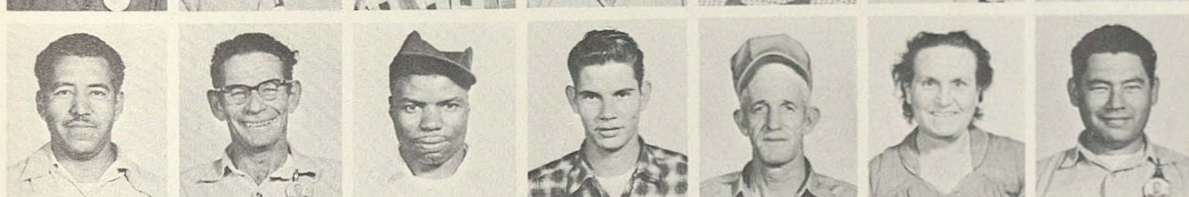

EIGHTH ROW

MATINEZ, Merced
MAY, Robert C.
McCOLLOUGH, John W.
McRAE, Johnnie
McRAE, Joseph P.
MEDFORD, Viola
MEDINA, Oscar Z.

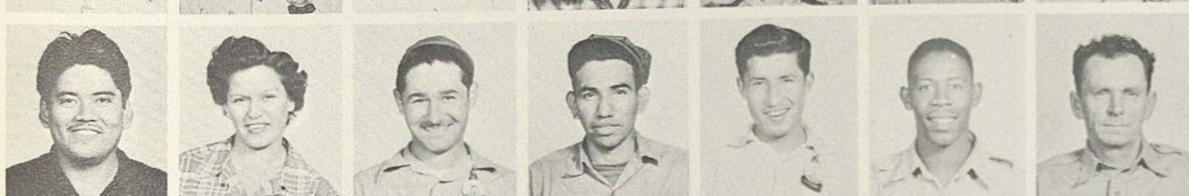

NINTH ROW

MEJIA, Juan
MENDEZ, Annie E.
MENDIOLA, Albert
MENDOZA, Henry P.
MEZA, Julian
MILES, Joseph H.
MILLER, Arthur C.



TENTH ROW

MILLER, George J.
MILLER, James B.
MILLER, Jesse P.
MILLER, Thomas H.
MIRELES, Estevan C.
MONGE, Juan C.
MONTANA, Joe

PROPELLER BRANCH, ACCESSORIES DIVISION

FIRST ROW

MOORE, Donald E.
MOORE, Eddie L.
MORALES, Adam R.
MORALES, Fred R.
MORALES, Alfredo F.
MOREHOUSE, Esther L.
MORENO, Albert

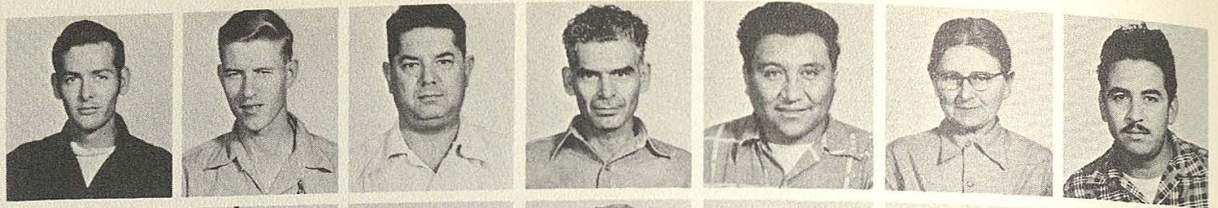

SECOND ROW

MORENO, Jose R.
MORENO, Pedro O.
MORGAN, James B., Jr.
MURRAY, Emmett R.
MUTH, Henry C.
NAPIER, Herman L.
NAVARRO, Jesus

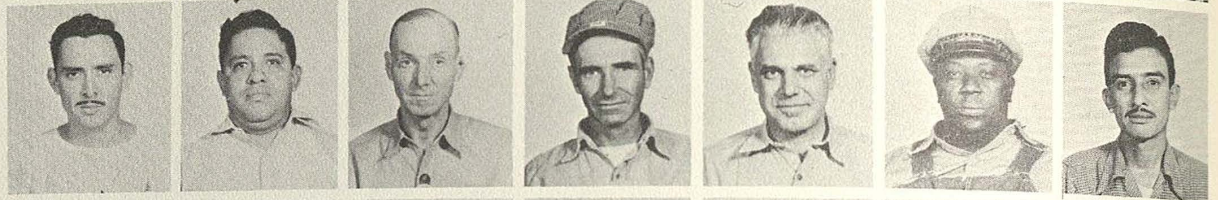

THIRD ROW

NELSON, Thomas
NORCROSS, Barrett F.
O'BAR, Aubrey
O'BRYAN, Charles
OROSCO, Joe F.
ORTIZ, Isaac P.
ORTIZ, Mauricio



FOURTH ROW

QUALLINE, Charles M.
OVERSTREET, James H.
PADILLA, Lino C.
PADILLA, Manuel C.
PADILLA, Pantalion P.
PAREDEZ, Augustin
PENA, John T.

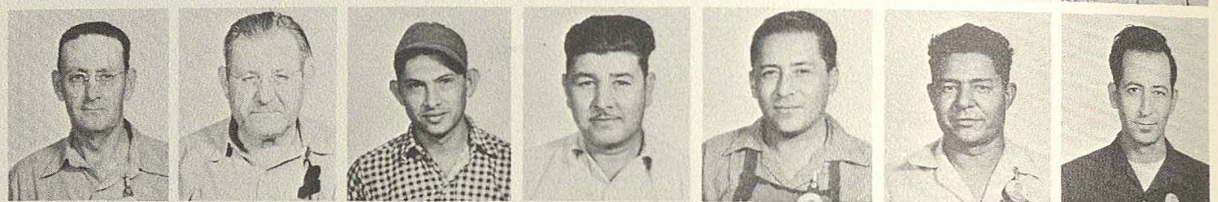

EIGHTH ROW

PEREZ, Jesus
PEREZ, Julian
PEREZ, Roberto B.
PEREZ, Willie Q.
PERRYMAN, Annie R.
PERSYN, Emie L.
PESINA, Graciano A.



SIXTH ROW

PIERRO, Henry G.
PLEASANT, John W.
POLEND, Ben
PRICE, George
PRIETO, Moises
PRUITT, William S.
PUENTE, Nieves



SEVENTH ROW

PYBUS, Ralph L.
QUEZADA, Hijinio
QUINTANILLA, Albert
RACKLEY, A. G.
RAMIREZ, Arthur J.
RAMOS, Mary J.
RANGEL, Pete



EIGHTH ROW

REIGART, Richard B.
REYNOLDS, Ernest N.
RIEDEL, Maurine H.
RING, Barney M.
RIVERA, Carlos
ROBBINS, Alvin A.
ROBERTS, Edna N.

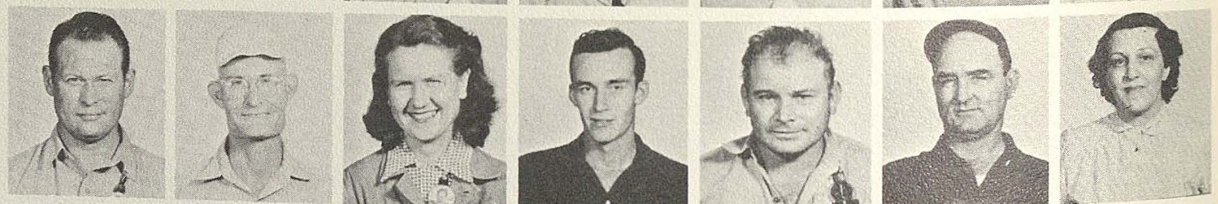

NINTH ROW

ROBLES, Daniel L.
RODEN, William P.
RODRIGUEZ, Agustin
RODRIGUEZ, Fred V.
RODRIGUEZ, J. B.
RODRIGUEZ, Julio C.
RODRIGUEZ, Lionardo

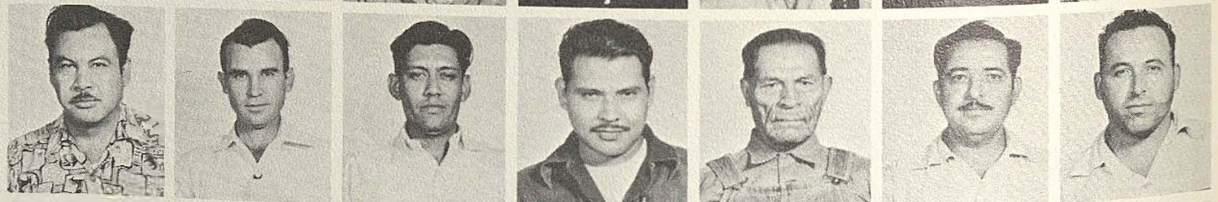

TENTH ROW

RODRIGUEZ, Mike
ROLLINS, Henry, Sr.
ROMO, Pablo, Jr.
RONSHAUSEN, Barney C.
RUZ, Elizardo D.
RUTLEDGE, William L.
SABEDRA, Ben

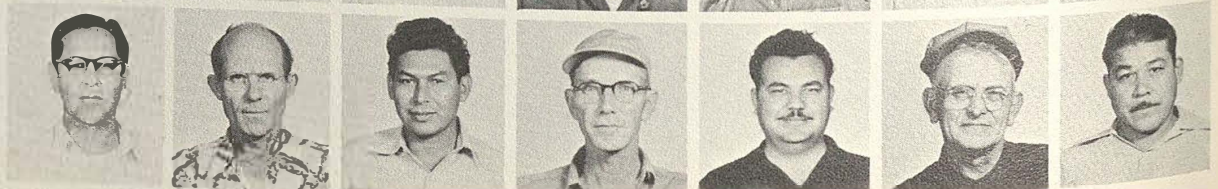

PROPELLER BRANCH, ACCESSORIES DIVISION



FIRST ROW

SALAS, Edward M.
SALAS, Porfirio
SALAZAR, Esteban
SALDANA, Louis G.
SANCHEZ, Joe J.
SANCHEZ, Joe F.
SANCHEZ, Natividad D.



SECOND ROW

SANCHEZ, Tomas C.
SANDERS, Demetrious
SANDOVAL, Manuel N.
SANDOVAL, Ruth R.
SANTOS, Vincent
SARITZKY, Samuel
SCHADEL, Louis E.



THIRD ROW

SCHRAEDER, Otto
SENGENBERGER, Herm
SEPULVEDA, Ignacio C.
SILVA, Eva H.
SILVA, Minerva
SIMS, Carl
SISSON, William A.



FOURTH ROW

SLOOP, U. J.
SMITH, Jim
SUL, Alberto G.
SOLIS, Hortense R.
SOLIZ, Rodolfo A.
SPEED, Eustis
STAUTZENBERGER, C.



FIFTH ROW

STEVENS, Rolyn W.
STILES, Kenneth S.
SYNATZSKE, Benhard
TAMEZ, Manuel
TAYLOR, Charles H.
TAYLOR, Emz L.
TAYLOR, Jean M.

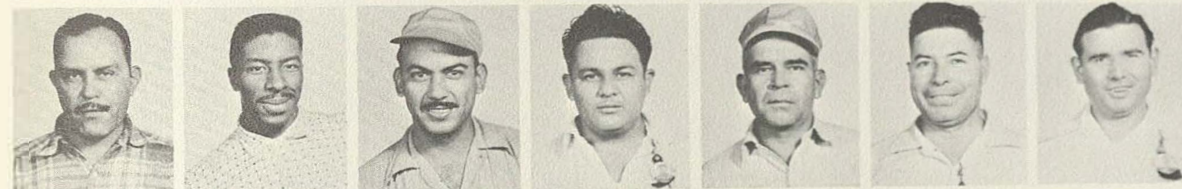

SIXTH ROW

TELLEZ, Adan S.
THOMAS, Isaac
TIJERINA, Jesus G.
TORRES, Valentine A.
TOSCANO, John A.
TREVINO, Alfonso
TREVINO, Eulalio R.



SEVENTH ROW

TREVINO, Ruben R.
TOVAR, Trinidad
TRUJILLO, Francisco
TUMLINSON, Lloyd M.
TURNHAM, Frank W.
URANGA, Ernest M.
UZZELL, Gayle M.



EIGHTH ROW

VALDEZ, Severiano
VALLEJO, Mike M.
VARGAS, Andrew S.
VILLARREAL, David
VILLARREAL, Raul C.
VILLEGAS, Joe
VINTON, Juan H.



NINTH ROW

VON TOUSSAINT, Gus
WALKER, Robert
WALTON, Hattie M.
WASHINGTON, Vera L.
WEBB, James D.
WILHOIT, Edgar R.
WILLIAMS, Coleman L.



TENTH ROW

WILLIAMS, Nathan H.
WILLIAMSON, Bruce C.
WINGO, Walter L.
WINTERS, Celestine M.
WOOD, Ethel E.
WOOTEN, John H.
ZAVALA, Mamie M.

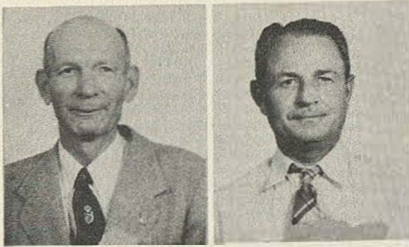

ROBERT B. REEVES, JR.
Chief, Electronics
Division

FRANK Z. NESRSTA
Second Shift Chief
Electronics Division

ELECTRONICS DIVISION



BERYL J. ABERNATHY
Chief Clerk
Administrative Office



JOHN G. HOLTERMAN
Electronic Specialist
Administrative Office



CARMEN TRAVIESO
Clerk
Administrative Office



CECIL W. BAIN, JR.
Chief, Electronics
Control Branch



ROBERT M. BUCHANAN
Chief, Materiel
Control Section



CLARENCE L. LANCASTER
Chief, Scheduling
Section



JOSEPH A. CLABAUGH
Chief, Planning
Section



T. A. ENDERLE
Chief, Radar Repair
Branch



LEANDER B. CARNEY
Chief, Radar Counter
Measures Section



CHARLES A. HAVERLAH
Chief, Radar
Armament Section



ERNEST C. LUSK
Chief, Radar Navigation
Aids Section



OTTMAR O. HOFFMAN
Chief, Electronics
Inspection Branch



WILLIAM V. WINN
Chief, Radar Repair
Inspection Section



VERNON M. SUGGS
Chief, Radio Repair
Inspection Section



ROBERT E. McCULLOUGH
Chief, Radio Repair
Branch



JACK McCOMB
Chief, Navigation
Aids Section



ROSS R. LEMON
Chief, Corrosion
Control Section



ARNO W. FRITZ
Chief, Radio Comm.
Repair Section



VERB C. COMER
Chief, Quartz Crystal
Section



JOSEPH O. TUMLINSON
Chief, Electronics Testing
Equipment Branch



HOWARD M. INABNET
Chief, Mock-up and Testing
Equipment Mfg. Section



HENRY J. KAHANEK
Chief, Testing Equipment
Overhaul Section



L. D. ROWLAND
Chief, Electronic-on-Site
Maintenance Branch



FRANK T. BARFIELD
Chief, Wired Facilities
Section



JESSE F. GOSSETT
Chief, Air-to-Ground
Section

ELECTRONICS CONTROL BRANCH, ELECTRONICS DIVISION

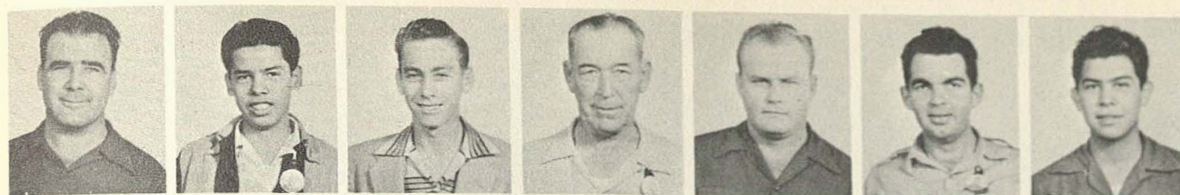

FIRST ROW

ABBOTT, Aubrey A.
BADILLO, Nieves
BARR, Charles S.
BOSANKO, Alonzo C.
BRINKS, James W.
BRUCKER, Raymond G.
CASILLAS, Joe M.



SECOND ROW

COFFEE, Clifton C.
CONOVER, Nora W.
COOKE, William R.
DAHLGREN, Carlos M.
DUDLEY, John
DUNDORE, James S.
DYAL, Willie L.



THIRD ROW

DYER, Bertha C.
ENNIS, Felton C.
ENRIQUEZ, Amada R.
ESCALANTE, Paul T.
ESQUIVEL, E. U.
EVERITT, Malinda O.
FLORES, Alice C.



FOURTH ROW

GANO, John R., Jr.
GOLSON, Edward M., Jr.
GOMEZ, Odilia C.
GONSHOR, Edmund S.
GONZALEZ, Armando, Jr.
GONZALES, Charles
GRAHAM, Henry F.



FIFTH ROW

HAMILTON, Ora F.
HANCOCK, John T., Jr.
HANNA, Leland L.
HARTMANN, Ellen I.
HERNANDEZ, Henrietta
HOLDER, William K.
HUBBARD, Kathryn B.



SIXTH ROW

IMMICKE, Arthur P.
JEFFERSON, Nathaniel
JOHNSON, Oliver H.
KIOLBASSA, Clifford G.
KOCH, Marshall G.
LEIVA, Antonio
LIBERTO, Edward A.



SEVENTH ROW

MANGHAM, H. P.
McGUIRE, John H.
MEEKS, Dewey J.
MERRITT, Monroe W.
MONTEMAIOR, Manuela Y.
MURIE, Billie J.
NAPOLEON, Ohler B.



EIGHTH ROW

NOLAN, Joseph L.
ORTIZ, Daniel
PACK, Samuel L.
PETERSON, Gloria G.
PRYSTASH, Philip
RAMOS, Stella R.
RAY, Bertie L.



NINTH ROW

RICKS, David P.
RUSH, Eli F.
SCHARMEN, Sue S.
SCHRAFFL, Joe A.
SCHULTZ, Ernest R.
SMITH, Ernestine W.
THOMPSON, Wilfred D.



TENTH ROW

VALDEZ, Madge X.
WHITE, Manuel D.
WHITESIDE, Nina
WILLIAMS, Orian C.
WILLIS, Cecil S.
ZOELLER, Walter

RADAR REPAIR BRANCH, ELECTRONICS DIVISION

PERSONNEL NOT INCLUDED

BULL, Ozie
UNICE, Thelma
PENA, Louisa

FIRST ROW

ACOSTA, Patrick W.
ADAMS, Charles H.
ADAMSON, Wilson V.
ALEX, Leroy
ALLEN, Evelyn D.
ALVAREZ, Antonio G.
ANDRADE, Maria S.



SECOND ROW

ANDREWS, Maynard W.
ANGUIANO, Abel G.
ARREGUIN, Albert T.
ARTEAGA, Rodolfo C.
BACA, Jimmie C.
BARBOZA, John M.
BASS, Charles C.



THIRD ROW

BECERRA, Alfonsa R.
BEVERLY, Leon R., Jr.
BIMAGE, Enola S.
BOOTH, Wayne F.
BOYD, Nora L.
BRADEN, Herman C.
BRISCOE, Robert F.



FOURTH ROW

BRISENO, Pablo L.
BROWN, Clay A.
BROWN, Mattie Y.
BROWN, Murphy
BUCK, William M.
BUSTAMANTE, F. S.
CANTOYA, Frank



FIFTH ROW

CANTU, Alfred P.
CANTU, Jesus R.
CARRASCO, Irma D.
CASH, Samuel W.
CASTILLO, Fabian, Jr.
CASTILLO, Jesse C.
CASTILLO, Mary L.



SIXTH ROW

CAVAZOS, Joe G.
CELLMER, Ben P.
COLLIER, Ora B.
COLLINS, Richard
COOK, Tony
CORONADO, Ernesto C.
COUCH, Herbert V.



SEVENTH ROW

COUSER, Lydia B.
CROCKER, Leroy E.
CRUZ, Merced, Jr.
DEDMAN, Sarah A.
DIVIAK, Joseph T.
DOBSON, Walter E., Jr.
DOOLEY, Darrel F.



EIGHTH ROW

DROITCOURT, Ella J.
EBERSOLE, C. A.
EDWARDS, Cleveland, Jr.
EGGERS, Elvin J.
ELIZONDO, Robert A.
ELLIS, Charley
ELUTERIO, Hernandez S.



RADIO REPAIR BRANCH, ELECTRONICS DIVISION



FIRST ROW

ERSKINE, Merlene
ESPARZA, Charlie S.
FAIRCHILD, Enoch E.
FALCON, Agapito R.
FALCON, Fred
FARQUHAR, Ruth G.
FISHER, Mable A.



SECOND ROW

FLORES, Charles B.
FLORES, Dick B.
FLORES, Senorio C.
FLOYD, Melton L.
FRIEDRICH, Earl D.
FUENTES, Alfredo
GALINDO, Margarita G.



THIRD ROW

GALLO, Oscar
GAONA, Fred G.
GARCIA, Frederick P.
GARCIA, Henrietta S.
GARDNER, Lewis
GARZA, Agustin
GARZA, Robert D.



FOURTH ROW

GASKIN, Leroy
GOMEZ, Theresa R.
GONZALES, Cipriano J.
GONZALES, John V.
GONZALES, Pablo, Jr.
GOTSON, Margie E.
GRANADO, Oligario A.



FIFTH ROW

GUERRERO, Gilbert L.
GUERRO, Damascio M.
HALL, Abilene
HALL, Willis V.
HAMILTON, Ernest
HANSEBERRY, Darrel E.
HARRIS, Robert L.



SIXTH ROW

HEAD, Floyd R.
HENDERSON, Virgil S.
HERLEY, Joseph L., Jr.
HERNANDEZ, Anselmo C.
HERNANDEZ, Charles G.
HERRERA, Gertrude T.



SEVENTH ROW

HUGHES, Lorraine B.
IRBY, Bill C.
JERRY, Vivian L.
JIMENEZ, Louis, Jr.
JOHN, Raymond M.
JOHNETTE, Allen
JOHNSON, Charles R.



EIGHTH ROW

JOHNSON, Lillie N.
JOHNSTON, James C.
JONES, Inez W.
KAISER, Roy W.
KARR, Ruby M.
KAY, Joseph M.
KIMBLE, Bettie M.



NINTH ROW

KING, Alonzo D., Jr.
KLOCKENKEMPER, M.
KOEHLER, Wilfred J.
KREZDORN, Ernest G.
KRUCKEMEYER, Elton
LAMPKIN, Robert E.
LARREA, Carlos T.



TENTH ROW

LEAL, Manuel
LIVELY, Hubert G.
LOCKE, Percy E.
LOCKETT, William C.
LODDE, T. F.
LOMBRANO, Raul S.
LOPEZ, Augustin S.

RADAR REPAIR BRANCH, ELECTRONICS DIVISION

FIRST ROW

LOSOYA, Basilio Y.
LOY, James A.
LUNA, Espirion S.
LUNA, Isabel V.
LYON, Glenn L.
MACIAS, Antonio H.
MACKEY, Vivan



SECOND ROW

MAHAN, Eugene M.
MARKS, Henry A.
MARTIN, Ralph E.
MARTIN, Ruth E.
MARTINEZ, Albert G.
MARTINEZ, Antonio E.
MARTINEZ, Carmen F.



THIRD ROW

MARTINEZ, JOHN P.
MARTINEZ, Mary J.
MARTINEZ, Raymond
MARTINEZ, Tomas M.
MASTERS, Gerald E.
MATEU, Raymond R., Jr.
McCOLL, Quentin

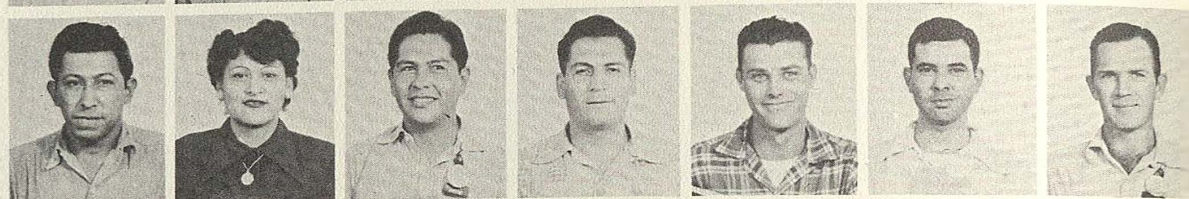

FOURTH ROW

McCUMBER, Joseph N.
McDOWELL, Fred L., III
McGARVIE, Thomas A.
McGEE, Annie E.
McINTOSH, Loretta
MENDOZA, Isabel R.
MEYER, George



FIFTH ROW

MITCHELL, James W.
MONTEZ, Rodolfo D.
MOODY, Bessie P.
MOORE, Grant W.
MOSES, Robert C.
MULLINS, John T.
NEUTZE, John, Jr.



SIXTH ROW

NIETO, Guadalupe C.
OAKES, Glenn B.
OPPERT, J. V.
ORTEGA, Lorenzo G.
ORTEGA, Olivia T.
ORTIZ, Mary P.
PAREDES, Deodoro

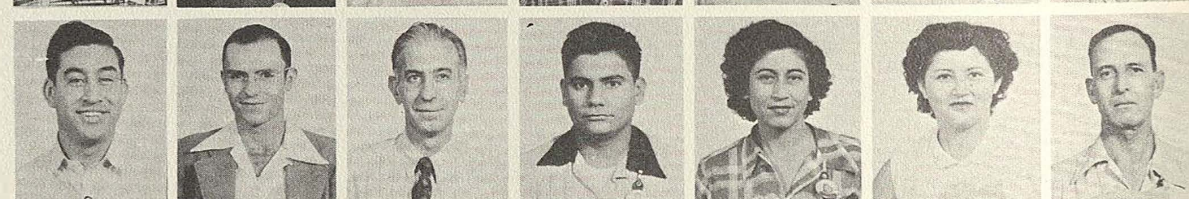

SEVENTH ROW

PATINO, Patrick H.
PEDERSON, Mitchell C.
PENA, Anastacio, Jr.
PENA, Joe P.
PENN, Andrea G.
PEPLow, William G., Jr.
PEREZ, Jacob N.

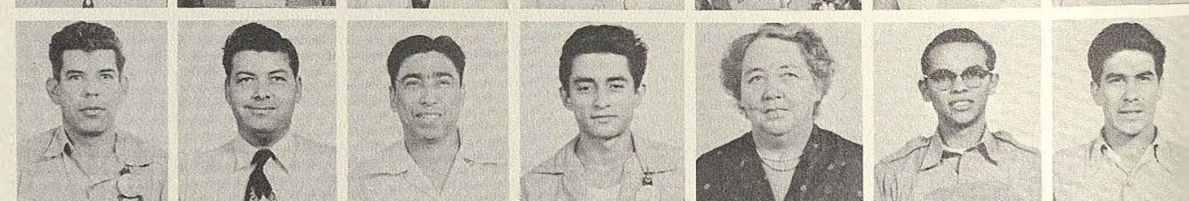

EIGHTH ROW

PEREZ, Jesse F.
PEREZ, Omar
PEREZ, Philip C.
PEREZ, Rita M.
PLATA, Antonio G.
POTTER, Leslie R.



NINTH ROW

POTTER, Warren G.
PRITCHARD, Don
RAMBIE, Guy S.
RAMIREZ, Florentino O.
RAMIREZ, Johnny
RAMIREZ, Santos A.
RAMIREZ, Vidal

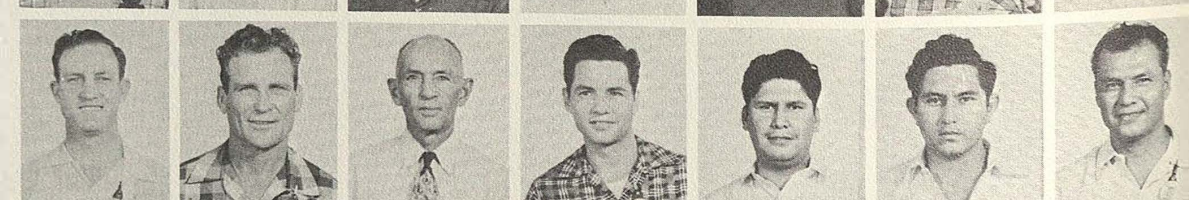

TENTH ROW

RAMIREZ, Vidal L., Jr.
RASOR, Reginald W.
REVADO, Anna G.
REX, George A.
RIEDEN, Kenneth H.
RIOJAS, Joe
ROCHA, Samuel



RADAR REPAIR BRANCH, ELECTRONICS DIVISION

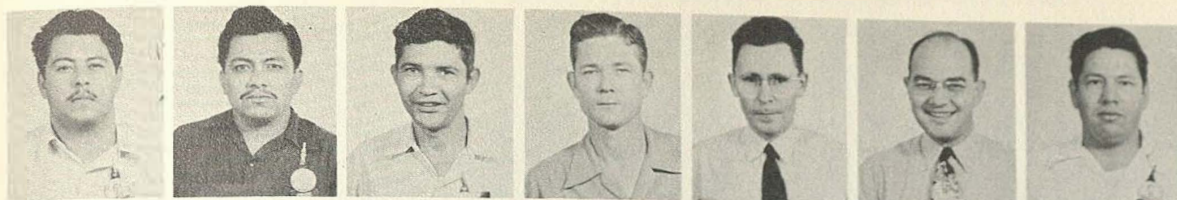

FIRST ROW

RODRIGUEZ, Cruz
RODRIGUEZ, Isaac S.
RODRIGUEZ, Marcos G.
ROGERS, Charles W.
ROGERS, Harold I.
ROOSE, Don E.
ROSALES, Gilbert



SECOND ROW

ROSS, Nathaniel V.
RUCKER, Jed M.
RYAN, Ethbert L.
SALAS, Pedro P.
SALDANA, Meliton M.
SAMMONS, Johnnie M.
SAMUELS, Sedalia C.



THIRD ROW

SANCHEZ, Daniel R.
SANCHEZ, Juan V.
SCHRAUB, Adeline G.
SCHULTZ, Oscar D.
SEGURA, Richard C.
SHAW, A. V., Jr.
SHIELDS, Roy L., Jr.



FOURTH ROW

SIFUENTES, Elida C.
SILVA, Esiquio L.
SKARKE, Wilbert A.
SLAZER, Harley A.
SMITH, L. B.
SMITH, Rachel E.
SOEFFJE, Marvin J.



FIFTH ROW

SOLIS, Cruz L.
SOLIZ, Joe
SPEEKS, Kenneth
SPENCER, James F.
STEVENS, Herbert, Sr.
STRAIT, Lee V.
SUDYKA, Edward J.

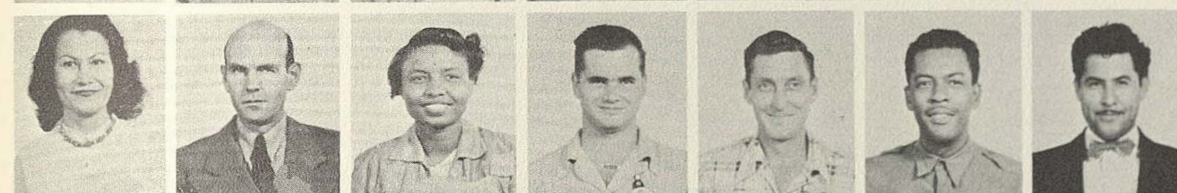

SIXTH ROW

SUMMERVILLE, Marie P.
SURKEY, George A.
SUTHERLAND, Dorothy M.
SWAGER, Robert F.
TANNEBERGER, Delbert
TAYLOR, Carlton D.
TENORIO, Johnny C.



SEVENTH ROW

THALER, Martin G.
THOMPSON, George B.
TORRES, Calixto R.
TORRES, Louis G.
TOSCANO, Joe A.
TRAFON, Vernon E.
TREVINO, Alfonso R., Jr.



EIGHTH ROW

TURNER, Henry C.
URBAN, Lee M.
URRABAZO, Paul
VALDEZ, Anselmo O.
VALDEZ, David L.
VALDEZ, George A.
VALDEZ, Gilbert



NINTH ROW

VALDEZ, Humberto, Jr.
VALLE, Vicente
VIDAL, Ben
WADE, Mildred A.
WALKER, Clyde V.
WALKER, Marion M.
WALKER, (Mrs.) Sedonia



TENTH ROW

WALTERS, James
WEISBROD, Robert J.
WHITE, Lonnie Y.
WHITE, Sallie M.
WINFIELD, John R.
WOODRESS, Floyd L.
YNCLAN, Guadalupe M.

ELECTRONICS DIVISION

FIRST ROW

CARTER, Albert
FLEWELLIN, Jessie L.
GARCIA, Alice M.
LYBRAND, Cecil W.
RAMOS, Edgar C., Jr.



SECOND ROW

SAENZ, Cecelia V.
SMITH, Lester R.
TSCHIRHART, Denis F.
UNDERWOOD, Alberta



RADIO REPAIR BRANCH, ELECTRONICS DIVISION

FIRST ROW

ABRAHAM, David T.
ADAMS, Evelyn W.
AGUILAR, Adolph
AGUILAR, Santos M.
AGUIRRE, Fred
AGUIRRE, Jesus
ALCAZAR, Edgar V.



SECOND ROW

ALLEN, Zella M.
ALMAGUER, Joe
ALMARAZ, Maria D.
ALVARADO, Ignacio A.
AREVALO, Enrique
ARIZPE, Facundo
ARIZPE, Francisco P.

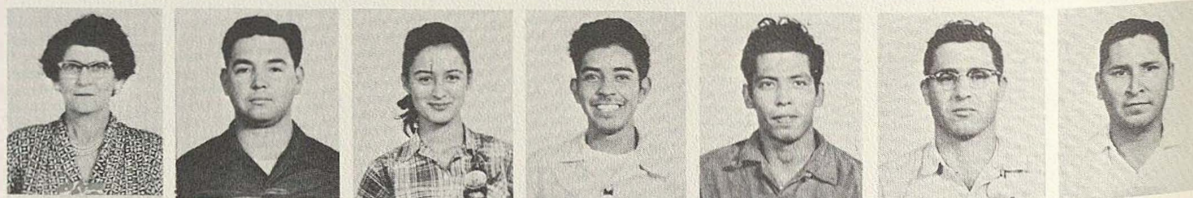

THIRD ROW

ARNOLD, Carlos E.
ARZOLA, Arnodd R.
AVILA, John
BACKUS, Joe W.
BAERGA, Miguel A.
BAINES, Curtis B.
BAKER, Doyle M.

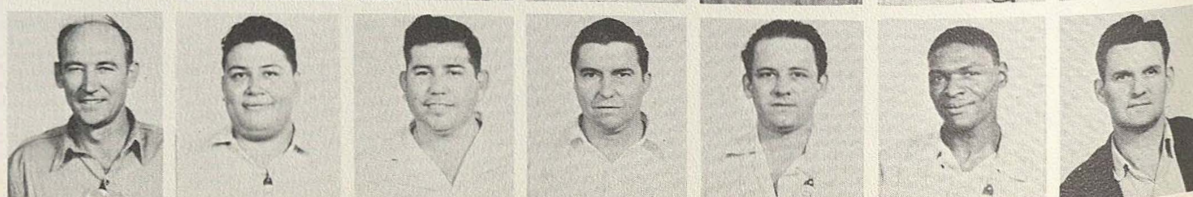

RADIO REPAIR BRANCH, ELECTRONICS DIVISION

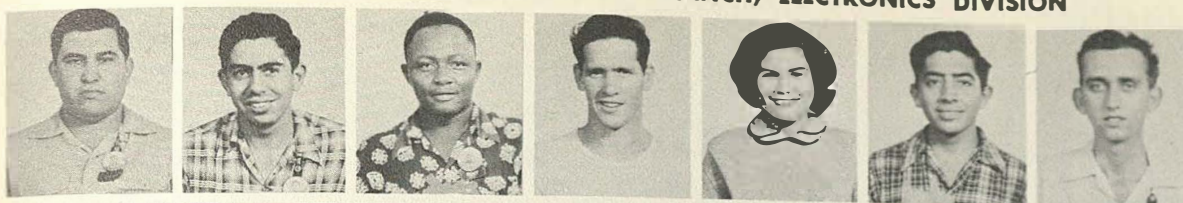

FIRST ROW

BALENTE, Lozano
BARRERA, Pat V.
BEE, Wallace L.
BELZUNG, Paul L.
BERNAL, Alice
BERNAL, Anthony R.
BERRY, Marvin A.



SECOND ROW

BEYER, Erna W.
BILLINGSLEY, Elvin L.
BLOCKER, Bernadette C.
BOOKER, James W.
BOUTTE, Lorene
BOWLES, William W.
BOYER, Robert J.



THIRD ROW

BRANFORD, Daniel M.
BREHM, Clifton C.
BRIGHT, Tommie M.
BROWN, Charles
BROWN, John
BROWN, Lee E.
BROWN, Mildred L.



FOURTH ROW

BRUBAKER, Paul W.
BUCHANAN, Grace J.
BUCHANAN, Richard L.
BUENO, Trinidad S.
BURRIS, Nathaniel A.
BUSHMAN, Amel J.
BUSTILLO, Rudolph M.



FIFTH ROW

BYRD, Leonard C.
BYROM, Luther
CALVILLO, Augustine D.
CAMPOS, Pedro V.
CARDENAS, Adam N.
CARDENAS, Horace
CARRILLO, Elisa R.



SIXTH ROW

CASTANO, Gilbert
CASTILLO, Carlos
CASTILLO, David B.
CASTILLO, Luis
CASTILLO, Samuel Z.
CASTLEBERRY, Evert M.
CHAMPION, Henry L.



SEVENTH ROW

CASTLEBERRY, Willie W.
CHAUVIN, Teresa P.
CHAVEZ, Arthur A., Jr.
CHAVEZ, Ignacio P.
CHAVEZ, Joe R.
CISNEROS, Humberto V.
CLEMENTS, Myrtle M.



EIGHTH ROW

COLLINS, Emmett O.
COLLINS, Euda
CONGER, Leo A.
CONTRERAS, Arthur
CONWAY, Richard J.
CORTEZ, Concepcion E.
CRUZ, Juan G.



NINTH ROW

DANIELS, Leslie A.
DE LA GARZA, Homero R.
DE LEON, Gertrude C.
DELGADO, Isabel P.
DELGADO, Joe A.
DELOS SANTOS, Jesse U.
DELTORO, Joe



TENTH ROW

DIAZ, Julio A.
DIAZ, Leoncinio
DILL, Alice P.
DILLARD, Henry U.
DODD, Montie P.
DOEGE, Elsie A.
DOMINGUEZ, Raul

RADIO REPAIR BRANCH, ELECTRONICS DIVISION

FIRST ROW

DUDLEY, Elton
DUDLEY, John M.
ELMORE, Jessie L.
ESCAMILLA, Fanny P.
ESPINOSA, Beatrice P.
ESTRADA, Octaviano
EVANS, Lester L.



SECOND ROW

EVERAGE, Odell M.
FARRINGER, Russel, Jr.
FELKNER, George L.
FERGUSON, James W.
FIERROS, Gilbert, Jr.
FITZPATRICK, Edward L.
FLEMING, Kermit



THIRD ROW

FLENS, Charles E.
FLORES, Andres R.
FLORES, Jesse R.
FLORES, Juan
FLYNN, Frank J.
FOLSCHINSKY, W. F.
FONTELROY, Mattie R.N



FOURTH ROW

FRENCH, Carl H., Jr.
FRISBY, Ellis M.
FUENTES, Herbert R.
GALAN, Henry G.
GALINDO, Anita A.
GALVAN, Hector
GARCIA, Armando



FIFTH ROW

GARCIA, Daniel
GARCIA, Juan R.
GARCIA, Manuel
GARCIA, Margarito V.
GARCIA, Miguel M.
GARCIA, Willie M.
GARCIA, Willie M., Sr.



SIXTH ROW

GARZA, Domingo O.
GARZA, Edith F.
GARZA, Gloria G.
GARZA, Johnny R.
GARZA, Rafael Y.
GARZA, Thomas
GARY, Ada Lee



SEVENTH ROW

GEE, Robert
GEISLER, Walter A.
GIGSTEAD, Norman R.
GILL, Rose V.
GLASCO, James H.
GLASCO, Mildred J.
GLOWKA, Kenneth R.



EIGHTH ROW

GOMEZ, R. G.
GOMEZ, Conrad R.
GOMEZ, Jesus C.
GONZALES, Ernest
GONZALES, Jose
GONZALES, Rafaela D.
GONZALEZ, Adolfo V.



NINTH ROW

GONZALEZ, Oscar F.
GONZALEZ, R. E.
GONZALES, Redolfo A.
GRANATO, Joe
GREEN, Ethel I.
GUARDIA, Adrian D.
GUERRERO, Jesse



TENTH ROW

GUTIERREZ, Manuel
GUZMAN, Andrew E.
GUZMAN, Charles B.
GUZMAN, Sofia C.
HAINES, Milton D.
HALL, Leona K.
HALL, Lowell A.



RADIO REPAIR BRANCH, ELECTRONICS DIVISION

FIRST ROW

HAI-L, O. D.
HAMILTON, Frances G.
HAMPTON, Lucy B.
HARDEN, Willie Mae
HARDY, Phoebe S.
HARPER, Robert E.
HARRISON, Irene

SECOND ROW

HART, Leonard E.
HARVEY, Noel A.
HAYWOOD, Velma M.
HEARN, Lawrence D., Sr.
HENKE, Henry W.
HERBST, Albert O.
HERNANDEZ, Arturo R.

THIRD ROW

HERNANDEZ, Guillermo C.
HERNANDEZ, Mauricio, Jr.
HERNANDEZ, Oscar J.
HERNANDEZ, Pilar S.
HERNANDEZ, Thomas C.
HERNANDEZ, Thomas C.
HERRERA, Ernest V.

FOURTH ROW

HERRERA, Richard
HIDALGO, Virginia O.
HILL, Richard O.
HINOJOSA, Daguberto E.
HOCKER, Cecil J.
HODGES, Melba T.
HOLDEN, Florine E.

FIFTH ROW

HOLLIS, Billie G.
HOLMAN, Frances W.
HOUSTON, Johnny
HUDSON, Lealie L.
JACKSON, Virgil B.
JENNINGS, Bobby E.
JENNINGS, William D.

SIXTH ROW

JERSCHIED, John M.
JOHNSON, Robert
JOHNSON, Ruth L.
JONES, Jimmie L.
JUDKINS, Kennard F.
JUNEK, Calvin W.
JUNEK, Harold E.

SEVENTH ROW

JUNEK, Lois E.
KARNEY, Clyde E.
KEMP, Christopher C.
KIEFER, Frank H.
KINCHEN, Gertrude A.
KING, Andy
KIOLBASSA, Myrtle R.

EIGHTH ROW

KOGER, William G.
LANDEROS, Jesus J.
LAUGHLIN, Elmer C.
LAWSON, James M.
LECROY, William R.
LEON, Salvador, Jr.
LEYJA, Ignacio R.

NINTH ROW

LINCOLN, James D.
LOCKLAR, Louie
LOMAS, Arturo C., Jr.
LONG, Arthur D.
LONGORIA, George
LOPEZ, Juan C.
LOPEZ, Roberto

TENTH ROW

LOPEZ, Santiago, Jr.
LOPRESTI, Eugene J.
LORENZ, Jess
LUNA, Frank N.
LUNA, Rudy A.
LUNA, Urbano
LYSSY, Raymond F.



RADIO REPAIR BRANCH, ELECTRONICS DIVISION

FIRST ROW

MACIAS, George M.
MALACARA, Santos
MANN, Mary Frances
MARQUEZ, Rudy
MARTIN, Castillo S.
MARTIN, Dale T.
MARTINEZ, Alfred T.



SECOND ROW

MARTINEZ, Alfredo V.
MARTINEZ, Alvino M.
MARTINEZ, Ernest J.
MARTINEZ, Ignacio T.
MARTINEZ, Martin
MARTINEZ, Pedro G.
MARTINEZ, Robert



THIRD ROW

MARTINEZ, Vicente R.
MAY, Donald G.
McCLINTON, Curtis
McCULLOUGH, Robert W.
McELROY, Leander
McKINLEY, W. C.
McNEMAR, Raleigh E.



FOURTH ROW

McVEA, William E.
MELENDES, Esteban
MEYER, Agnes M.
MEZA, Mary E.
MIDDLETON, Willie C.
MILAM, Floris I.
MILAM, Raymond W.



FIFTH ROW

MILLER, Estell B.
MIRELES, Juan A.
MITCHELL, Ruby L.
MITCHELL, William M.
MOGFORD, Wilford L.
MONTALBO, Connie C.
MONTGOMERY, Ralph D.



SIXTH ROW

MOORE, Harvey L.
MORALES, Hortencia E.
MORALES, Jesus H.
MORENO, Al
MORENO, Manuel L., Jr.
MORGAN, Rufus R.
MORROW, James L.



SEVENTH ROW

MUNIZ, Ernest A.
MUNOS, Mercedes M.
MURO, Johnny A.
NAVA, Alfonso R.
NAVA, J. I.
NAVA, Leonor P.
NAVARRO, Enrique G.



EIGHTH ROW

NEIRA, Eliseo C., Jr.
NELSON, William L.
NICHOLS, James L.
NIETO, Antonio
NOLL, Nelma N.
NORGARD, Darwin B.
NORRED, Patsy R.



NINTH ROW

NUNCIO, Eliseo G.
ORTIZ, Leo L.
PADILLA, Ramon C.
PALACIOS, Daniel
PANIAGUA, Elvira C.
PANTUSO, John
PARKER, Jean P.



TENTH ROW

PARTIDA, Julius O.
PATTESON, Lester H.
PEPPERS, Thomas H.
PEREZ, Celestina G.
PEREZ, Severo
PETERSON, Sara L.
PETTUS, Marie E.



RADIO REPAIR BRANCH, ELECTRONICS DIVISION

FIRST ROW

PLEASANT, Oliver W.
PORTILLO, Pola T.
POWERS, Cecilia E.
POZOS, Domingo
PRADO, Joaquin, Jr.
PROA, Pedro C.
RAMIREZ, Placido H.

SECOND ROW

RAMIREZ, Jesus*
RAMIREZ, Mario F.
RAMIREZ, Sofia J.
REED, Joseph W.
RENDON, Raul R.
RENDON, Roy M.
REYES, Eugene L.

THIRD ROW

REYES, Refugio R., Jr.
REYES, Susano H.
REYES, Tomas
REYNA, Consuelo A.
REYNA, Lee Lou S.
REYNOLDS, Fred D.
RHYNES, Marvin C.

FOURTH ROW

RICE, Richard
RICHARDSON, Jennie V.
RIERSON, James A.
RILEY, Jessie M.
RILEY, Myrie L.
ROBERSON, Newton
ROBINSON, Charles A., Sr.

FIFTH ROW

ROBLES, Cirildo M.
ROBLES, Domingo V.
ROCHFORD, Gerald A.
RODRIGUEZ, David
RODRIGUEZ, Frank V.
RODRIGUEZ, Jose
RODRIGUEZ, Luis

SIXTH ROW

RODRIGUEZ, Manuel G.
RODRIGUEZ, Margarito B.
RODRIGUEZ, Miguel
RUIZ, Sara M.
RUSSELL, J. C., Jr.
SAENZ, Rafael S.
SALAS, E. A.

SEVENTH ROW

SALAS, Hermi
SALAS, Jacob, Jr.
SALAS, Lupe G.
SALAZAR, Augustine M.
SALAZAR, Margaret
SALINAS, John
SANCHEZ, Manuel P.

EIGHTH ROW *

SANDOVAL, Jesus L.
SANDOVAL, Robert H.
SAN MIGUEL, Gonzalo C.
SANTOYO, Teresa D.
SAUCEDA, Dona L.
SCHEFFEL, Robert L.
SCHMIDT, Harry G.

NINTH ROW

SCHWARTZ, Frances
SCHWARTZ, Lew
SERENIL, Serapio
SESCILA, Evelyn M.
SHORT, Roy V.
SHULER, Gertrude B.
SIMMONS, James V.

TENTH ROW

SKINNER, Annie L.
SKONETSKI, Alvin B.
SMITH, Bennie L.
SMITH, Jack H.
SMITH, John A.
SMITH, Nella L.
SOLIS, Onesimo S.

AIRCRAFT REPAIR BRANCH, AIRCRAFT DIVISION

FIRST ROW

SOTELO, Joseph V.
SPANNAGEL, Lawrence E.
STEPHENS, J. B.
STEWART, James D.
STOLTZ, Dick
STONE, Walter E.
STORY, Jack L.



SECOND ROW

STRAIT, Jesse M.
STREY, Harry A.
SULLIVAN, Annie M.
SULLIVAN, Luttrell O.
SUNVISON, Minard L.
TAMEZ, Rudolpho
TAYLOR, Otis C.



THIRD ROW

TEAGARDEN, Jack W., Jr.
THOMAS, Ernestine
THOMPSON, Geneva E.
THOMPSON, Ruby L.
THOMPSON, Travis C.
THORNTON, James C.
THOWE, William A.



FOURTH ROW

TILLERY, Wanda J.
TORRES, David F.
TORRES, Robert M.
TOVAR, John R.
TREVINO, Alfred G.
TRINIDAD, Dora V.
TRINIDAD, Frank S.



FIFTH ROW

ZULE, Janie Q.
TYLER, Theodore A.
VALDEZ, Frank R.
VALDEZ, Lupe Z.
VALICEK, E. A.
VARELA, Robert
VARGAS, Genero



SIXTH ROW

VASQUEZ, Santiago C.
VASQUEZ, Thomas R.
VASQUEZ, William S.
VELA, Mary C.
VELTE, Henry B.
VIDAL, Antonio
VILLARREAL, Abel G.



SEVENTH ROW

VILLARREAL, Francisco
WADE, Barbara J.
WADE, Helen A.
WALLACE, Essie Mae
WARD, Maurine S.
WEBBER, James W.
WEDE, Sena M.



EIGHTH ROW

WELZ, Frederick
WHELESS, Philip G.
WHITE, Bertha L.
WHITE, Oneita F.
WHITE, Winston E.
WHITLOW, George
WILLIAMS, Bryant B.



NINTH ROW

WILLIAMS, Sam L.
WILLIAMS, Stella L.
WILLIAMSON, Lorene C.
WINTERS, Aleen R.
XIMENEZ, Mary G.
YBARRA, Richard
YOUNG, Jack



TENTH ROW

YOUNG, Thomas L.
YZNAGA, Jose
ZAVALA, Sara P.
ZIMMERMAN, John L.
ZUEHL, Elsie A.
ZUNIGA, Julio P.



ELECTRONICS TEST EQUIPMENT BRANCH, ELECTRONICS DIVISION

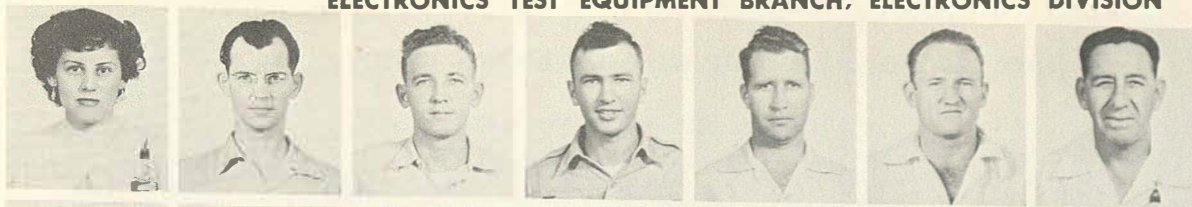

FIRST ROW

ALCORTA, Julia R.
AUSTIN, Melwyn D.
BARGER, William O.
BENNETT, Ernest M.
BLANKENSHIP, Otho
BLASCHKE, Clarence
BLOUSE, Louis, Sr.

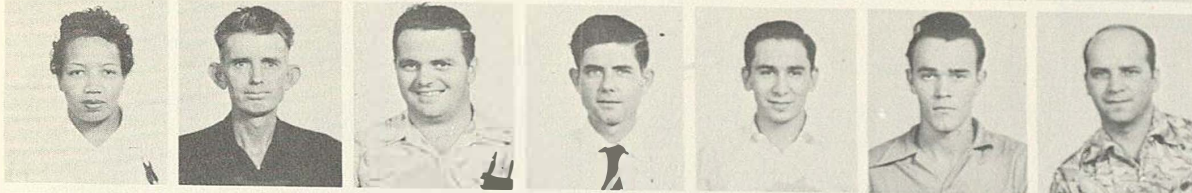

SECOND ROW

BUCKLEY, Winnefred
BURCH, Tom W.
CARTER, Charlie G.
CAVIN, Joseph L.
CERVANTES, Paul, Jr.
CHASTEEN, Billy R.
CORBO, Vincent



THIRD ROW

CORNELIUS, Eugene
COX, Willie J.
CROWLEY, Robert D.
DE LEON, Leo
ERLER, Inez
ESCAMILLA, Jose A.
FINLEY, Hiram P.



FOURTH ROW

FLORES, Artemio
FRANGER, Rose L.
FRAZIER, Robert R.
GARCIA, Caesar B.
GARCIA, Enemorio G.
GARLAND, Mary E.
GARNAND, Daniel E.



FIFTH ROW

GEARHART, Herbert I.
GONZALES, Henry I.
GUTIERREZ, Arturo
GUTIERREZ, Seferino
HALL, Ernest P.
HARR, Ike B.
HERNANDEZ, Jose E.



SIXTH ROW

HOOD, James W., Jr.
HUMPHREYS, Jean W.
HURLEY, Revell B., Jr.
IBARRA, Ascencion M.
ARELLANO, Ignacio
JUAREZ, Manuel
KERBY, Harold W.



SEVENTH ROW

KURKOWSKI, Leonar
LOPEZ, Sam M.
MADERO, Raul A.
MALDONADO, Petra
MARTINEZ, Beatrice
McKENZIE, Joshua L.
MORENO, Martin R.



EIGHTH ROW

MUELLER, Floyd C.
MYERS, Frank M.
PENA, Faustina C.
POWELL, Dyrall E.
QUINTERO, Domingo
REEVES, John M.
RENAUD, Mamie



NINTH ROW

RENDON, Rudy M.
RETLEDGE, Charles C.
RICE, L. M.
RODRIGUEZ, Gilbert
RODRIGUEZ, Olivia F.
ROSALES, Raul G.
SALAS, Raul D.



TENTH ROW

SANCHEZ, Alfred D.
SANDOVAL, John A.
SCHULZ, Floyd G.
SHAW, Paul
SHAW, Stephen H.
SQUIER, John B.
STEVENS, Geraldine

ELECTRONICS TEST EQUIPMENT BRANCH, ELECTRONICS DIVISION

FIRST ROW

STEPHENS, Walter W.
SUBLETT, Benjamin H., Jr.
TATUM, Alton
TKAC, Raymond
TOTH, Alex
TOWNSEND, Paul E.
TRAYLOR, James A.



SECOND ROW

VALDEZ, Arthur Z.
VALENCIA, Andrew G.
VIERA, Pilar
WAGGONER, Margon
WALTERS, Otto G., Jr.
WILLIAMSON, Osmar A.
WYNNE, Ruby B.



ELECTRONICS O'SITE MAINTENANCE BRANCH, ELECTRONICS DIVISION

FIRST ROW

BELCHER, Robin M.
BENSON, Leslie
BLACK, William J.
BREWER, James H.
BROOKS, Clifton
CRUZ, Jose A.
DAVIS, Charles E.



SECOND ROW

EVERETT, M. J.
FLORES, William
GARCIA, Martin J.
GONZALES, Edward V.
GONZALEZ, G. V.
LAMB, Henry O.
LEGGETT, Vernon S.



THIRD ROW

LEHMAN, Philip
LYSSY, Harry A.
MARTINEZ, Toribio
McINTYRE, Robert G.
OTTINGER, James R.
PATTERSON, Charles A.
PRABLEK, Frank, Jr.



FOURTH ROW

ROBBINS, Ray
SCURLOCK, Joseph W.
SHOAF, Roy
SMITH, Andrew
SPARKS, Orville D.
TOVROG, Berton
WICKERSHAM, Robert H.



EQUIPMENT DIVISION

LEAD PERSONNEL NOT SHOWN



LESTER R. COLLINS
Chief, Equipment
Division

J. R. PEARCE
Chief, B-36 QEC
Branch

W. N. ULLRICH
Chief, Machine Tools and
Industrial Equipment Branch

W. A. ESTES
Chief, Equipment
Control Branch

C. C. BURRIS
Chief, Equipment
Inspection Branch

HARRY C. HOPF
Chief, Scheduling
Section

JOSEPH H. LAYTON
Chief, Base Vehicle
P. M. Section

JAMES MONACO
Chief, Industrial Electric
Equipment Section



HARRY G. WOLFE
Chief, Base PM
Branch



AUGUST C. BRAUN
Chief, Vehicle
Branch



ARTHUR H. DEATS
Chief, Ground Equipment
Accessories Branch



ANDREW S. EVANS
Chief, Materiel
Section



ROBERT A. NEWSOM
Chief, Grnd. Equip. Machine
Tool. & Access. Insp. Sect.



DOUGLAS C. MITCHELL
Chief, Vehicle
Inspection Section



WILBUR R. BIPPERT
Chief, Base Vehicle
Repair Section



EDWARD KNIGHT
Chief, Eng. & Mat. Hand.
Equip. P. M. Sect.



GUS A. KRAUSE
Chief, Machine Tools
Section



LEE ROY C. SMITH
Chief, Heavy Duty Vehicle
Repair Section



BILL O. SCHUETZ
Chief, Vehicle Chassis
Repair Section



LEO F. SHOMAKER
Chief, Vehicle Storage
Section



JAMES C. BEENE
Chief, Engine Overhaul
Section



E. P. THRAIKILL
Chief, Flying Field & Hangar
Equip. Rep. Section



O'BANION W. THREADGILL
Chief, Accessories
Overhaul Section

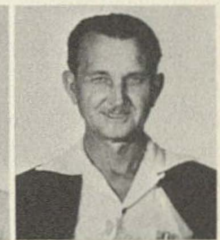

J. V. DAVIS
Chief, Manufacturing and
Repair Section



FIRST ROW

CARR, Charles W.
CONNER, John S., Jr.
COPNEY, Clarence F., Jr.
CORNER, Arlene
DARILEK, Daniel D.
DAVIS, Don C.
DE LEON, Ino O.

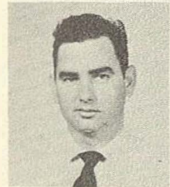

SECOND ROW

GONZALES, Ernest H.
GRECO, Maria C.
HART, Herman C.
HEBERT, James E.
HODGE, Wallace, Jr.
HOLGUIN, Ralph, Jr.
JONES, John R., Jr.

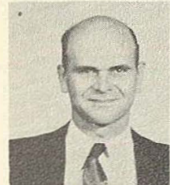

THIRD ROW

JUNKER, Richard E.
KINGERY, Finis O., Jr.
KLABUNDE, Lesley E. J.
LEWIS, Warren M.
LOPEZ, Bonifacio R.
MORGAN, Jesse R.
RIVAS, Elias, Jr.



FOURTH ROW

RODRIGUEZ, Joe S.
SANDOVAL, Moses
SMITH, Kenneth R.
STONE, Charlie W.
THREADGILL, Gertrude L.

EQUIPMENT CONTROL BRANCH, EQUIPMENT DIVISION

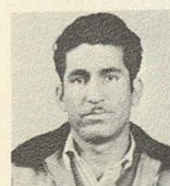

FIRST ROW

ALVA, Cosme A.
ANDERSON, Othello
BAKER, Joseph A.
BECKER, Henry W.
BELL, Willie L.
CAHOON, William J.
CANNON, Oscar C.

EQUIPMENT CONTROL BRANCH, EQUIPMENT DIVISION

FIRST ROW

CARDENAS, Nero
CHAVANA, Pedro L.
COLLINS, Ella L.
CONRAD, Ernest L.
CUNNINGHAM, Harry E.
DAVENPORT, George H.
DAVILA, Louis M.



SECOND ROW

DE LA GARZA, Edward S.
DE LA GARZA, Guadalupe
DE LA ROSA, Juan A.
DIAZ, Gonzalo O., Jr.
DIAZ, Joaquin S.
EASTWOOD, Ernest T.
ESCALERA, Frank T.



THIRD ROW

FARIAS, Jose G.
FARRIS, Halean
FELDHUT, Claudia J.
FERGUSON, Milton E.
FERNANDEZ, Domingo
FLORES, Fidel, Jr.
FURR, Dortha D.



FOURTH ROW

GARCIA, Alejo
GARCIA, Rudolph N.
GARZA, Eliseo R.
GARZA, Emma
GEISSLER, Eddie A.
GONGORA, David L.
GONZALES, Artemio



FIFTH ROW

GONZALES, Rudolph S.
GONZALEZ, Ramiro M.
GOURLEY, Horace R.
GOVEA, Aurora A.
GUERRA, David
HAAS, Julius K., Jr.
HAZLETT, Erskine D.



SIXTH ROW

HILL, Henry W.
HUIZAR, Ernest
JOHNSON, Oscar E.
KOSUB, Samuel L.
LIKELY, William C.
MADDEN, Hugh T. T.
MARQUEZ, Frank C.



SEVENTH ROW

MARROQUIN, Raymond T.
MENDEZ, Jesse S.
MERCER, Jessie W.
MILLSAPS, John H.
MORGAN, Earl H.
MOSBY, Chester L.
MURPHY, Rose V.

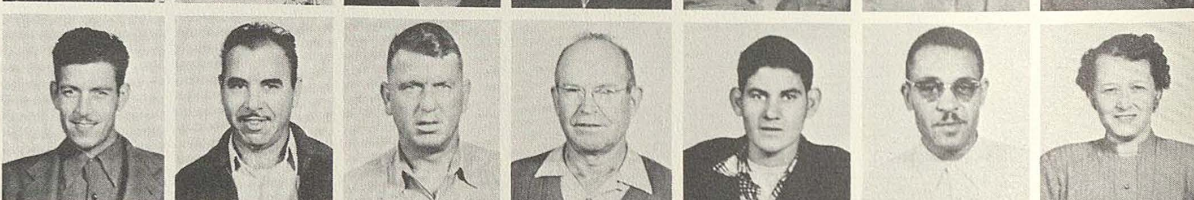

EIGHTH ROW

NAVARO, Frank
NORFED, Earl A.
PINES, Frank, Jr.
PURCELL, Doyle R.
QUINTERO, Joe M.
REYNA, Arnulfo G.
RIDGWAY, Lorena



NINTH ROW

RIVERA, Romualdo
ROBLEDO, Alicia M.
RODRIGUEZ, Jose A.
ROMERO, Steve O.
ROSS, Minnye B.
SALINAS, Velia G.
SIMMS, Aaron O., Jr.

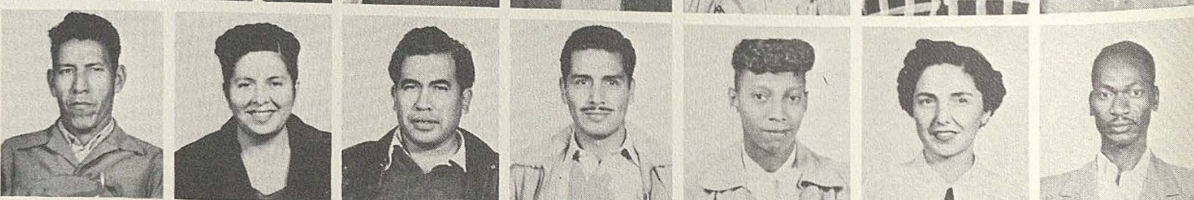

TENTH ROW

SMITH, Harry L.
SUAREZ, Santos D.
TARIN, John H.
URIBE, Fred M.
WALKER, Grant H.
WILLIAMS, Orillian G.
WINANS, Vernon M.



EQUIPMENT INSPECTION BRANCH, EQUIPMENT DIVISION



FIRST ROW

ADAM, Herbert F.
AHR, Norbert M.
ANDREWS, Stanley O.
BARBEE, Clarence F.
BAUCHMAN, Oscar W.
BISHOP, Eddie L.
BOYD, Ira



SECOND ROW

BREHM, Jesse
BROOKER, Johnnie D.
BURRIS, K. W.
BYRAM, Jack P.
CHAPMAN, Ralph E.
COOPER, George M.
CRIDDLE, William E.



THIRD ROW

DAVIS, M. E.
DUKE, Cleveland J.
DUSH, James C.
FEY, Bernhard A.
FUGATE, J. R.
HARTLEY, Curren A.
ISBELL, Forrest



FOURTH ROW

GERLOFF, Henry A.
GIBSON, John A.
GRAMLING, John M.
HANNA, Robert W.
HARRIS, Garvin B.
HART, Lynus B.
HECK, Ernest G.



FIFTH ROW

HOUSE, Durward G.
JACKSON, Woodrow N.
MUDD, Lester E.
LEVY, Jack W.
MATHIS, Herman R.
MCCURRY, Jesse L.
MCMONIGAL, E. J.



SIXTH ROW

MECHLER, G. A.
MECHLER, Phillip C.
MOORE, Harry
MUELLER, Woodrow D. L.
MULLIN, Charles W.
NICHOLSON, Colvin L.
OWEN, Dave L.



SEVENTH ROW

PAGE, Norman A.
PARCHMAN, David M.
PARKER, W. M.
PARKS, Roscoe S.
PEMBLE, Robert C.
REES, James C.
ROWAN, Harold F.



EIGHTH ROW

SCHUH, Clemence P.
SEWELL, Jas. H.
SKAGGS, Vernon S.
SMITH, Edward A.
SMITH, Orel G.
STRAW, Clarence A.
TATE, W. N.



NINTH ROW

THORNTON, Clarence L.
THIELE, Levi C.
TURNER, Ernest M.
UNDERWOOD, Roy R.
WILDER, Albert C.
WOOD, Richard D.
YOUNG, Grady M.

BASE P. M. BRANCH, EQUIPMENT DIVISION

FIRST ROW

ALFARO, Moses C.
ALLMAN, Myrta R.
ALVAREZ, Juan
ANDERSON, Ruben E.
ANGLIN, Joe S.
ARISPE, Manuel C., Jr.
ARREDONDO, Joaquin P.

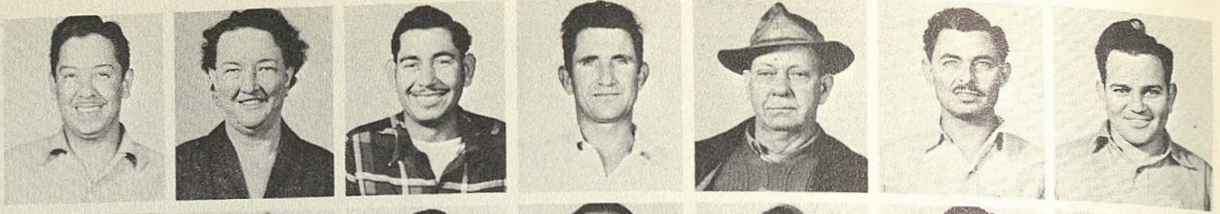

SECOND ROW

ARTEAGA, Ruth C.
BEASLEY, James E.
BECK, Leroy
BETTS, Cosby
BLANCHARD, Ollie P.
BOSSHARD, Julius J.
BOWEN, Jimmy A.



THIRD ROW

BRIDGES, Harley B.
BROWN, Thomas F.
BRUCE, E. L.
BULLARD, Clyde W.
BURROUGHS, Hervey B.
BUSTAMANTE, Jimmie P.
CADENA, Joe



FOURTH ROW

CAIN, Orloe O., Jr.
CANNON, Herman
CARSON, Frank O.
CASAREZ, Baltazar G.
CASON, Monroe
CATE, Elmer L.
CORTEZ, Crispin R.



FIFTH ROW

CROSS, Frank D.
CUNNINGHAM, Namon
DAVIS, Alvin
DAVIS, V. W.
DAY, Clarence H.
DE LEON, David T.
DE VINEY, Homer H.



SIXTH ROW

DIXON, Lacy
DWIGHT, Jesse M.
EWING, Thomas M.
FERNANDEZ, Ralph
FRANKLIN, Thomas
FUCLES, Herford P.
GAITAN, Thomas J.



SEVENTH ROW

GARRETT, Prentiss O.
GENTRY, Arthur B.
GENTRY, Walter A.
GHORMLEY, Paul J.
GOMEZ, Grace
GUADARRAMA, Bernardo R.
HALL, William H.



EIGHTH ROW

HATCH, Joseph
HEDBLUM, Eric J.
HERNANDEZ, H. J.
HERRERA, Maurice L.
HOCH, Charles F.
HURON, Silverio C.
HUTCHISSON, William S.



NINTH ROW

JACKSON, Jose V.
JAMES, Theo W.
JETTON, Clarence A.
JOHNSON, Alvin
JOHNSON, Jorge
JOHNSTONE, James B.
JONES, Cecil



TENTH ROW

KLUG, Raymond L.
KUNKLER, Billy M.
KUNZE, Arthur
LALICK, Mike
LAMBERTH, Larimore S.
LAURIANO, Cataaino H.
LERMA, Cosme



BASE P. M. BRANCH, EQUIPMENT DIVISION



FIRST ROW

LUTZENBERGER, Gilbert
MADDOX, Willie C.
MARTINEZ, A. E.
MARTINEZ, Silvestre C.
MASON, Joley G.
MAYER, Eugene A.
McBRIDE, Joe H.

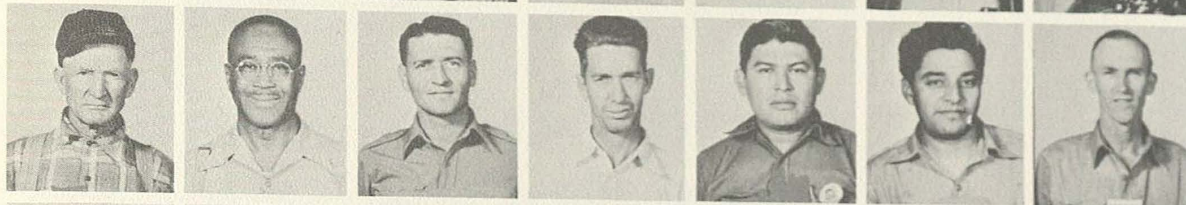

SECOND ROW

McGINNES, Bailey E.
McLAURIN, William J.
McMAHAN, Wendell B.
MEEK, Chester W.
MEDELLIN, Gregorio H.
MENDIOLA, Raul S.
MEYER, John J.

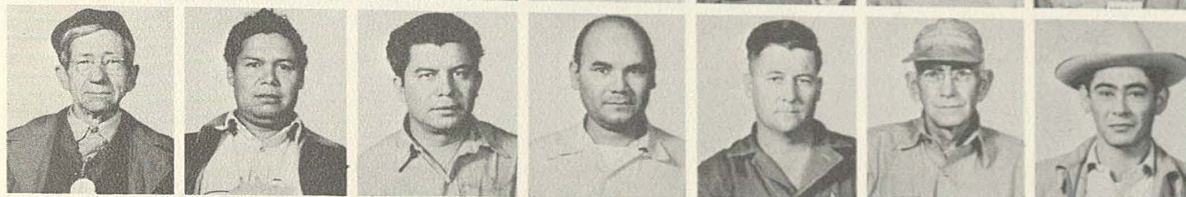

THIRD ROW

MOODY, James E.
MORENO, Arturo G.
MUNOZ, Valentine A.
NARRO, Henry
NEYLAND, Chester
PACE, Benjamin P.
PALACIOS, Ray



FOURTH ROW

PAWELEK, Frank A.
PEEL, Lester L.
PERALTA, Ernesta
PHARRIS, John W.
PINDER, Phillip K.
PITTMAN, Robert B.
POMPA, Concepcion



FIFTH ROW

QUINTERO, Alex G.
RAMIREZ, Ernesto
RAMOS, Daniel P.
RAMOS, Jacob
RAMOS, Resnaldo G.
RASCHKE, Frank E.
RHINES, Glenn W.



SIXTH ROW

RICKS, Theodore G.
RIES, Frederick H.
RODRIGUEZ, Antonio
RODRIGUEZ, Manuel C.
RODRIGUEZ, Raul C.
SALDANA, Abraham L.
SAMMONS, Lee C.



SEVENTH ROW

SAWYER, Adolph
SCHOOMAN, Clarence G.
SERNA, Tomas
SISCILA, Glen O.
SIFUENTES, Natoliom
SIOMCHINSKI, Erby D.
SMITH, Bernice B.



EIGHTH ROW

SMITH, Jessie G., Jr.
SOLIS, Reyes
TAPOLLA, Marion
TANNER, Jesse G.
TAYLOR, Gus A.
TIETZ, Alfred H.
TINNEY, Mack W.



NINTH ROW

TIPPEN, Lawrence J.
TOLIVER, Clemon
TOSCANO, Antonio G.
TUCKNESS, Norman C.
VALADEZ, Felisiano C.
VARGAS, Henry M.
VEGA, Daniel R.



TENTH ROW

VIERA, Patricio C.
VILLAREAL, Manuel P.
VILLARREAL, Santana
WARNE, Charles T.
WILSON, Herbert M.
WITTELF, Edward M.
YBARRA, Marcelino I.

FIRST ROW

ACOSTA, Frank O.
ALVARADO, Louis
ANTU, Ezequiel U.
ARAIZA, Gilberto G.
AYALA, Amado
BORREGO, Stella H.
BRAVENEC, Alvin E.



SECOND ROW

BRISCOE, William M., Jr.
BRUNO, Pete W.
BURLESON, Marion M.
CAMP, Simon
CARRISAL, Raul
CASANOVA, Louis P.
CHAMBERLIN, Evelyn



THIRD ROW

CHANT, Ray
CISNEROS, Domingo
COE, Dorothy Mae
CORBO, Sam C.
COVARRUBIAS, Erasmo P.
DUNGAN, William B.
EHRHARDT, Ferdinand



FOURTH ROW

ENTZENBERGER, Fred H.
ERNST, Alois L.
FARRIS, Cannon B.
FERNANDEZ, Alfonso
FERNANDEZ, Hector
FITZGERALD, Robert
GARCIA, Jesse



FIFTH ROW

GONZALEZ, Rudolfo A.
GRAHAM, Louis
GUERRERO, Charlie
HERNANDEZ, Alfonso R.
ISAACS, Edgar H.
JIMENEZ, Juan
KINDRED, Booker T.



SIXTH ROW

LAMPTON, Benjamin A.
LOPEZ, Gonzalo M.
MARROQUIN, Ernest E.
MENCIO, Sam
MESA, Arthur M.
MONTGOMERY, Robert
MONTOTO, Manuel J.



SEVENTH ROW

MURPHY, Wayne T.
NABORS, E. R.
PEDRAZA, Jose A.
PERALTA, Martin W.
RAMIREZ, R. C.
REICHERT, Marvin A.
REYES, Felix C.



EIGHTH ROW

REYES, Santiago
RODRIGUEZ, Celestino H.
RODRIGUEZ, Daniel T.
ROSS, Doiset E.
SCOTT, Charles
SOLIS, Augustine L., Jr.
SPERO, Laura



NINTH ROW

STEITL, Edwin O.
VARGAS, Pablo
WARD, James F.
WHITE, Thad L.
WORKMAN, Chester L.



VEHICLE BRANCH, EQUIPMENT DIVISION

PICTURES NOT INCLUDED

ARROYO, Joaquin R.
DIXON, Roland M.
ESPINOZA, Margil
HAUPTREIF, Johnnie C.
HUDSON, Jeff
JONES, Rafael
KING, Hassel E.
MARTINEZ, Hipolito L.
MILLER, William E.
MYERS, Jed G.
NAVARRO, Joe C.
PRITCHARD, James E.
SINGLETON, Travis J.
SAENZ, Crescencio J.
VOSS, William H.
WHITE, Richard P.
YOUNG, Doris M.



FIRST ROW

ADCOCK, George A.
AGUILAR, Jose V.
AGUIRRE, Marcelino
AGUIRRE, Trinidad G.
ARCHA, Ernesto C.
BACHLE, Carl O.
BARBOSA, Jesus T.



SECOND ROW

BARKER, George A.
BARRETT, Cary B.
BATLA, Ben
BAZAN, Ray H.
BILLINGS, Eddie
BLAKEY, Christopher C.
BLISS, Glen, Jr.



THIRD ROW

BOLADO, Manuel J.
BONGIOVI, Charles S.
BONNER, Love A.
BORCHERS, Raymond H.
BRAVO, Joe
BRIGGS, Paul J.
BROWN, Hollis



FOURTH ROW

BROWN, Horace C., Jr.
BUCKLEY, Henry L.
CABRERA, Gilbert M.
CANTU, Samuel C.
CARNAVALE, A. R., Jr.
CARRASCO, C.
CARROLA, Ernest C.



FIFTH ROW

CARTER, Stacer E.
CASTANEDA, Eliseo V.
CASTRO, Jesse S.
CHARLES, Raymond
CIRILO, Julio S.
CIRLOS, Adolfo
CISNEROS, Gregorio G.



SIXTH ROW

CLARK, George E.
COOK, Edgar M., Jr.
COUGHRAN, Elmer E.
CRONE, Clarence E.
DAVIS, Earel
DAVIS, George A.
DE HOYOS, Jesse C.



SEVENTH ROW

DE LA CERDA, Isidro S.
DE LA O, Jacob
DE LEON, Jose E.
DELGADO, Armando C.
DEMENT, Samuel A.
DE VINEY, Cloy E.
DIAZ, Anahuac M. R.

VEHICLE BRANCH, EQUIPMENT DIVISION

FIRST ROW

DOMINGUEZ, Faustino R.
DOMINGUEZ, Louis
DOTSON, Buford K.
DREYFUSS, J. J.
EBERHARDT, Frank V.
ECTOR, Thomas M.
ELIZONDO, Julian V.



SECOND ROW

ELSIK, Isabel
ENRIQUEZ, Jacinto
ESPINOZA, Manuel
ESTRADA, Pedro F.
EVANS, A. J.
FABISACK, Cornell L.
FIELDS, Wilfred



THIRD ROW

FLORES, Christoval G.
FLORES, Pascual M.
FORESTELLO, Antonio R.
FORISTER, Charles C.
FOWLER, Jones W.
FOWLER, Marvin A.
FRANCKOWIAK, Louis F.



FOURTH ROW

GAGE, Havis N.
GALLEGOS, Dan
GARCIA, Faustino S.
GARCIA, Juan
GARCIA, Manuel, Jr.
GARRETT, Prentiss R.
GARZA, Alejandro



FIFTH ROW

GARZA, Nicolas M.
GATICA, Inez M.
GOMEZ, Frank
GONZALES, Pedro
GONZALES, Raymond J.
GONZALEZ, Epifanio V.
GONZALEZ, Fidel T.



SIXTH ROW

GONZALEZ, Ruben
GREEN, Hilbert D.
GREEN, John H.
GUAJARDO, A. G.
GUAJARDO, Ramiro R.
GUERRERO, Ed A.
GUIDO, Gene A.

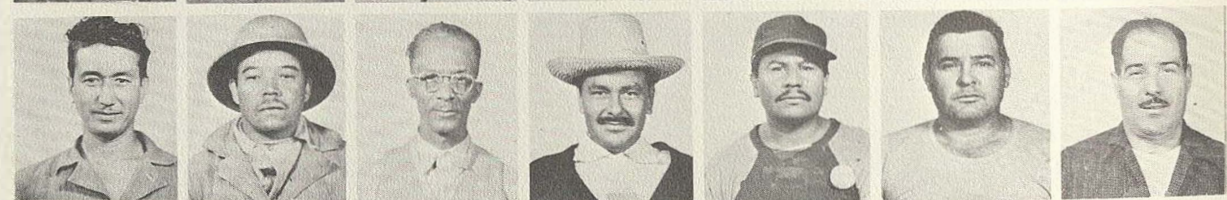

SEVENTH ROW

HALL, Edward T.
HERNANDEZ, Audon R.
HERRERA, John J.
HOLLAND, Eddie
HOLLAND, James O.
HYSAW, Willis W.
JACOB, Samuel W.



EIGHTH ROW

JEFFERSON, David
JOHNSON, Ben F.
JOHNSON, Hipolito R.
JONIS, Gabriel
JUAREZ, Anastacio
KENISKY, Joseph
LINARES, Arturo



NINTH ROW

LIVESAY, Robert W.
LOPEZ, Antonio M.
LOZANO, Donaciano
LUNA, Henry S.
MADDOX, Jessie F.
MARSH, Almer R.
MARTINEZ, Eusebio



TENTH ROW

MARTINEZ, Tomas Z.
MATA, Albert
McDOUGALL, Clinton L.
McGINNES, Jim B.
MINOUR, M. O., Jr.
MOORE, Henry, Jr.
MORALES, Santiago S.



VEHICLE BRANCH, EQUIPMENT DIVISION



FIRST ROW

NELSON, Wayne E.
NIETO, Pedro A.
OROSCO, Richard F.
PADILLA, Ruperto C.
PARKER, William V.
PEDROZA, Ildefonso E.
PENALOZA, Joe B.

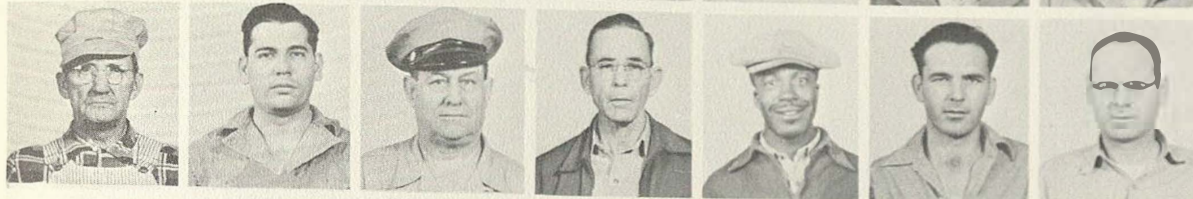

SECOND ROW

PHILLIPS, Rollen E.
PINA, Filemon A.
PORTER, Roma W., Sr.
PRATT, James D.
PRICE, George T.
PRIEST, Clinton C.
PUE, George E.



THIRD ROW

PULLAM, Jordan
QUINTERO, John O.
REDWINE, Harlan B.
RENDON, Jesus G.
RESENDEZ, Francisco C.
REYES, Miguel, Jr.
RICO, Joe N.



FOURTH ROW

RIOS, George L.
RIOS, Pete R.
ROBERSON, Ferrel A.
ROBERSON, Willis R.
RODRIGUEZ, Cruz
RODRIGUEZ, David A.
RODRIGUEZ, Jose A.



FIFTH ROW

RODRIGUEZ, Sifredo S.
ROSS, Jay J.
ROSS, Romeo, Jr.
RUIZ, Conrado B.
RUIZ, George P.
RYNDZONAK, Frank
SAENZ, Sergio



SIXTH ROW

SALAZAR, Louis B.
SANCHEZ, Albert C.
SANCHEZ, Ramon R.
SAN MIGUEL, Armando
SAUCEDO, Jesse
SCHNEIDER, Elmer E.
SEGUIN, Blas



SEVENTH ROW

SHAW, John W.
SHULAR, Collins L.
SOROLA, Eliseo M.
SOVA, William F.
SPARKS, Ervin D.
STEIN, Emil W.
STEINMETZ, Edward F.

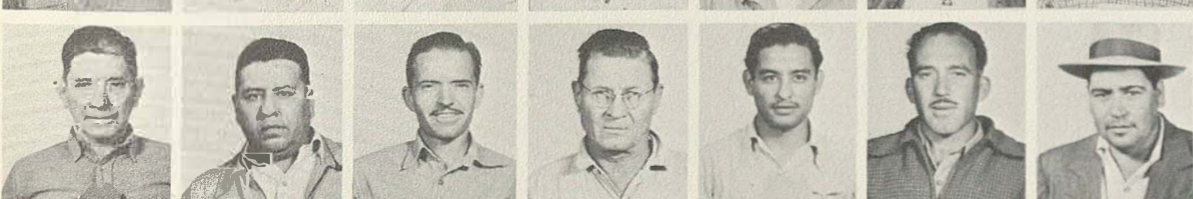

EIGHTH ROW

SUAREZ, Jose C.
TOSCANO, Manuel S.
TREFF, Paul F.
TUDYK, John L.
VALDIVIA, Joe
VANDER VORT, Henry
VASQUEZ, Dario



NINTH ROW

VILLA, Blas
VILLARREAL, Felix M.
VILLARREAL, Fernand
VILLARREAL, Henry
VILLARREAL, Jimmie
WEICHLIN, Norman
WELLS, James A.



TENTH ROW

WILBORN, Vernon L.
WILLIAMS, James O.
WILLIAMS, Moses E.
WILLIAMS, Thomas J.
WILLIAMS, Will L.
WINGATE, Franklin C.
ZUNIGA, Epifanio E.

GROUND EQUIPMENT AND ACCESSORIES BRANCH, EQUIPMENT DIVISION

FIRST ROW

ACOSTA, Jose M.
AGUILERA, Jesus
ALVA, Vincente A.
ARISPE, Tomas V.
ASCENCION, Marcelino M.
ANDERSON, Waymon
BAILEY, James F.



SECOND ROW

BAIZA, Juan C. Jr.
BARKMEYER, Theodore E.
BARRIENTES, Gustav R.
BASKIN, W. P.
BENFIELD, W. R.
BERLANGA, Salvador
BERRONES, Lucio D.



THIRD ROW

BISHOP, Willis E.
BLACKMAN, Jack, Jr.
BLUFORD, Thomas J.
BLUNT, David
BOWREN, Ewell S.
BRANDT, Marvin R.
BREHM, Roy



FOURTH ROW

BRUCE, Eddie L.
BUNTYN, L. P.
BUTLER, Hardy S.
CADENA, Victor M.
CAMACHO, Ambrosio
CAMACHO, Isaias G., Jr.
CANTU, David C.



FIFTH ROW

CARDENAS, Jose S.
CARLE, Clemence A.
CARPENTER, Frank
CARROLL, Jesse
CARVER, John F.
CASTILLO, Paul
CASTORENO, Jesse E.



SIXTH ROW

CHAPA, Alvino C.
CHISOLM, William M.
CLARK, Lory V.
COLE, Joseph G.
CRAWFORD, Howard W.
CRUZ, Barney L.
CRUZ, Jose R.



SEVENTH ROW

DAVIS, Charlie
DAVIS, Walter S.
DE LEON, Joe C.
DILLA, Theodore V.
DOMINGUEZ, Miguel
DONOVAN, David H., Jr.
DUHART, George



EIGHTH ROW

EHRlich, Albert
ELLING, Walter J.
ESCAMILLA, Guadalupe C.
ESCOBAR, Desidenio L.
EVANS, I. C.
FAZ, Rudolph S.
FEHRENBACH, Arthur B.



NINTH ROW

FLORES, Juan M.
FORBES, James W.
FOSTER, Charles J.
FOWLER, Leo S.
FRYAR, Dudley H.
GAIDA, Eugene A.
GALAN, Fred A.

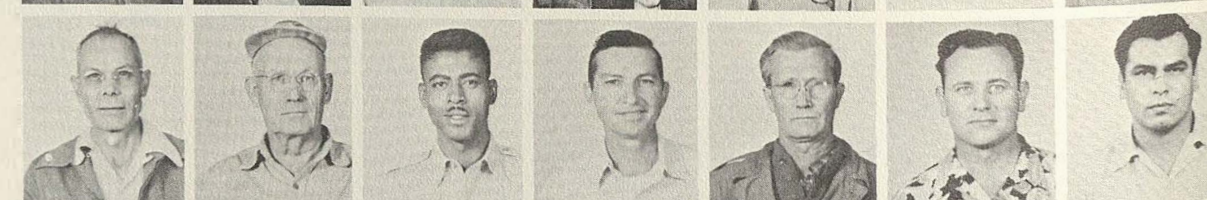

TENTH ROW

GEORGE, Lubie C.
GERLOFF, Elmer A.
GIBSON, John F.
GOMEZ, Alex G.
GOMEZ, Arnulfo, Jr.
GOMEZ, Salvador
GONZALES, Melquiades



GROUND EQUIPMENT AND ACCESSORIES BRANCH, EQUIPMENT DIVISION

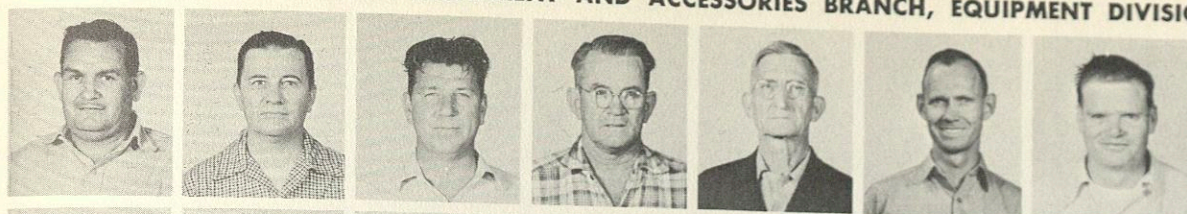

FIRST ROW

GONZALEZ, Agapito
GOODWIN, Truman D.
GORDEN, Marvin E.
GOTCHER, Virgil D.
GRIMES, Will am W.
GROCE, Richard S.
GROTHUES, William A.

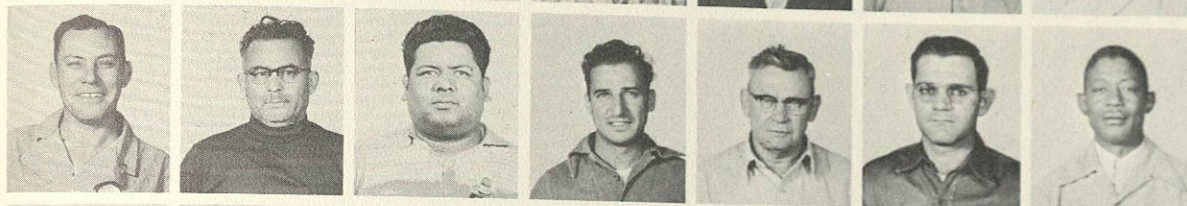

SECOND ROW

GUERRA, Manuel H.
GUEVARA, Juan J.
GUTIERREZ, Apolinar C.
GUTIERREZ, Sofio
HALL, Hosea
HAMM, Menno M.
HARDWAY, Roudolph

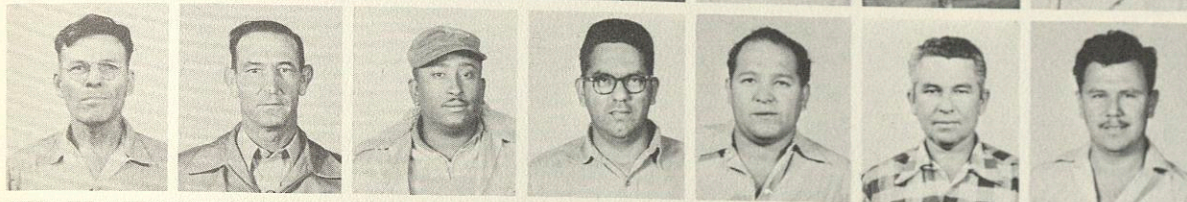

THIRD ROW

HARRISON, John E.
HARVEY, Fred M.
HEMPHILL, W. B.
HERNANDEZ, Arturo M.
HERNANDEZ, Joe G.
HERNANDEZ, Rodolfo
HERRERA, Ynez

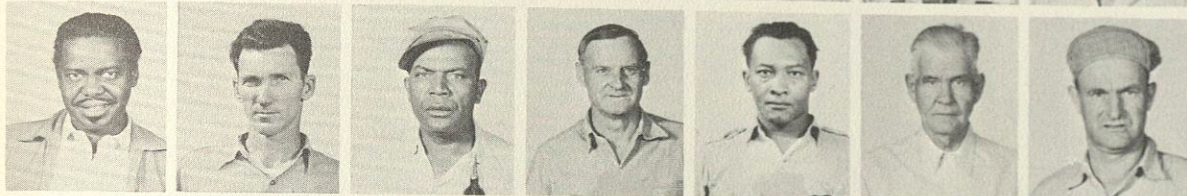

FOURTH ROW

HESTER, Fred E.
HOLDER, John L.
HOLLIS, James
HOUGHTLING, William
HOWELTON, Survanious
HUDSPETH, Edward W.
HUGHES, Rex L.

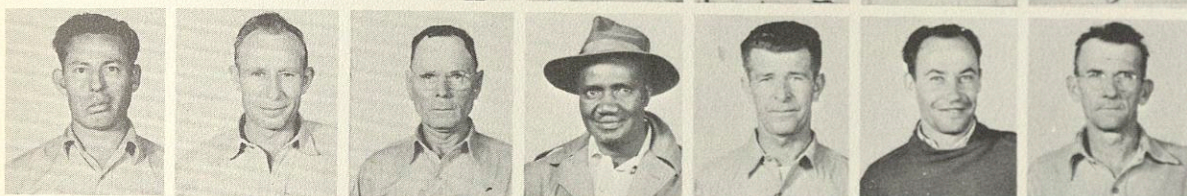

FIFTH ROW

HUIZAR, Frank E.
INGLETT, James R.
JONES, Samuel P.
JORDAN, Warren
KELLNER, Albert G.
KING, Richard
KNAPICK, Willie E.



SIXTH ROW

KOLODZIE, Henry L.
KURTH, Harry H.
KUTZER, Erwin
LANKFORD, Joseph D.
LEE, Soo N.
LOCKRIDGE, John W.
LOONEY, Reed B.



SEVENTH ROW

LOTT, George R.
LOYD, Clyde A.
LUNA, Ted L.
LYLES, Royce
LYNN, Leo
MAHULA, Melvin R.
MALDONADO, H. S.

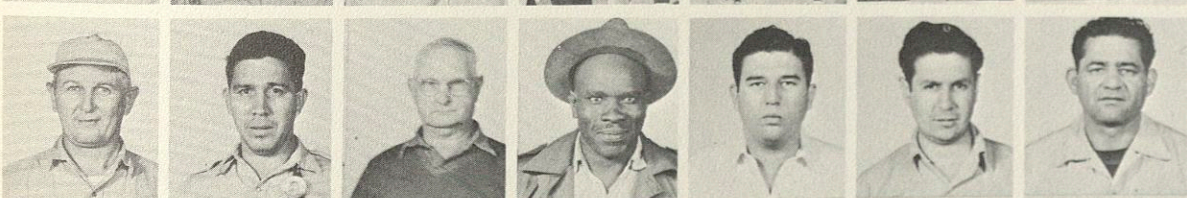

EIGHTH ROW

MANN, Montgomery W.
MANRIQUE, Julian G.
MARCYES, Ervie E.
MARSHALL, Noah M.
MARTINEZ, Jesus M.
MARTINEZ, Rene
MARTINEZ, Tommy



NINTH ROW

MASSEY, Clinton E. Jr.
MATTFELD, Walter M.
MAYS, William R.
McCARTY, James T.
McDANIEL, Leo A.
McGEHEE, William L.
MEANS, Bennie O.

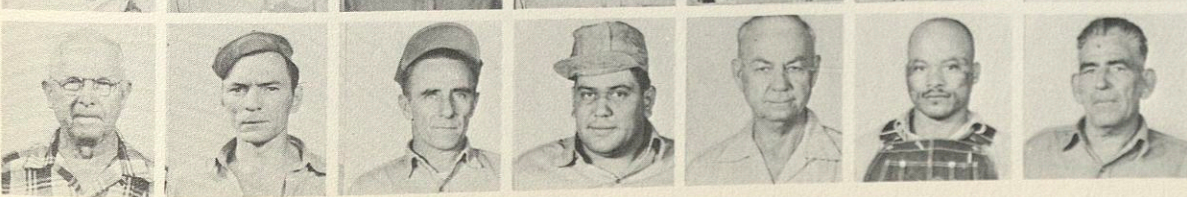

TENTH ROW

MERKEL, Henry C.
METZ, Galen L.
MIORELLI, Candido
MONTELONGO, Ernesto
MOONEY, Harry
MOORE, J. D.
MORALES, Donaciano M.

GROUND EQUIPMENT AND ACCESSORIES BRANCH, EQUIPMENT DIVISION

FIRST ROW

MUNOZ, Gabino B.
OBAR, Marion
OGDEN, Sidney R.
OLIVARRI, Fernando M.
PAHL, Allen
PASTRANO, G. L.
PASTRANO, Patsy R.

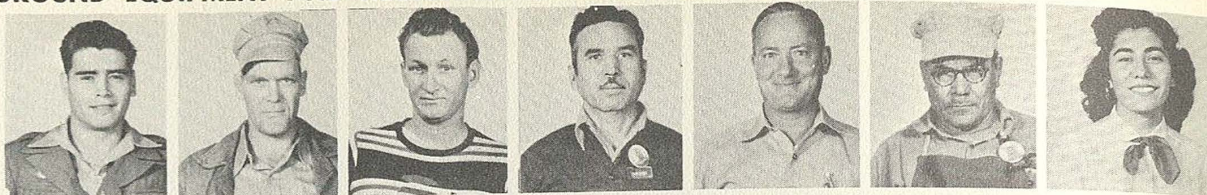

SECOND ROW

PATTESON, C. A.
PELLEGRINO, John
PIRKLE, Wilford L.
PLUNKETT, Henry L.
PRUETT, Tyson W.
PUGA, Mike Y.
PULSFORD, George J.



THIRD ROW

RANGEL, Martin T.
RIVAS, Marion G.
ROBBINS, Mary L.
ROBERTS, Reuben L.
ROCAMONTES, Manuel C.
ROCHA, Paul R.
RODRIGUEZ, Aurelio R.



FOURTH ROW

RODRIGUEZ, Clemente G.
RODRIGUEZ, Serafin T.
ROSS, Charlie W.
RUCHTI, Frank J.
RUIZ, Albert P.
RUSSELL, Everett W.
SALAZAR, John



FIFTH ROW

SANDOVAL, Benito
SAUTER, Jack J.
SCHOENERT, Victor G.
SCHULTZE, Emil E.
SCHULTZE, Herbert J.
SCOTT, Odell D.
SCRUGGS, Frank



SIXTH ROW

SERNA, Juan F.
SHAFER, William R.
SILVA, Albert R.
SMITH, Edward S.
SMITH, Harold
SMITH, William E.
SPAIN, Thomas O.



SEVENTH ROW

STACY, Roy
STAPPER, Calvin O.
STAPPENBECK, Richard E.
STAUDT, Henry E.
STOWE, Bennie C.
SUHLER, Chester W., Jr.
TAYLOR, Levy



EIGHTH ROW

TENIENTE, Guillermo T.
THOMAS, Jasper
TIPTON, James E.
TOMME, Jesse W.
TORRES, Alfonso V.
TREVINO, Pete O.
TREVINO, Ramon R.



NINTH ROW

VALDEZ, F. Z.
VARA, Ramon F.
VARGAS, Frank C.
VILLAREAL, Jesus C.
WACLAWCZYK, Fred S.
WALLS, William



TENTH ROW

WEBB, Arthur F.
WESSEL, Lillian E.
WESTBROOK, Ross L.
WILLIAMS, Daniel F.
ZAPATA, Antonio O.
ZAVALA, Eugene, Jr.
ZUNIGA, Luis P.



B-36 QUICK ENGINE CHANGE BRANCH, EQUIPMENT DIVISION



FIRST ROW

ADAME, Ralph
ADKISSON, J. R.
ALEXANDER, Frank H.
ALMAZAZ, Ricardo S.
ALVAREZ, Valentin P.
AMADOR, Pedro, Jr.
ANICRA, Esteban L.



SECOND ROW

ANDERSON, Joseph C.
ANDERSON, Rankin
ANDERSON, Samuel
ANTHONY, Nick A.
ARABEI-O, Jack H.
ARANDA, Andres
ARELLANO, Amado A.



THIRD ROW

AREVALO, Jose J.
ARMSTRONG, Orval B.
ARROCHA, Alfred E.
ARROCHA, Eusebio G.
ARREDONDO, Enrique
AYALA, Amador M.
BACHLE, Vernon M.



FOURTH ROW

BACKHAUS, Emil J.
BAHN, Alfred E.
BAIRD, Robert H.
BANKS, Nohal E.
BARRON, Imael
BASALDUA, Gilbert G.
BAZAN, Dario



FIFTH ROW

BEERE, Webster D.
BELTRAN, Tony R.
BENAVENTE, Fred
BENES, Joseph F.
BENKE, Alex H.
BERLANGA, Louis, Jr.
BERNALIA, Bernie



SIXTH ROW

BIEGERT, John W.
BINGHAM, Ernest A.
BIRDWELL, Curtis A.
BISHOP, James W.
BLACKMON, Preston I.
BOHANNON, Florence
BOHMAN, Waddell E.



SEVENTH ROW

BOMER, Willie W.
BONNER, Jesse
BOOTH, Alvin S.
BREHMER, Walter E.
BRINKER, Stanford W.
BROOKS, Carl F.
BROOKSHIRE, Marvin



EIGHTH ROW

BROUSSARD, Edwin C.
BROWNIGG, Charles
BRYAN, Gloria E.
BRYSCHE, Alvin
BUCHANAN, W. A.
BUENTE, Severo G.
BUNDY, Herman A.



NINTH ROW

CABELLO, Apolonio I.
CAIN, Joseph A.
CAMARILLO, Fernando
CAMPA, Richard F.
CAMPBELL, Oscar F.
CANTU, Gilberto
CAPPELLI, Michael



TENTH ROW

CARLSON, Robert E.
CARPENTER, Howard
CARRASCO, Gilbert H.
CARREON, Benito M.
CASARES, Felix R.
CASTANEDA, Alfredo
CASTANEDA, Pedro M.

FIRST ROW

CASTILLO, Cruz A.
 CASTILLO, Manuel D.
 CASTILLO, Natividad V.
 CASTRO, Albert G.
 CAUNDER, Refugio M., Jr.
 CHADWICK, James R.
 CHALK, Homer S.

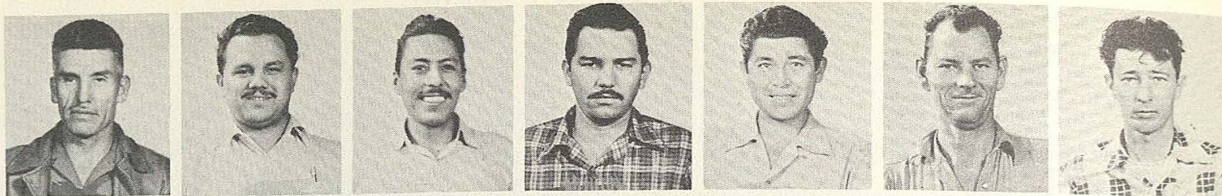

SECOND ROW

CHAPA, Cleofas L.
 CHARLES, Alfredo V.
 CHARLES, Joe L.
 CHAVEZ, Louis R.
 CHRISS, Theophilos
 CHURCH, Dean L.
 CLARK, Waymon L.



THIRD ROW

COBORN, Belton B.
 COCHRAN, Mary L.
 COCREHAM, Wallace E.
 COLE, J. C.
 COLE, James C.
 CONTRERAS, Jose
 CONTRERAS, Milton S.



FOURTH ROW

COOK, Herbert A.
 CORDAWAY, Alfred G.
 CORONADO, George S.
 CORONADO, Juan E.
 CRAWFORD, Basil R.
 CRAY, Arthur B.
 CRITCHFIELD, Clinton



FIFTH ROW

CROCKER, Boyd C.
 CRUZ, Eusebio L., Jr.
 CRUZ, Manuel P.
 DABNEY, Clyde C.
 DANYSH, Sylvester B.
 DARLEY, William H.
 DARNEAL, Robert A.



SIXTH ROW

DAVIS, Wendel C.
 DE BOSE, Lowell V.
 DE LA GARZA, Eduardo A.
 DE LEON, Anselmo G.
 DELGADO, Emil A.
 DEWALT, Robert
 DE WITT, Louis



SEVENTH ROW

DIAZ, Gumesin D.
 DIAZ, Ramon G.
 DIBRELL, Caleb L.
 DIXON, Simon
 DOMINGUEZ, Adrian
 DOMINGUEZ, Celedonio
 DORIA, Susie M.



EIGHTH ROW

DUNHAM, James R.
 DUNSIRN, Carl G.
 DURON, Alexander L.
 DURON, Marcos G.
 EDMONSON, Harold E.
 EDWARDS, Grady B.
 EICHMAN, Archie



NINTH ROW

ELDRIDGE, Hazen E.
 ELIZONDO, Arthur
 ELIZONDO, Rodolfo M.
 ELLIOTT, J. C.
 ENNIS, Guy W., Jr.
 ESCOBEDO, Jose M.
 ESPARZA, Juan A., Jr.



TENTH ROW

ESTRADA, Edward G.
 ESTRADA, Jesse M.
 EVANS, Lawrence G.
 EWING, M. H.
 FABISACK, Stanley J.
 FARIAS, Joe
 FELIX, J. M.

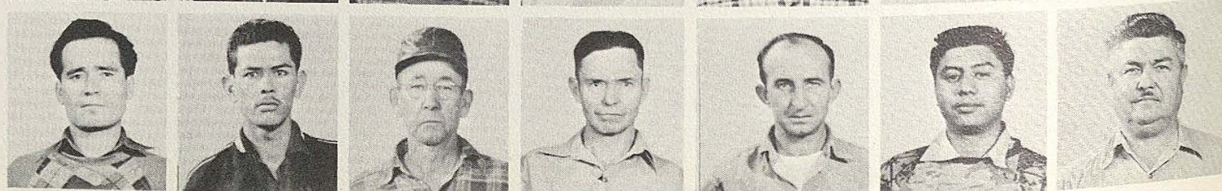

B-36 QUICK ENGINE CHANGE BRANCH, EQUIPMENT DIVISION



FIRST ROW

FERGUSON, William P.
FERNANDEZ, Xochitl M.
FIGUEROA, Leopoldo R.
FISHER, Cornell M.
FLORE, Delino H.
FLORES, Alicia S.
FLORES, Alfonso

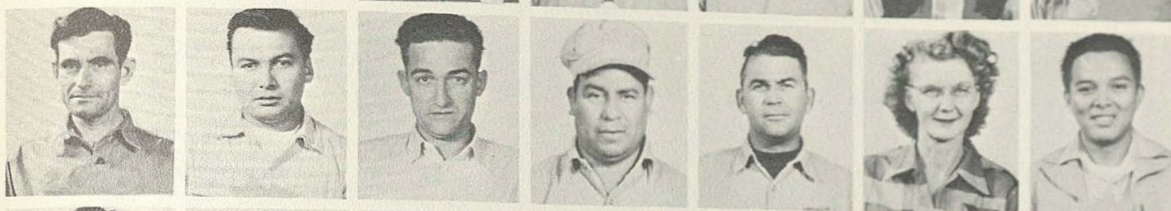

SECOND ROW

FLORES, Armando V.
FLORES, Juan A.
FLORES, Manuel V.
FUENTES, Antonio G.
FUTROY, Lawrence B.
GABE, Edna E.
GABRILO, Raul A.



THIRD ROW

GARCIA, Alexander P.
GARCIA, Henry
GARCIA, Jose A.
GARCIA, Jose N.
GARCIA, Tom T.
GARCIA, Victoriano, Jr.
GARDNER, James H.



FOURTH ROW

GARIBAY, Crespín R.
GARRETT, Floyd H.
GARZA, Alfred R.
GEIGER, Reinhardt P.
GIESICK, Claudius W.
GIL, Jose
GOBEN, George V.



FIFTH ROW

GONZALES, Alexander N.
GONZALES, Atanacio G.
GONZALES, Domingo M.
GONZALES, Gene
GONZALES, Gonzalo
GONZALES, Henry G.
GONZALES, Manuel L.



SIXTH ROW

GONZALES, Rufino
GONZALES, Tomas
GONZALEZ, Estban
GONZALEZ, Pedro
GONZALEZ, Rita G.
GONZALEZ, Ramon V.
GOODMAN, Thomas E.



SEVENTH ROW

GOODSON, Adrian L.
GRANT, Walter R.
GRAY, James W.
GREGORY, Robert I.
GROSHENNY, Frank J.
GUAJARDO, Balentin P.
GUAJARDO, Eluterio J.

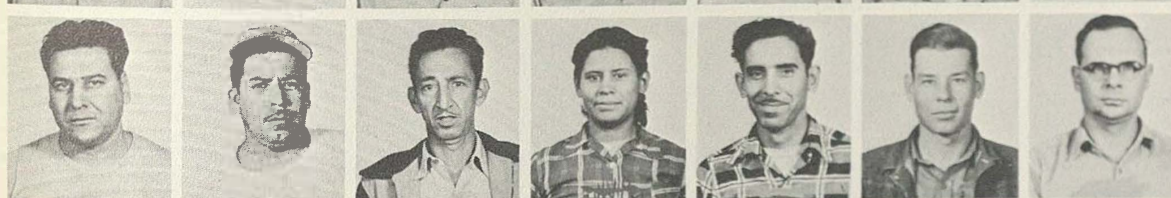

EIGHTH ROW

GUARDIA, Alfred D.
GUERRERO, Enrique
GUERRERO, Tomas R.
GUTIERREZ, Consuelo G.
GUZMAN, Felipe L.
HAASE, August R.
HALDY, Jack A.



NINTH ROW

HARPER, Alex. Jr.
HARPER, Turner
HARRINGTON, Roy C.
HARRIS, Dillard A., Jr.
HARTMAN, Theo T.
HAWKINS, Geneva V.
HEALD, Donald I.



TENTH ROW

HELMS, Winston D.
HERNANDEZ, Pablo I.
HERNANDEZ, Victoriano
HERRERA, Fred S.
HERRERA, Jesus
HESTER, Gussie L.
HEUBAUM, Elmer A.

FIRST ROW

HINDES, John A.
HODGES, Billy D.
HODGES, Harlan D.
HORNBOSTEL, Charles A.
HOUSTON, George K.
HOWARD, Travis M.
HUFFMAN, Charles F.

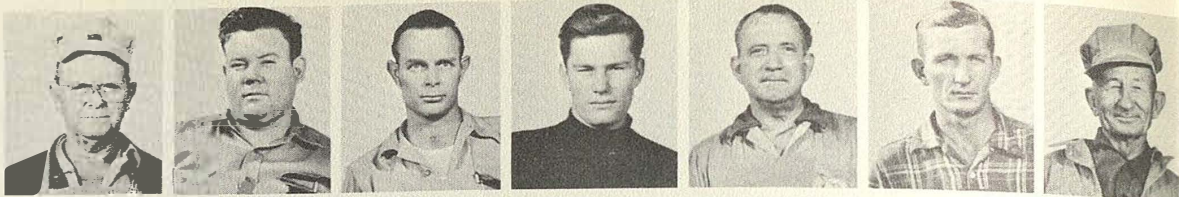

SECOND ROW

HUFFMAN, Ralph C.
HUGGINS, C. A.
HUNT, Minnie B.
HUTSCHENREUTER, G. A.
HUTTON, Willie Mae
HYATT, Pleas B.
IHLENFELDT, Awalt F.



THIRD ROW

JACKSON, Arvel B.
JACKSON, Magdalene L.
JACKSON, Samuel A. C.
JACKSON, William L.
JAMERSON, Ira E.
JANSSEN George M.
JARAMILLO, Pedro M.



FOURTH ROW

JAROSEK, Frank J.
JEFFERSON, Arlester J.
JOHNSON, Chester N.
JOHNSON, Ernest C.
JOHNSON, Virgule V.
JONES, Clifford L.
JONES, Minnie T.



FIFTH ROW

JORDAN, Otho L.
JUAREZ, Paul R.
JUNG, Edgar
KAISER, Robert L.
KAMPE, Charles G.
KELLER, John H.
KIDD, Vernon E.



SIXTH ROW

KILLER, Arthur L.
KLINE, Jay R.
KNIBBE, Felix N.
KOTZUR, Benjamin B.
KUYKENDALL, Eric K.
LANFORD, Parker B.
LANGFORD, James W.



SEVENTH ROW

LANN, William H.
LAY, Thomas J.
LEAL, Ignacio G.
LEASMAN, Wilburn H.
LEWIS, Alguree L.
LEOPARD, Jack
LERMA, Manuel N.



EIGHTH ROW

LEVY, Judson M.
LEWIS, O. B.
LINDBERG, Ralph E.
LINDSEY, Louis L.
LIRA, Gabriel
LITTLE, Harley B.
LOPEZ, Enrique



NINTH ROW

LOPEZ, Julian
LOPEZ, Manuel
LOPEZ, Ranona C.
LOZANO, Frank G.
LOZANO, Ricardo P.
MACIAS, Daniel
MALDONADO, Indalecio S.



TENTH ROW

MALEY, Douglas V.
MARBACH, Frio J.
MARTIN, Emma
MARTIN, Lawrence V.
MARTINEZ, Armando A.
MARTINEZ, Ben T.
MARTINEZ, Ernesto



B-36 QUICK ENGINE CHANGE BRANCH, EQUIPMENT DIVISION



FIRST ROW

MARTINEZ, Gregorio
MARTINEZ, Jesus E.
MARTINEZ, Jose
MARTINEZ, Lupe S.
MARTINEZ, Raymond V.
MARTINEZ, Secundino P.
MASON, Holly D.

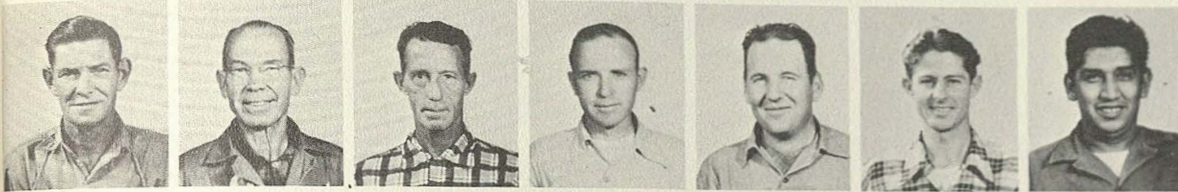

SECOND ROW

MATHENY, James H.
MAYO, Alfred E.
MAYS, William A.
McBRIDE, George D.
McDONALD, Harold J.
McDOWELL, Herbert H.
MEDINA, Desiderio



THIRD ROW

MEDINA, Jose A.
MEDRANO, Andres
MENHACA, Ralph L.
MENDEZ, Amelia
MENDEZ, Jose
MENDIOL A, Juan
MENDOZA, Henry P.



FOURTH ROW

MENDOZA, Rudy P.
METZGER, Anton F.
MEZA, Pete
MIKEL, Herman A.
MILLER, Joseph B.
MILLER, Ola M.
MITCHELL, A. J.



FIFTH ROW

MOCZY GEMBA, Chester V.
MOCZY GEMBA, Stanley F.
MONSALVO, Fulgencio R.
MONTEZ, Joe P.
MONTGOMERY, Ned A.
MOODY, Earl L.
MOODY, Thelma D.



SIXTH ROW

MOORE, Barrett L.
MORENO, Ramon G.
MUNIZ, Zelfa D.
MUNN, Vernon L.
MURDOCK, Darrell B.
MURDOCK, Grover C.
MURO, Tiofilo A.



SEVENTH ROW

NAVARRO, Raynaldo
NEUTZE, Robert
NEWMAN, Prentice A.
NIXON, Franklin I.
NIXON, M. C.
NIXON, Ralph L.
OBAR, Christopher E.



EIGHTH ROW

OLIVARES, Sixto G.
OLIVARRI, Jesus M.
OLSOVSKY, Tom J.
ORTEGA, Joe L.
ORTIZ, Cresencio, Jr.
ORTIZ, Jesus C.
OSMON, Frank O.



NINTH ROW

PADILLA, Tony G.
PANKEY, Floyd F.
PANKEY, Ruel
PAYN, Marshel T.
PENA, Lucio
PENA, Saul
PERALTA, Louis A.



TENTH ROW

PEREZ, Cruz R.
PEREZ, Ishmael R.
PEREZ, Joe R.
PEREZ, Margaret L.
PERKINS, Herman E.
PERRYMAN, Newton B.
PETERS, Edward F.

B-36 QUICK ENGINE CHANGE BRANCH, EQUIPMENT DIVISION

FIRST ROW

PETERS, Frank A.
PETERS, Rudolph A.
PHILLIPS, Edna O.
PICAZO, Guadalupe
POPHAM, Ernest E.
PORTER, Rosendo F.
POWELL, Ben H.



SECOND ROW

PRICE, James L.
PRYOR, Robert A., Jr.
PUENTE, Abdon S.
PULLIAM, George A.
PYEATT, Samuel B.
QUIROZ, Genaro S.
RAMIREZ, Jesse B.



THIRD ROW

RAMIREZ, Jose J.
RAMIREZ, Robert
RANDLE, Willie L.
RAY, James S.
REDD, Owens
REINHARD, Francis A.
REININGER, Fridolin E.



FOURTH ROW

RESENDEZ, C. G., Jr.
RESENDEZ, Mary J.
REYNA, Teodoro
RIECK, Bernard R.
RINCON, Isabel
RIOJAS, Ernest G.
RITCHIE, Edward D.



FIFTH ROW

RITTIMANN, Mike M.
RIVERA, Juan D.
ROBBINS, Elton
ROBERTS, Merle L.
RODRIGUEZ, Enrique V.
RODRIGUEZ, Guadalupe L.
RODRIGUEZ, Joe F.



SIXTH ROW

RODRIGUEZ, Joe T.
RODRIGUEZ, Nolberto A.
ROMERO, Steve S.
ROSE, Alton W.
ROSSMAN, Beverly D.
RUIZ, Joe A.
RUSSELL, Boyd C.



SEVENTH ROW

RUTLEDGE, Bobby J.
SAENZ, David S.
SALAZAR, Antonio I.
SALDIVAR, Richard G.
SANCHEZ, Joe, Jr.
SANCHEZ, Louis
SANCHEZ, Rudolph P.



EIGHTH ROW

SAN MIGUEL, Mike, Jr.
SANTOS, Isidor
SCHAEFER, Frank A.
SCHLUETER, Marvin G.
SCHMIDT, Monford H.
SCHMIDT, Wilburn E.
SCHNEIDER, E. J.



NINTH ROW

SCHWARZ, Erich
SEPULVEDA, Antonio G.
SHEHULSKI, Frank
SHELTON, Ernest W.
SHERLEY, Joe
SHERMAN, Louie S.
SILVA, George T.



TENTH ROW

SILVA, Juan T.
SMITH, Isadore
SMOOT, Cecil R.
SOLANO, Ofilio
SOLOMON, King
SQUIBB, Jesse V.
STASNY, Frank J.



B-36 QUICK ENGINE CHANGE BRANCH, EQUIPMENT DIVISION



FIRST ROW

STEEGER, Fred W.
STEWART, Erwin J.
STOUTZENBERGER, H. J.
STOVE, Henry
STREETER, Earl B.
STREICH, August



SECOND ROW

SWINT, Owen E.
TAKWATER, John E.
TAYLOR, Lyndon W.
TAYLOR, Robert W.
TEAGUE, Halley P.
TEJADILLA, Rafael S.



THIRD ROW

TELISCHIK, Wilfred J.
TENIENTE, Jose R.
THOMAS, Alvin L.
THOMPSON, Leslie L.
THOMPSON, William C.
THORNTON, William S.
THORNTON, Shasha J.



FOURTH ROW

TIJERINA, Enrique
TORRES, Francisco V.
TOSCANO, Henry D., Sr.
TREADWELL, Edgar W.
TREVINO, Isidro
TRILLO, Willie M.
TROUTZ, Ruth



FIFTH ROW

TSCHIRHART, Gabe H.
TSCHIRHART, Ray O.
TURN, Merwin T.
USSERY, Harold M.
VAN DEN BENCHE, A.
VARGAS, Manuel O.
VASQUEZ, Angel C.



SIXTH ROW

VASQUEZ, Arturo
VAUGHN, Ayla L.
VELA, Charles C.
VELARDE, Frank G.
VENEGAS, Eugene Z.
VERGARA, Martin S.
VICKERS, Elmer L.



SEVENTH ROW

VIDAURI, Manuel A.
VILLA, Luis
VILLANUEVA, F. P., Jr.
VILLANUEVA, Wendolph
VILLARREAL, A. G., Jr.
VILLARREAL, N. R., Jr.
VIOLE, Victor P.



EIGHTH ROW

WALKER, Floyd P.
WASHINGTON, Lloyd
WASHINGTON, Louis
WALKINS, William V.
WATSON, William D.
WATSON, William H.
WEBB, David



NINTH ROW

WEST, Ernest L.
WHITE, Earnest
WILLIAMS, Everett D.
WILLIAMS, James O.
WILLIAMS, Jonathan R.
WINE, Joe A.
WOFF, Henry L.



TENTH ROW

WOOD, Alden D.
WORD, Adolph
YBARRA, Leonard C.
YIGLESAS, Ernest O.
ZAMORA, Victor O.
ZAVALA, Nathan C.
ZENOSMA, Juan

Additional Personnel Aircraft Division

FIRST ROW

LANG, Milton C.



SECOND ROW

ALVARADO, Porfirio G.
AMEZQUITA, Albert B.
BLDERRAMA, F. C.
BRUAW, Michael H.
DUELM, Fred W.

Aircraft Repair Branch Aircraft Division



THIRD ROW

ERINE, Joseph
INMAN, Louis
LEE, Bloy
LEE, Ervin
LOMAS, Juanita P.
MALDONADO, David
MCLELLAN, Stanley L.



FOURTH ROW

RESENDEZ, Manuel T.
MEARES, P. J.
SCHMIDT, Irma E.
VIDAL, Clemente V.
WILEY, Roscoe A.



ENGINE DIVISION

FIFTH ROW

VALDEZ, Gloria M.
McMICKLE, Fred
HOOKER, Dewie L.



Engine Inspection Branch Engine Division



Final Assembly and Accessories Overhaul Branch Engine Division



SIXTH ROW

ARAIZA, Ruperto D.
GARZA, Oliver R.
GAVEGAN, Al S.
SCHLICHTING, Jerome L.
WYATT, Katherine B.

Instrument Branch Accessories Division



SEVENTH ROW

DELEMATER, John R.
GONZALES, Luis S.
BLACKWELL, James C.
GARCIA, Alfred S.

Parachute Textile and Rubber Branch Accessories Division



Propeller Branch Accessories Division



EIGHTH ROW

CLARK, Ollie
GONZALES, Tereso F.
POLK, Booker T.
SHORT, Leila K.
WIFFF, Fritz J.

Accessories Branch Accessories Division

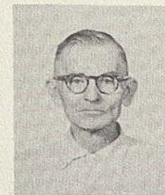

NINTH ROW

EICHLER, Edgar
KENNEY, Elizabeth M.
RAMOS, Thomas
ROMERO, Macario C.
WILLIAMS, Ella L.

Electrical Repair Branch Accessories Division



TENTH ROW

SCHOMBERG, Albert
VILLAREAL, Francisco
PEREA, Julian A.

Ground Equipment and Accessories Branch Equipment Division Engine Division



Base PM Branch Equipment Division



