



KELLY

AIR FORCE BASE



1954

DIRECTORATE OF SUPPLY AND SERVICES

SAN ANTONIO AIR MATERIEL AREA

KELLY AIR FORCE BASE
TEXAS





CLEMENT McMULLEN

Major General, USAF
Commanding General
San Antonio Air Materiel Area
Kelly Air Force Base, Texas

Dedication

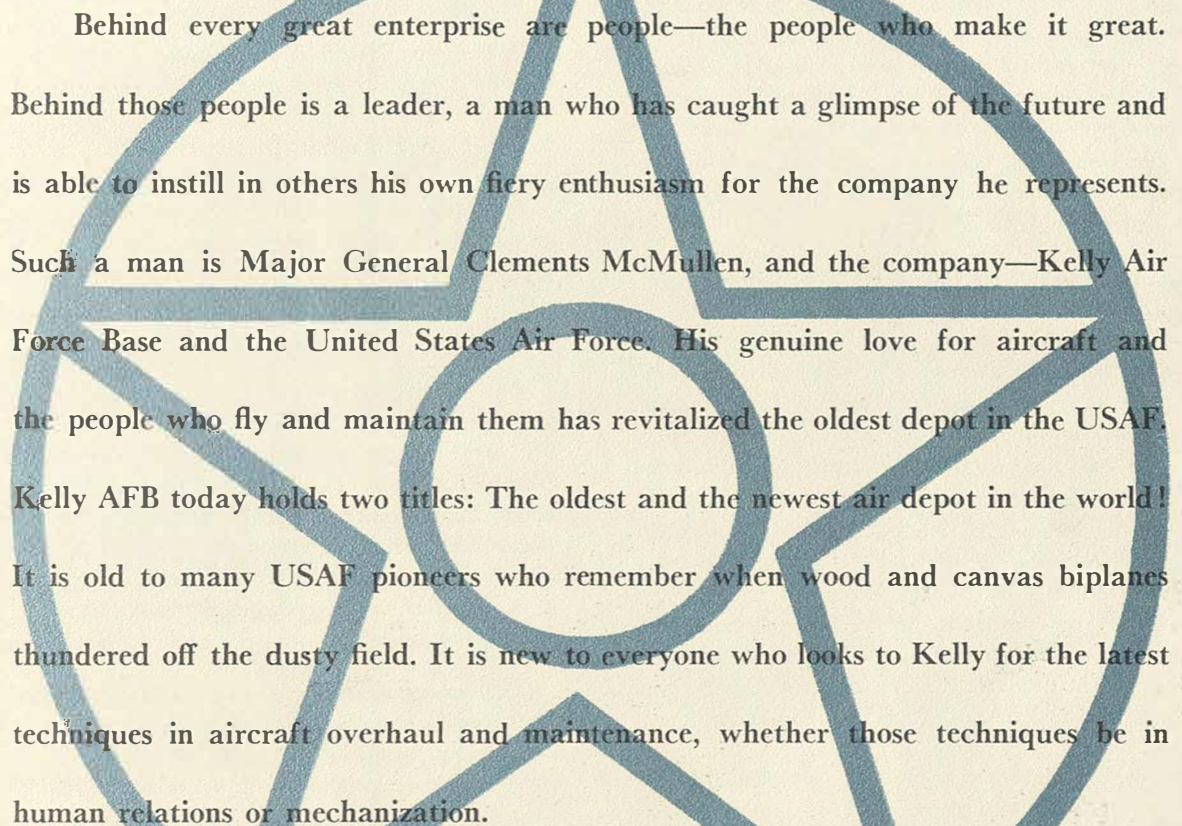

Behind every great enterprise are people—the people who make it great. Behind those people is a leader, a man who has caught a glimpse of the future and is able to instill in others his own fiery enthusiasm for the company he represents. Such a man is Major General Clements McMullen, and the company—Kelly Air Force Base and the United States Air Force. His genuine love for aircraft and the people who fly and maintain them has revitalized the oldest depot in the USAF. Kelly AFB today holds two titles: The oldest and the newest air depot in the world! It is old to many USAF pioneers who remember when wood and canvas biplanes thundered off the dusty field. It is new to everyone who looks to Kelly for the latest techniques in aircraft overhaul and maintenance, whether those techniques be in human relations or mechanization.

This book, then, is dedicated to the people of Kelly and the man who helped them write “The Kelly Way” into the Air Force language, Major General Clements McMullen!

A brilliant Air Force career, both as a pilot and as an administrator, has brought General McMullen to command of the San Antonio Air Materiel Area, with headquarters at Kelly Air Force Base. His military career dates back to 1917 and is marked by his advance through the ranks from private to Major General.

A native of Largo, Florida, where he was born 5 February 1892, General McMullen studied civil engineering at Washington & Lee University, in Lexington, Virginia. From 1912 to 1917 he was a practicing engineer in Florida. When the United States declared war on Germany in 1917, Clements McMullen enlisted in the Army and was sent to the Georgia Institute of Technology for technical training as an air cadet. From there, he was sent to Kelly Field, newly opened on the outskirts of San Antonio, Texas, for flight training. He was commissioned a Second Lieutenant, pilot, in the Aviation Section of the Signal Reserve Corps on 6 March 1918.

He was appointed First Lieutenant 20 October 1920.

His next promotion came to him on 1 September 1931. Shortly after, he took over as chief of the Power Plant Branch at Wright Field. While in power plant work, he was instrumental in getting turbo-superchargers and fuel injection into actual operations in the Air Corps. After a nine-months course in the Air Corps Tactical School at Maxwell Field, Alabama, he was graduated in 1934 and stayed on as post engineering officer. The next March, he went to Langley Field, Virginia, as assistant to the operations and training officer of the General Headquarters Air Force. A month later, he was promoted to Major, and soon after, became the G-3 of the old GHQ Air Force.

In 1937 McMullen was chosen to attend the Command and General Staff School at Fort Leavenworth, Kansas. Graduated in June 1938, he returned to Texas as chief engineering officer of the San Antonio Air Depot at Duncan Field. World War II was now close at hand; the Air Corps was expanding, and promotions came faster. Raised to Lieutenant Colonel in December 1940, McMullen became a full Colonel in February 1942, a month after he took command of the 3rd Air

Service Area, with headquarters in Tampa, Florida.

Six months later he was advanced to Brigadier General and assigned to Air Service Command headquarters, first in Washington and then at Patterson Field, Ohio, as chief of the Maintenance Division. In April 1943, he was given the rank of Major General, which he now holds. From September 1944 until after the war's end, he was Commanding General of the Far Eastern Air Service Command, moving up through the Pacific with Douglas MacArthur from New Guinea to Tokyo. In December 1945, he became chief of staff of the Pacific Air Command.

When the Eighth Air Force was reactivated at Fort Worth, Texas, in November 1946, General McMullen was its commander. Appointed two months later as Deputy Commanding General of the Strategic Air Command, charged with the duty of dispatching the atom bomb to any point on earth in the event of war, he held this vital defense post until October 1948, when he returned once more to Kelly Air Force Base, as Commanding General of the San Antonio Air Materiel Area.

Still an expert and active pilot, General McMullen flies his own plane when he travels. He is rated by the Air Force as a Command Pilot, and as a Combat Observer and a Technical Observer besides. He has flown almost every type of aircraft from fighters to heavy bombers, including the mammoth XC-99—the biggest plane in operation anywhere—which is based at Kelly. General McMullen is one of the nation's top authorities on military supply and aircraft maintenance.

Among his decorations are the Distinguished Service Medal with oakleaf cluster, the Air Medal, the Commendation Philippine Liberation with bronze star, the Pacific Theatre Ribbon with three battle stars, the American Defense Ribbon and Medal, the European Theatre Ribbon, the Japanese Occupation Ribbon, and the World War I and World War II Victory Ribbons.

General McMullen is a member of the Order of Daedalians, composed of pilots who flew with the United States air arm in the first World War, and of the Institute of Aeronautical Sciences.

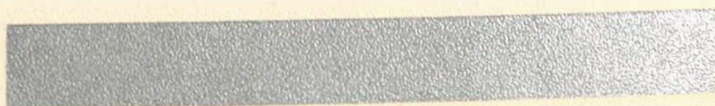

Kelly AIR FORCE BASE

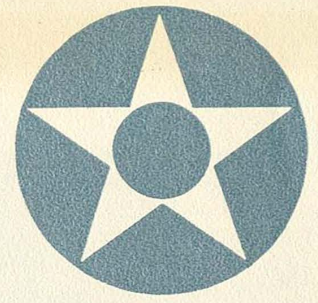

Yesterday An Advanced Flying School
Today A Supply and Overhaul Depot

History ★ ★ ★ Kelly Air Force Base

When the oldest permanent air base in the United States was opened, back in 1917, the Air Force still was a minor branch of the Army. Known as the Aviation Section of the Signal Corps, it had been organized ten years earlier, in 1907, and was intended principally for observation. In 1909 the Army had bought its first plane from the Wright Brothers, and Wilbur Wright had taught three officers to fly—among them Henry H. ("Hap") Arnold, who was to become the first commander of the independent Air Force. The First Aero Squadron, with six planes, sixteen officers, and 77 enlisted men, had been activated in San Diego in 1913. Four years later, when the United States declared war on Germany and Kelly Field was established, the Army had 55 planes, 131 aviation officers (of whom 78 were pilots), and 1,087 enlisted men.

Because of the obvious natural advantages of Texas for experiments with flight, the Army had centered its flying program in San Antonio at the largest post in this area, Fort Sam Houston. There the earliest Army pilots had taken off and landed on the broad parade ground that was named for the father of General Douglas MacArthur. But when the nation went to war April 6, 1917, it was already obvious that

air combat was to play a big part in the fighting on the Western Front, and plans were under way for a vast expansion of the Army's pilot training program. Facilities were clearly inadequate at Fort Sam for flight development on such a scale. So in May the Army acquired a tract of land seven miles southwest of San Antonio and transferred all its flying activities to Kelly Field.

The Field was named for an Army pilot, Lieutenant George E. M. Kelly, who had died in a crash at Fort Sam Houston six years earlier. A native of London, England, Kelly had come to the United States in 1896, when he was eighteen years old, to join two of his uncles in Great Falls, Montana. He had become a citizen in 1902, and in 1904 had enlisted in the Army. Three years later he was commissioned as an Infantry officer. After service in the Philippines and leave in China and England, Kelly had been stationed in San Francisco when he became interested in aviation during an aerial exhibition in Michigan, where he made a balloon ascent as an observer.

Transferred to San Diego in February 1911, Kelly took flight instruction under Glenn H. Curtiss. Three months later,

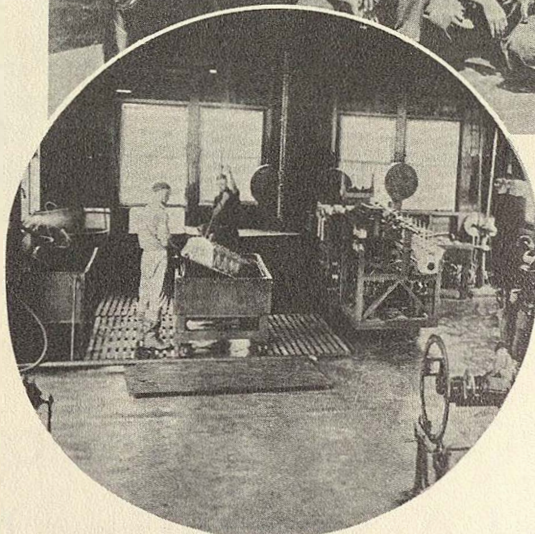
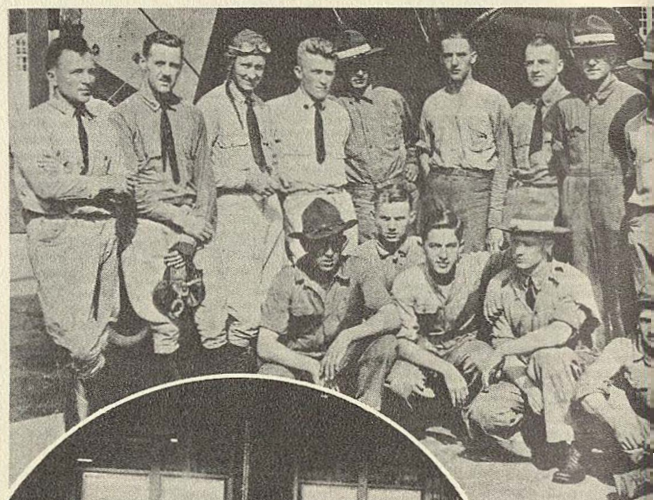
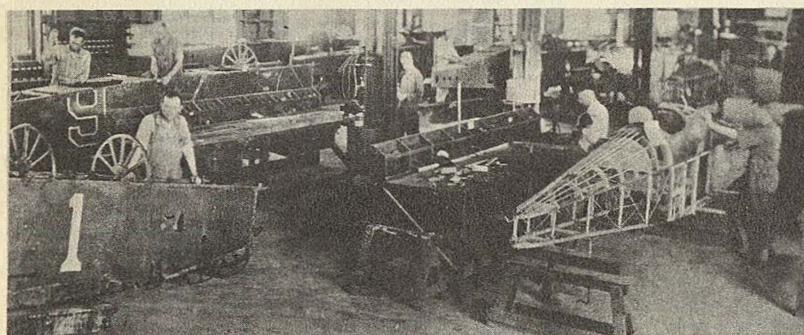

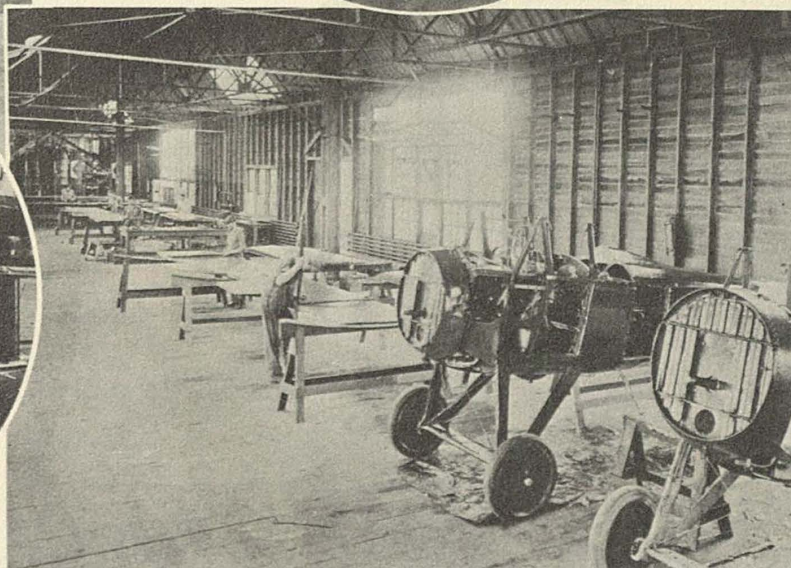
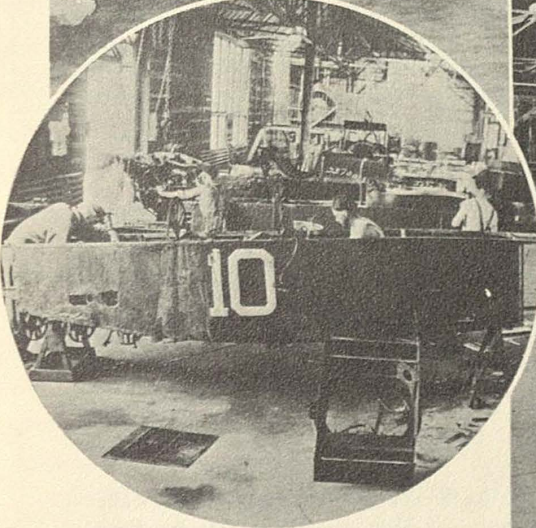
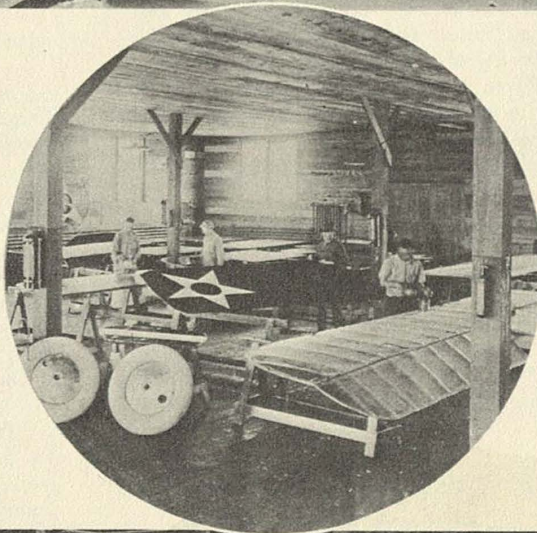
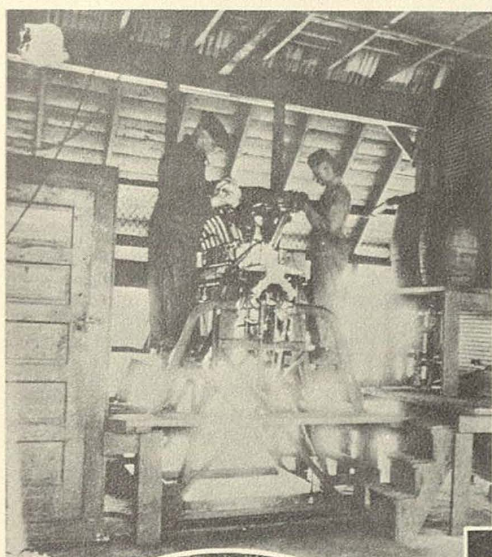
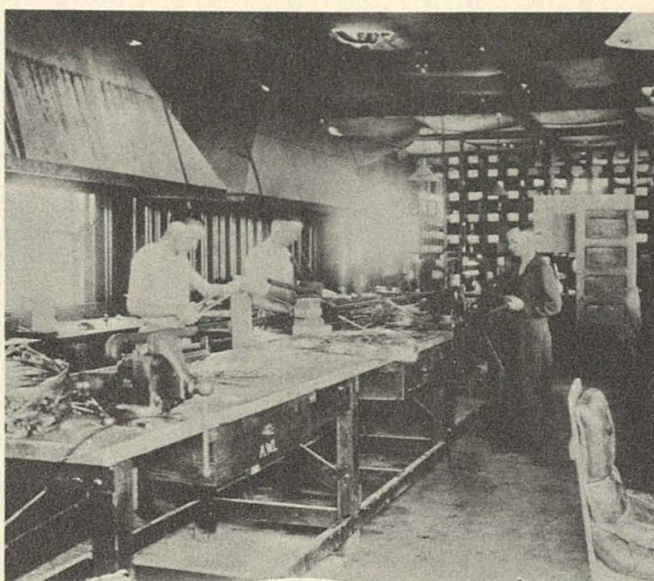
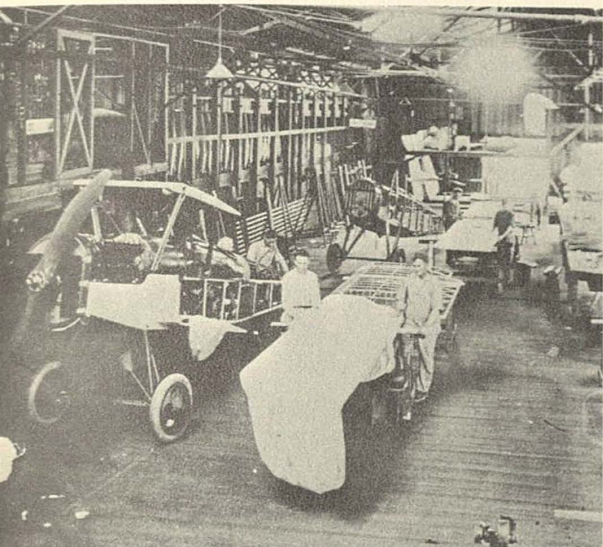

Kelly Scenes of Yesterday

on the morning of the May 10, 1911, he was landing a Curtiss biplane at Fort Sam Houston when a brace from one of the wheels to a front elevator collapsed. The plane bounced and veered toward the camp of the Eleventh Infantry. To avoid plowing into the camp, Lieutenant Kelly banked sharply and dove into the ground. He was the first Army pilot to be killed in a crackup. His body is buried in the National Cemetery on East Commerce Street in San Antonio.

At the same time that pilot training activities were transferred to Kelly Field, the aviation supply depot was removed from Fort Sam to a warehouse at 1903 South Flores Street, not far from the base. In December of the same year (1917) the depot moved into a newly-completed warehouse at the Field. Kelly was then divided into two adjoining fields. Military pilots were trained at Kelly Field No. 2, while Kelly Field No. 1 converted pilots into flight instructors. The two fields together attained a peak of 31,000 people during World War I. Most of them were military personnel, living in a tent city while they learned to fly.

By the end of the War, in November 1918, Kelly No. 2 had turned out 1,459 military pilots. Another 298 pilots had been graduated as flight instructors at Kelly No. 1. They were among the 17,540 flying cadets taught by the Army during the War. The Air Service of the Signal Corps (as it was known after May 1918) on Armistice Day in France had 740 planes assigned to 45 squadrons. They were manned by 767 pilots, 481 observers, and 23 gunners. Nearly all the pilots had received their early flight instruction at Kelly Field.

For a short time after the War Kelly Field was almost closed. On 1 July 1919 it had a complement of only five officers and 40 enlisted men. At that time it was designated a combat station. Here it was that the old 1st Surveillance Group, composed of the famous 8th, 90th and 112th Aero Squadrons was

first organized. Later in 1919 the 1st Pursuit Group and the Second Day Bombardment Group were organized here. These units were the nucleus of today's mighty combat Air Force. Kelly No. 1 was designated Duncan Field for Major Thomas Duncan, who had been killed in a crash at Bolling Field near Washington two years before. Since 1921 the aviation supply depot had been consolidated with the aviation repair depot, which had moved to San Antonio from Dallas. They took over Duncan Field and became (in 1927) the San Antonio Air Depot, taking care of all air supply and maintenance activities in the Southwest.

In 1926 the Army's Air Service became the Army Air Corps. Kelly Field was designated an advanced Flying School in 1921. The 1st Pursuit Group was moved to Selfridge Field and the Second Day Bombardment Group was moved to Langley Field. The 1st Surveillance Group moved back to Kelly from El Paso in 1921 and was re-designated the 3rd Attack Group. This unit continued to operate from Kelly until 1926 when it was moved to Galveston and later to Barksdale Field. Primary flying during this period was carried on at Brooks and March Fields until Randolph Field was opened in 1932. Between July 1922 and the end of 1940, when advanced flight training also was moved to Randolph, 3,945 pilots were graduated at Kelly Field.

Meanwhile, Duncan Field also was growing. In 1936 at Duncan the 3rd Transport Squadron was activated to ferry freight and personnel. It was an element of the 10th Transport Group at Wright Field in Dayton, Ohio—the organization from which the far-flung Military Air Transport Service evolved. In 1939, on the eve of World War II, Duncan Field's civilian-worker strength was 1,100 men, in addition to a handful of military personnel. It had 161,640 square feet of storage space in four permanent buildings (the engineering shops, two Flight Test hangars, and the Quartermaster installations) and in thirteen temporary wooden shops and warehouses for maintenance and supply.

The War gave tremendous impetus to Duncan's expansion. In September 1941 the engineering department hired ten women for its instrument section. They were the first female technical workers ever employed at the Field. By December, on the day of Pearl Harbor, Duncan had 5,000 civilian employees and 1,275 enlisted men. Six months later the civilian working force had grown to 21,000, there were more than 5,000 enlisted men, and the Field was bursting at its seams.

Placing Wreath on Grave of Lt. George E. M. Kelly
During Ceremonies of 35th Anniversary of the Base



It was no longer possible for Duncan to perform its essential function—which was to keep aloft the airplanes which the Army flew—unless it found more room. So on January 7, 1943 the last of Kelly's flight-training schools departed, Duncan took over both bases, and the consolidated depot resumed its original name, Kelly Field.

At its wartime peak, in 1945, Kelly Field had about 24,000 civilian workers—nearly 10,000 of them women—and approximately 6,000 enlisted men and officers. Its shops repaired and modified thousands of airplanes of all types, from training craft to transports, from Flying Fortresses to fighters. Its engineering facilities established a rate of overhaul on accessories such as bombsights, guns, and electrical equipment that set a record for repair agencies of any sort, military or commercial. Its engine reconditioning plant turned out an average of 1,400 aircraft engines a month. Through its huge warehouses moved mountainous tons of supplies for the fighting squadrons of an air arm scattered over the earth. Its training units taught many thousands of recruits how to take care of aircraft in the field.

On September 18, 1947, two years after the War's end, the Army Air Forces—as they had been known since 1941—at last achieved their freedom as the United States Air Force, on an equal status with the Army and the Navy. Kelly Field was then rechristened Kelly Air Force Base. Its personnel had been cut back to about 12,000 civilian workers and 3,000 enlisted men and officers. Now that the fighting was over, its activities had of course diminished. But it had become an immense military installation—the largest industry of any kind in the Southwest, and the biggest air depot in the world. During the Berlin Airlift its engine shop rehabilitated 500 power plants a month for Operation Vittles alone, overhauling 10,000 a year for the various Air Force groups stationed in all the far corners of the world.

Since 1949 Kelly AFB has been an important element in the Bi-Zonal System under which the Air Materiel Command discharges its responsibility for supply and maintenance in the Air Force. The system divides the earth into two regions, roughly east and west of the Mississippi River. Each of the eight major air depots in this country—of which Kelly AFB is one—is responsible for the maintenance of certain types of aircraft on its own side of the line. Thus Kelly furnishes parts and makes repairs on B-36 bombers and B-50 superforts operating from Shreveport, Louisiana, to Japan or Guam.

In addition, Kelly has worldwide responsibility for supply and overhaul of various kinds of property. The 36 classes that come under this head include engines of certain types, bearings, and all the spark plugs used in the Air Force. Altogether they amount to more than 300,000 individual items. Moreover, Kelly is the headquarters of the San Antonio Air Materiel Area, which covers the states of Arizona, New Mexico, most of Texas, and Louisiana. In this area Kelly is the central storehouse for 106 property classes, dispensing them to local Air Force bases such as Carswell, in Fort Worth, and taking care of their maintenance requirements.

Finally, Kelly is the home of several tenant organizations.

Of these, by far the biggest is the Continental Division headquarters of the Military Air Transport Service, which flies military personnel and freight to the Armed Forces in all parts of the world, and ferries the wounded back from the war zones. Another tenant is the 62nd Troop Carrier Group. Still another is the Office of the Inspector General of the Air Force. All together, they account for most of the 1,500 or more officers and enlisted men stationed at Kelly at the end of 1950. Over 13,000 civilian employees in its shops and warehouses constituted the bulk of its personnel. As the situation in the Far East grew worse and the Air Force expanded to meet the threat of World War III, Kelly's working force increased at a rate of about 1,000 men and women a month.

A far cry from the little air depot of 1917 is Kelly AFB today. The single warehouse has grown into a vast aggregation of storage facilities numbering 107 in all, with more than 6,000,000 square feet of space. The property contained in those buildings amounts to better than 250,000 tons, worth well over a billion dollars. The cost of the plant alone—excluding machinery—was about 200,000,000. Its value at today's prices is a good many times that amount. The field has eight miles of concrete runways 150 feet wide. Its hangar and machine-shop space comes to 1,250,000 square feet.

The base covers an area of 3,426 acres, or 5 1/3 square miles. Besides the original Kelly Field of 1917 it includes a smaller facility adjacent to it, once known as Camp Normoyle. A Quartermaster-Ordnance depot, it was merged with Kelly in the consolidation of 1943. The distance around the perimeter of the entire base is 23 miles. In a year Kelly distributes and receives some 3,250,000 separate items of supply weighing 450,000 tons. Many of these parts are made or overhauled in its own shops. No other enterprise in this area, either military or industrial, approaches Kelly AFB in size or financial importance.

Two suburban additions are maintained exclusively for Kelly personnel—officers, airmen, and civilians. One, on the base, is a Government-owned project known as Kelly Homes, with 200 housing units. The other is Billy Mitchell Village, a commercial venture adjoining the base. Its 1,000 units are under Air Force supervision. Together these two installations house about 5,000 people, making Kelly a sizeable town in itself, as well as a military and industrial site. The base has its own post-office address: Kelly Air Force Base, Texas.

The oldest air base in the nation is no longer the sole center for aircraft supply and maintenance. As the Air Force has grown in power and complexity over the years, other huge depots have sprung up across the country: McClellan AFB in Sacramento, Tinker in Oklahoma City, Brookley in Mobile, Robins in Georgia and others. But Kelly AFB remains the largest. Even though the need for air materiel has forced its training activities to move elsewhere, Kelly is a historic monument with many associations for oldtime pilots of the Air Force. It has never had the glamor of a cadet training school such as Randolph, on the other side of the city. Yet Kelly trained the men who built the Air Force—and now it supplies the planes and parts that keep their successors flying.



BRIG. GEN. ODOM
Director of Supply and Services

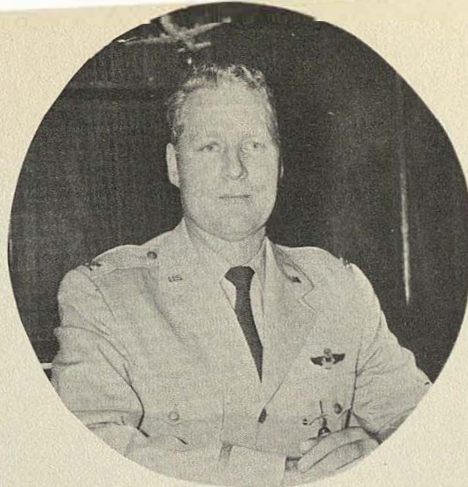

Col. Fredrick Bell
Director of Maintenance Engineering



Col. Lawrence Growdon
Base Commander

Col. Albert W. James
Director of Procurement



Col. John G. O'Brien
Director of Personnel

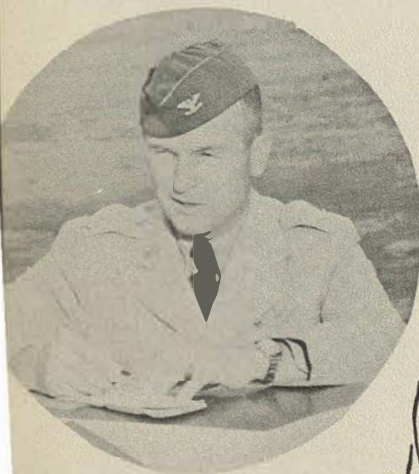

Col. Charles W. Stark
Director of Special Weapons



Lt. Col. Irving C. Eells
Inspector General

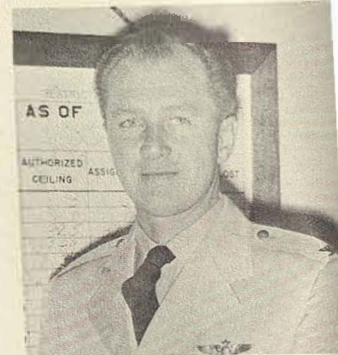

Lt. Col. Emil W. Kontak
Comptroller



Capt. Jake L. McAllister
Adjutant



STAFF

OFFICERS

HEADQUARTERS
SAN ANTONIO
AIR MATERIEL
AREA



A Look
at

KELLY



The mammoth XC-99, the largest operational plane in existence, is based at Kelly AFB. Here the XC-99 shows off its size with the crew and 400 troops it is capable of transporting.





Headquarters, San Antonio
Air Materiel Area

View of Billy Mitchell village, adjacent to Kelly AFB

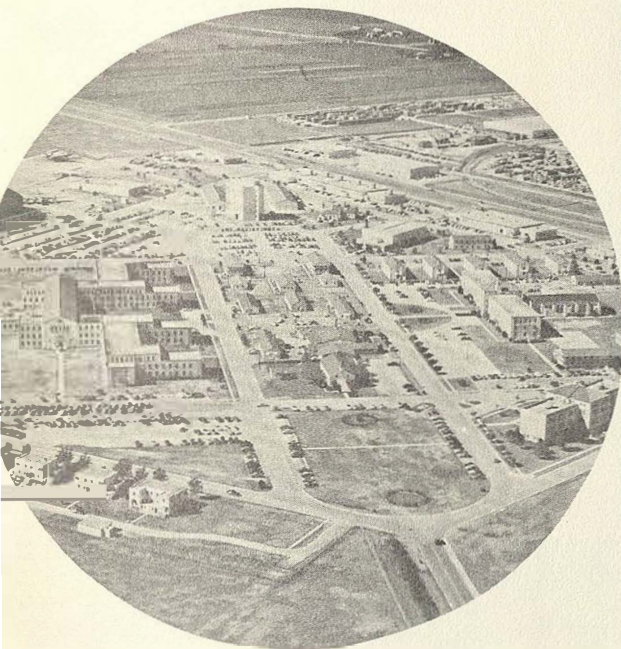

1600 area

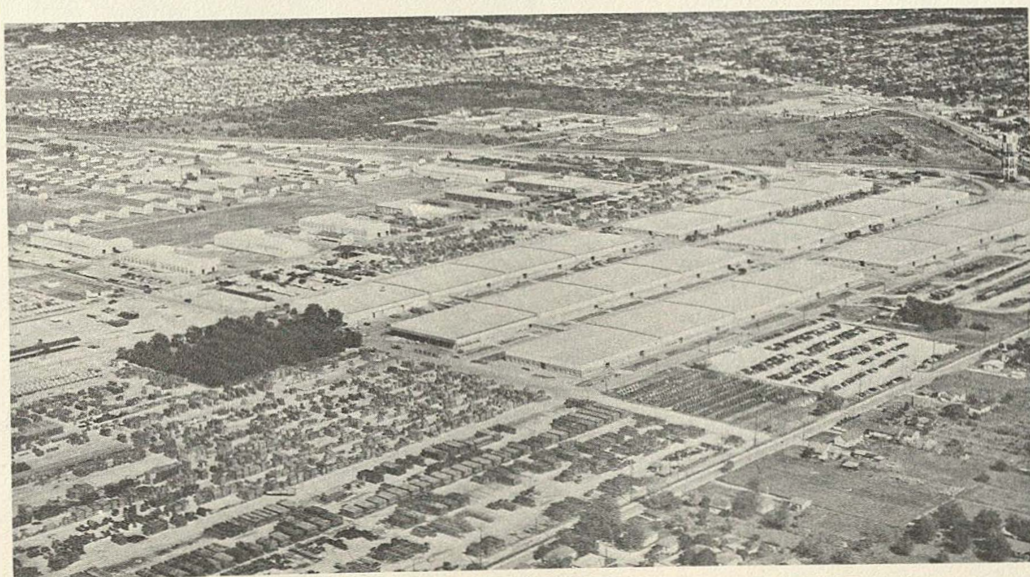

East Kelly

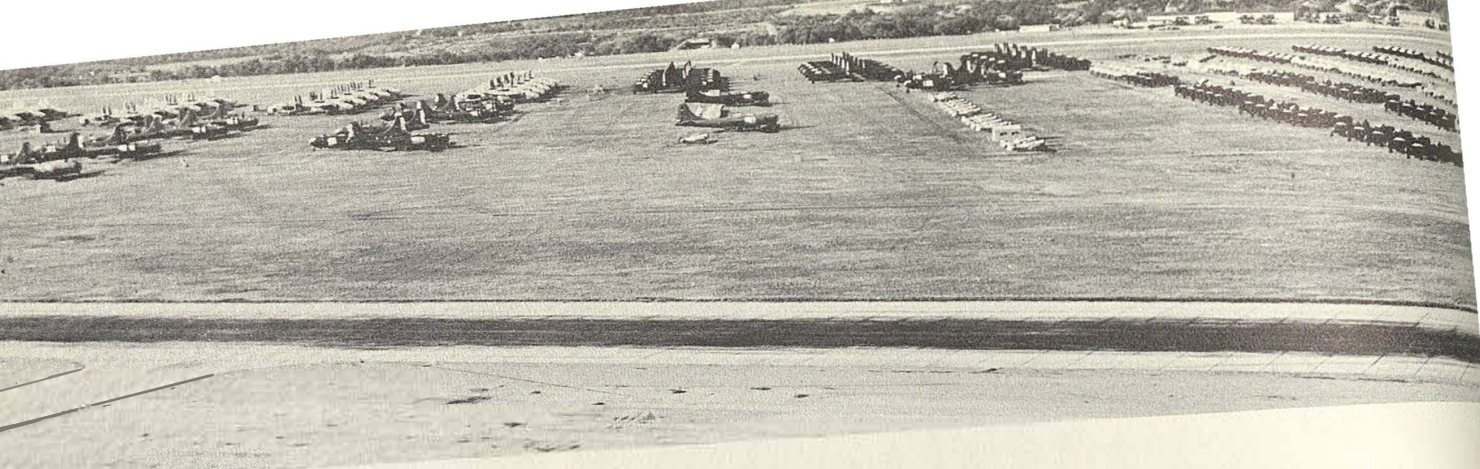

Aircraft storage park

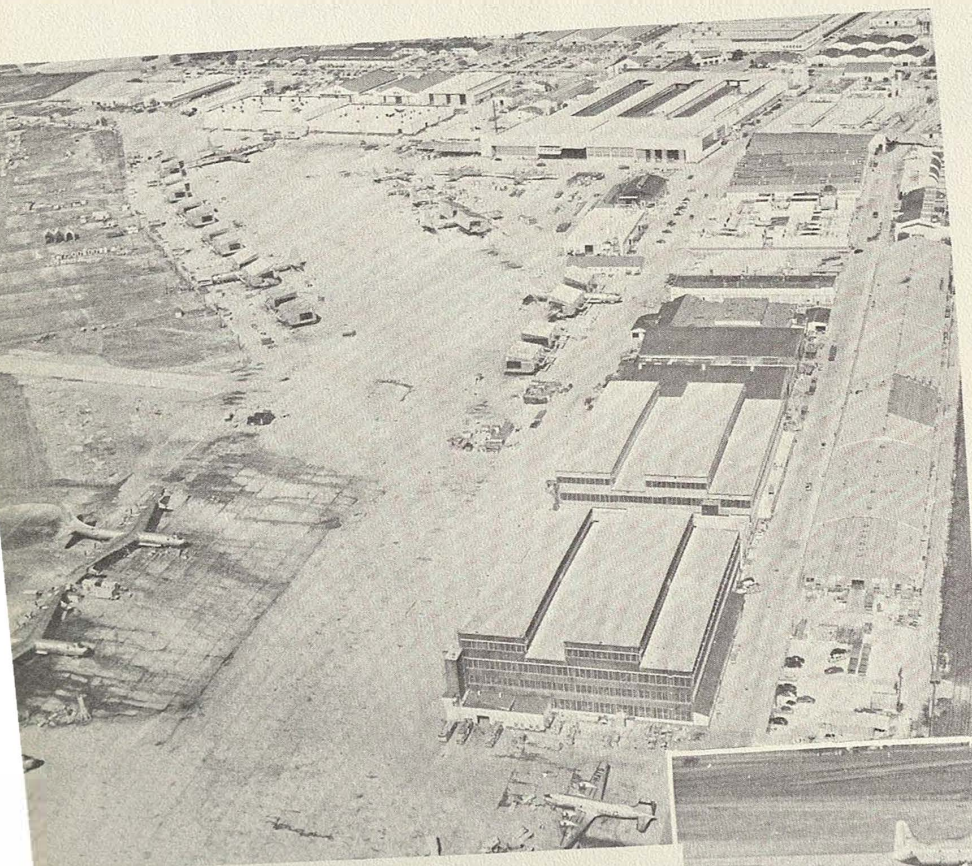

Maintenance Division area

Lower left: Base area

Operations-flight line

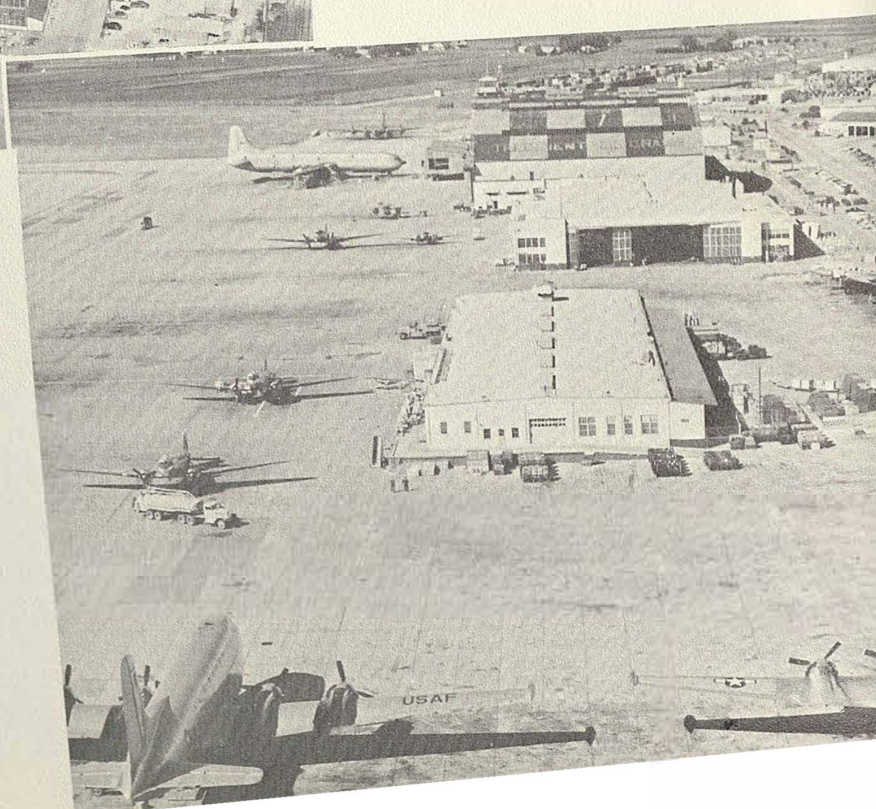

BOQ and Officers' Club

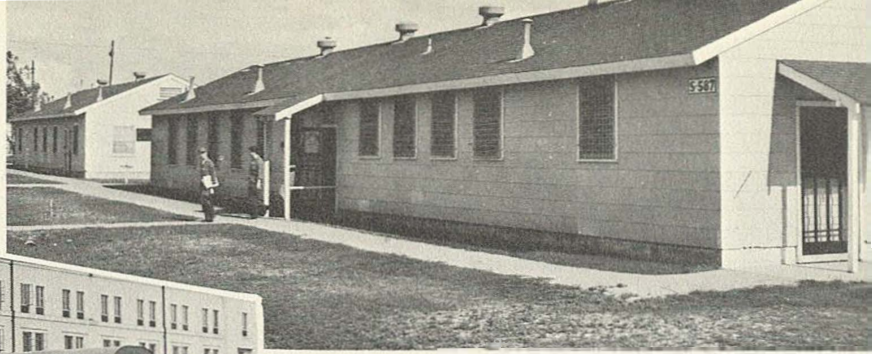

South Kelly, Post Exchange No. 2

Familiar Scenes



Base supply—Building 259



Maintenance Building 326

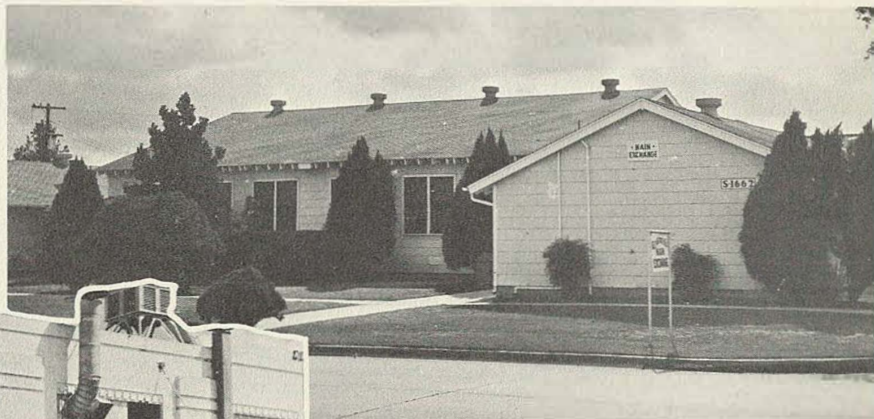

Main Post Exchange

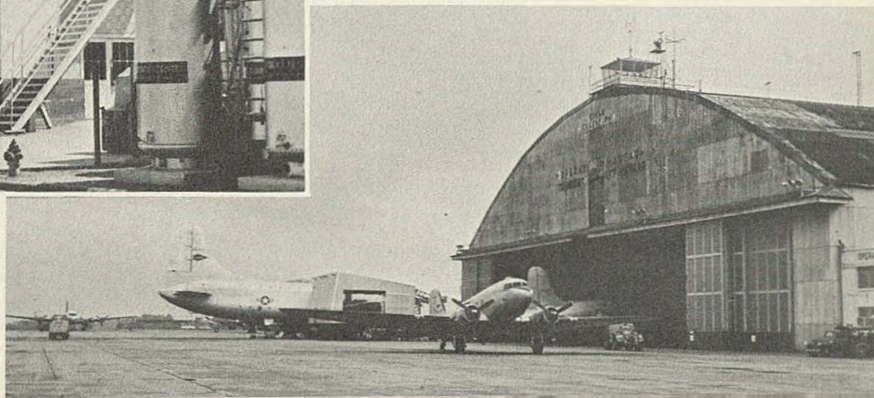

Operations hanger and apron



Maintenance Property Branch Building and Ground Safety

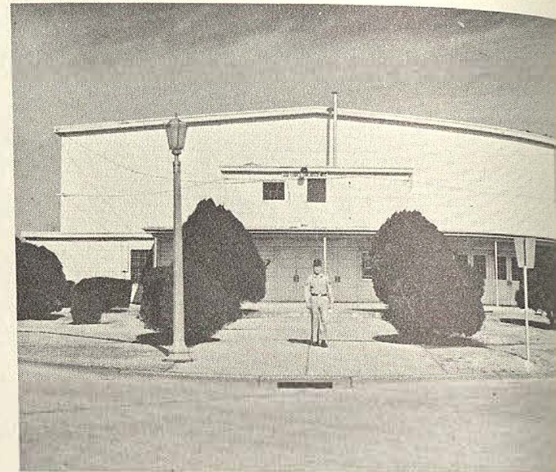

Home of the 19th Logistic Squadron

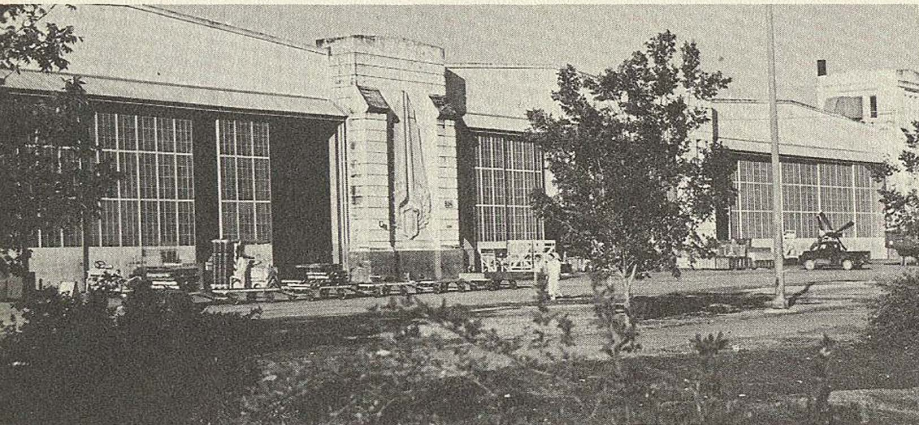

Maintenance Building 324



Base Photo Lab

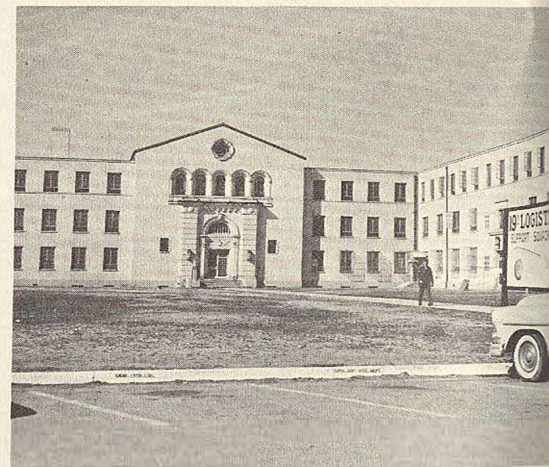

Theatre No. 1



Engine repair building

Depot Supply



Religion

The chapels at Kelly AFB are designed to serve all of the various religious services. Chaplains are available to all personnel at Kelly and this department is one of the busiest on the Base.

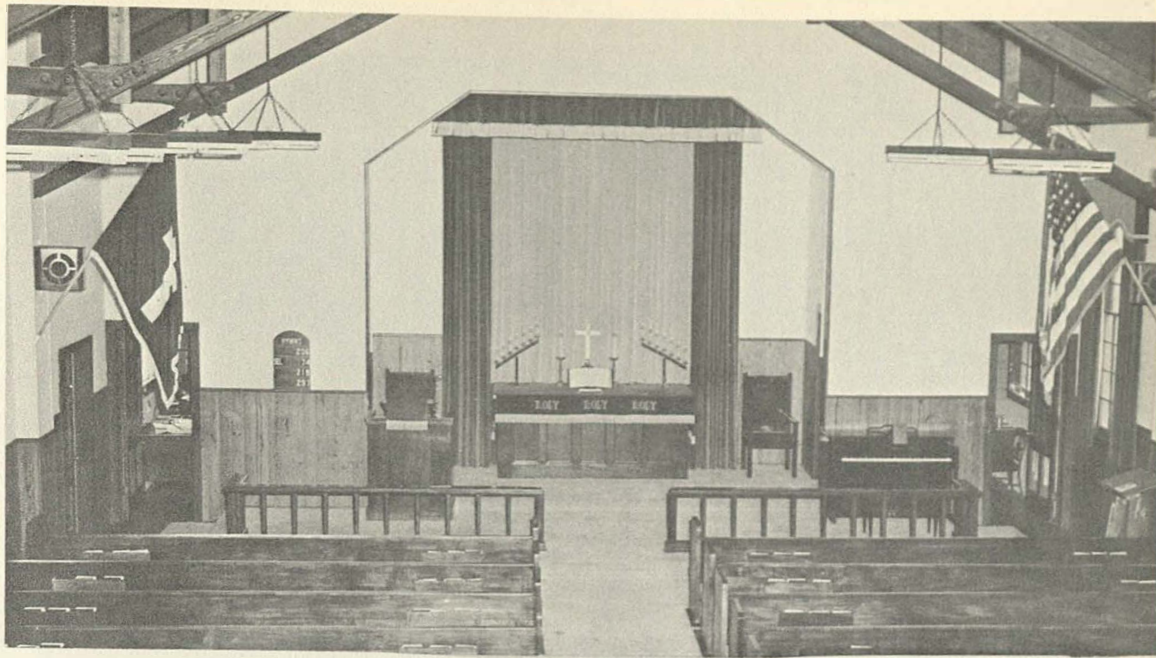

Interior view of Headquarters area chapel

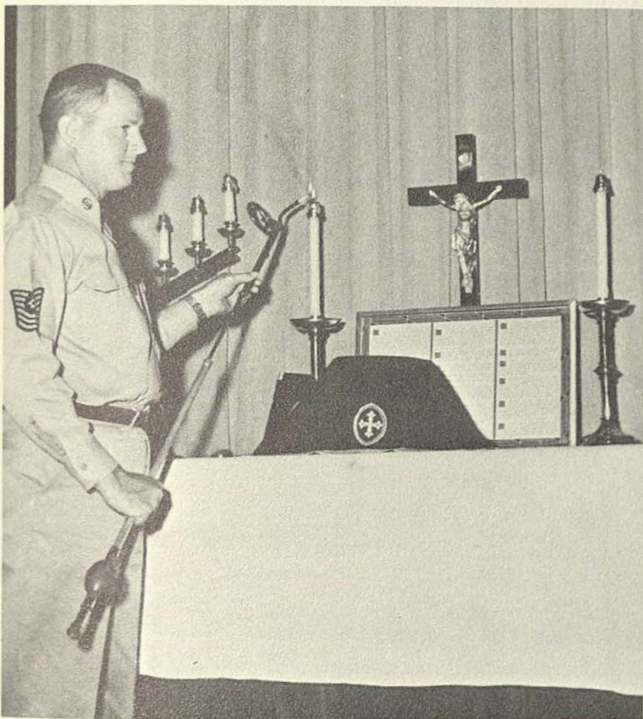

Sergeant in charge lights candles for Catholic Mass.

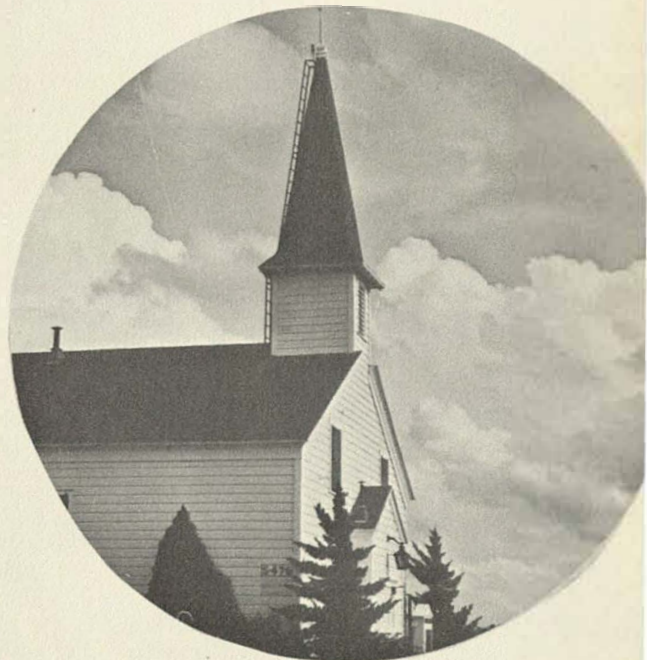



Time out usually takes Kelly AFB personnel to the Post Exchange

TIME OUT AT KELLY AFB

Dancing is popular part of the program of the Management Club meetings.



OPPOSITE PAGE

On opposite page: Right top: The WAF band plays for the Management Club Dance.

Right, center: Excellent reading facilities are afforded by the Main Library.

Right, bottom: Mrs. Bernice Barnett and Ass't, Audrey Corthey provide help in the selection and borrowing of books.

Extreme right: Eddie Rickenbacker talks to guests after speech for Management Club.

Below: Mr. Weinman of P.I.O. talks with Eddie Rickenbacker at Management Club meeting after speech by the famous flyer.



Eddie is made an honorary sheriff and receives his badge from Mr. Wayne.



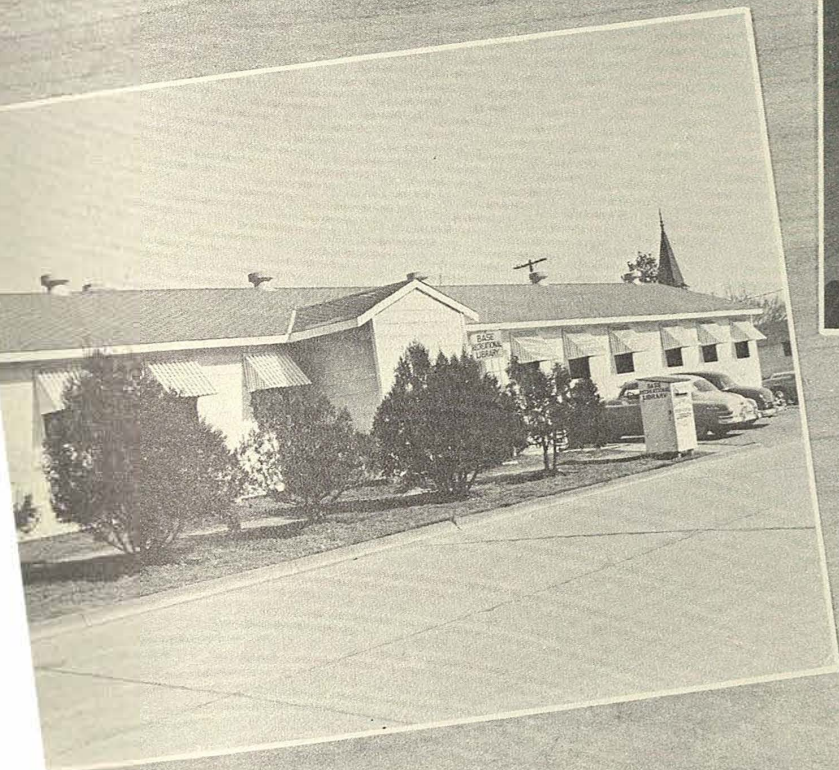

CARNIVAL DAY AT KELLY



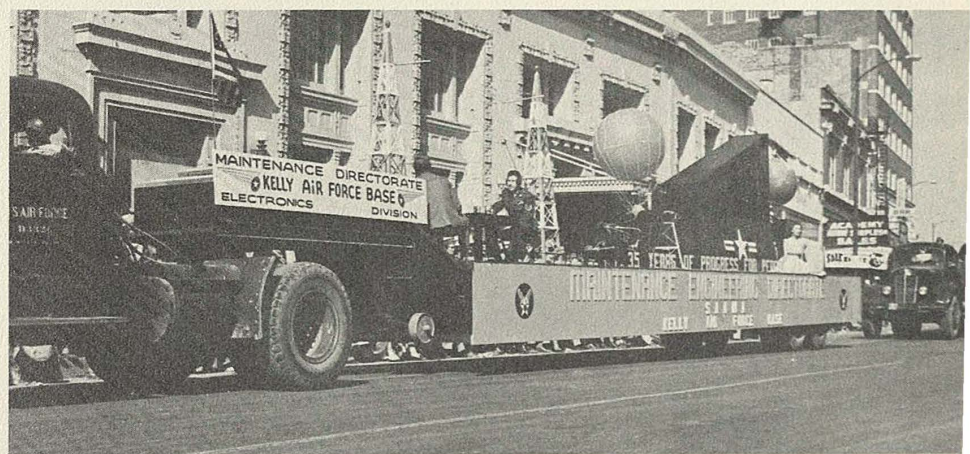
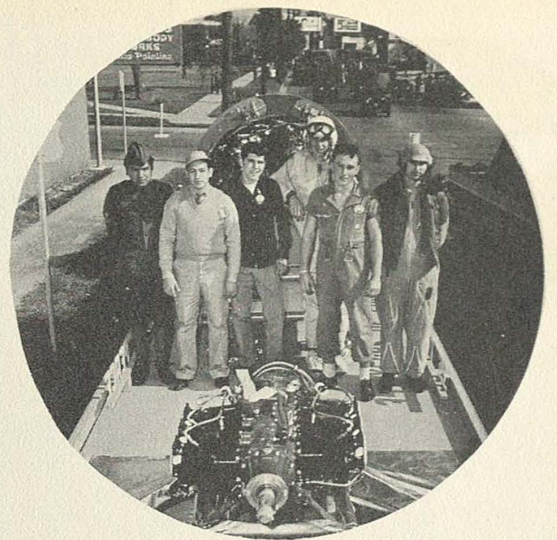
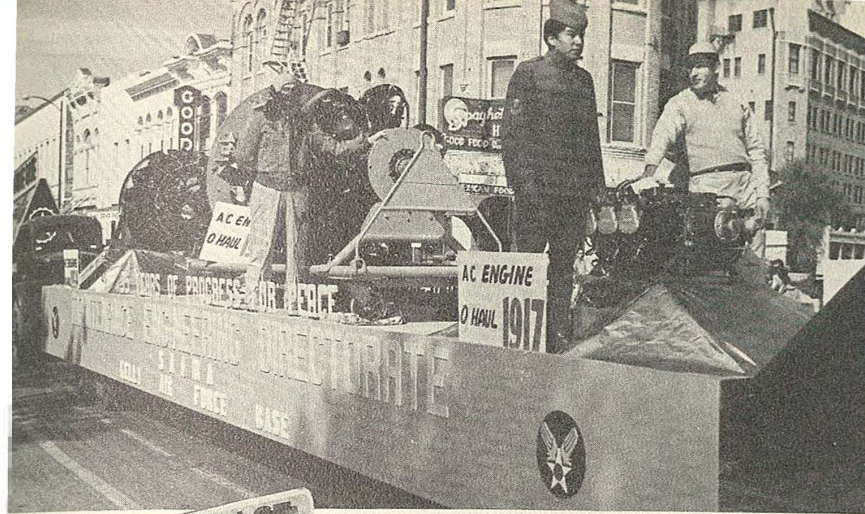

ARMISTICE DAY PARADE

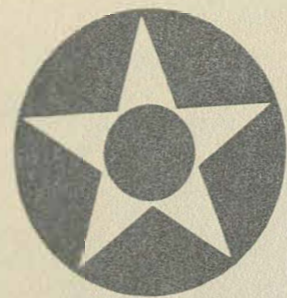

Machine shop in Kelly's Directorate of Maintenance ♦

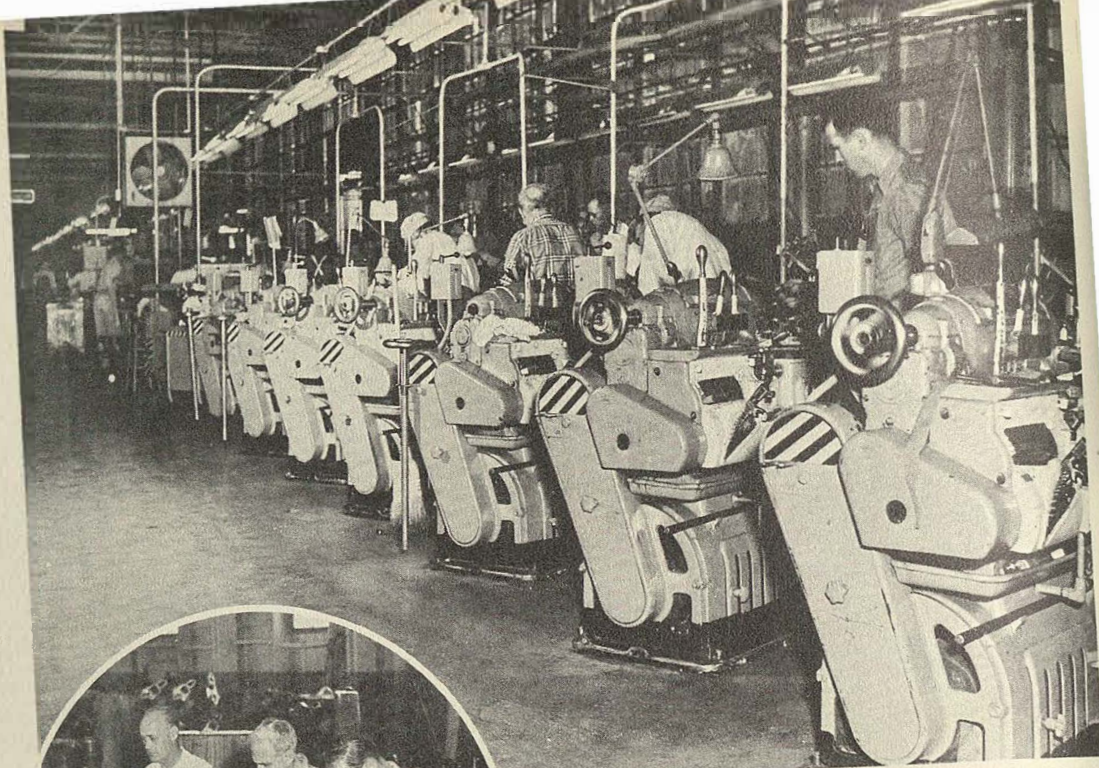

Inspecting engine parts in the Engine Repair Branch ♦

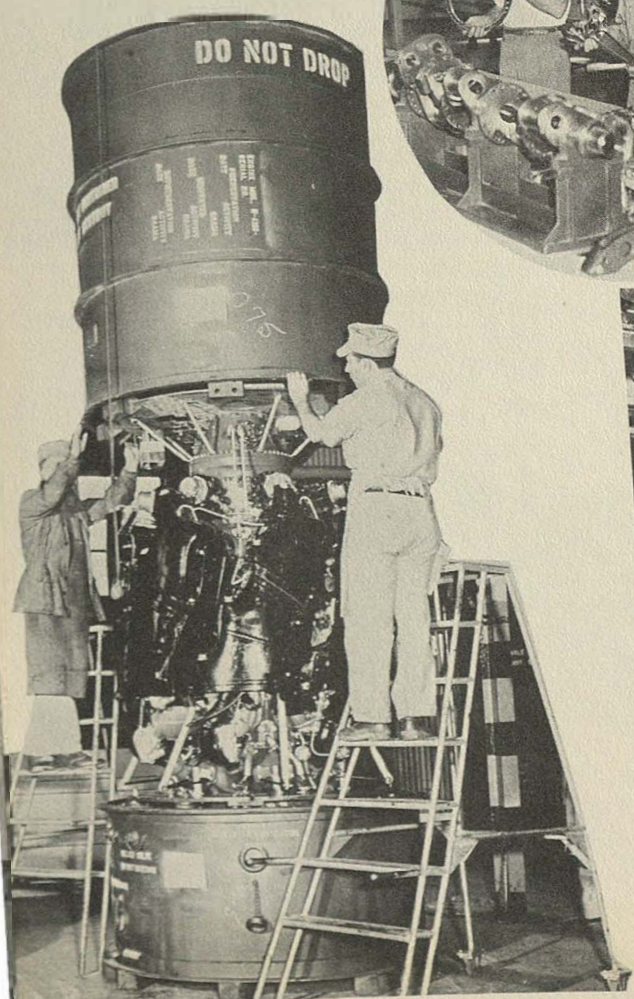
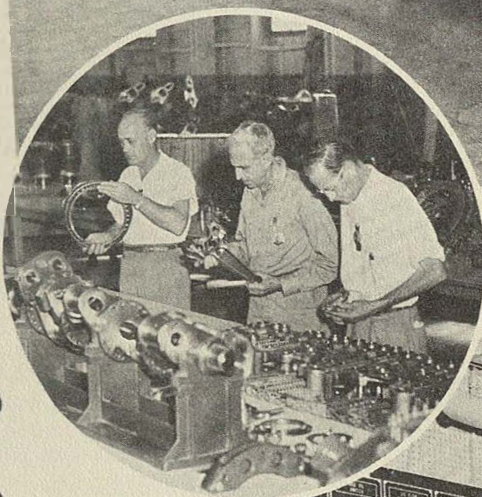

B-36 engine is placed in shipping can after being overhauled at Kelly AFB

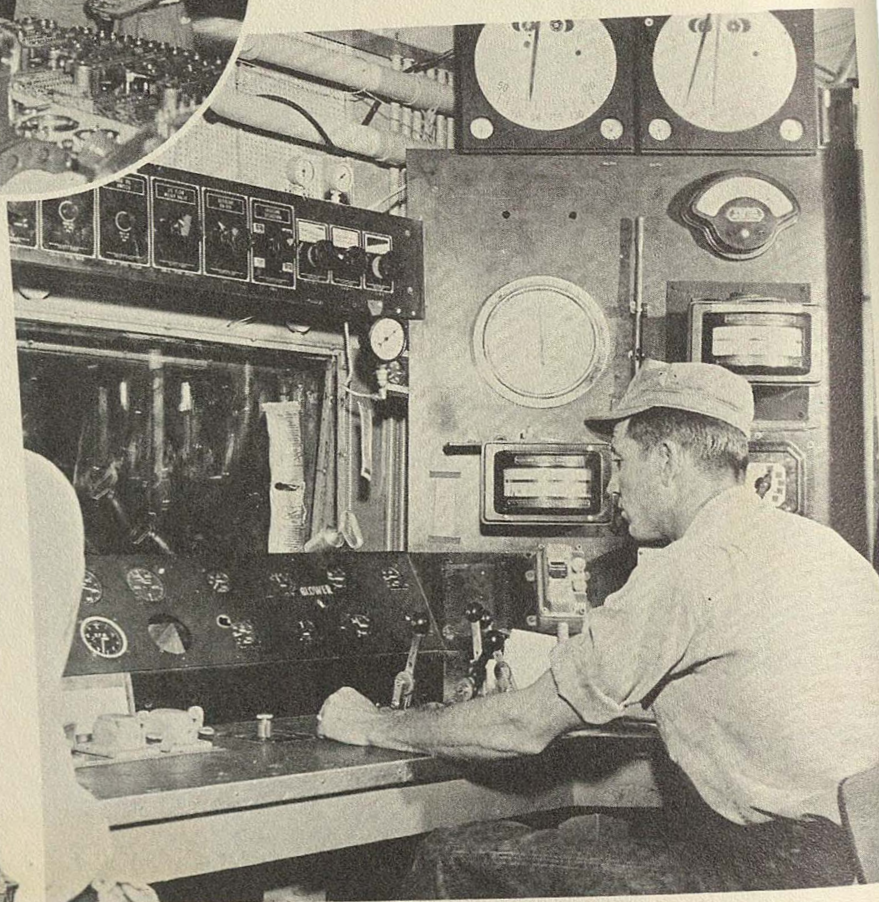

Engine test control room

MAINTENANCE

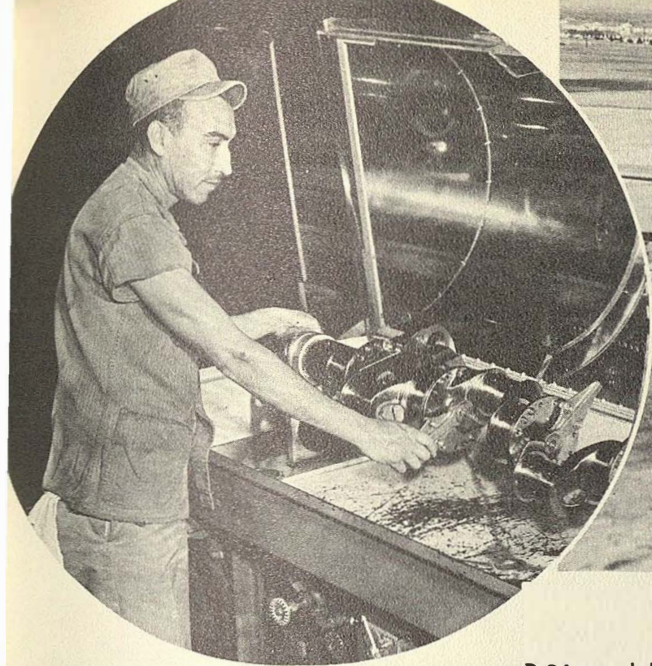

XC-99, world's largest operation plane being worked over

B-36 crankshaft undergoing test for oil pressure

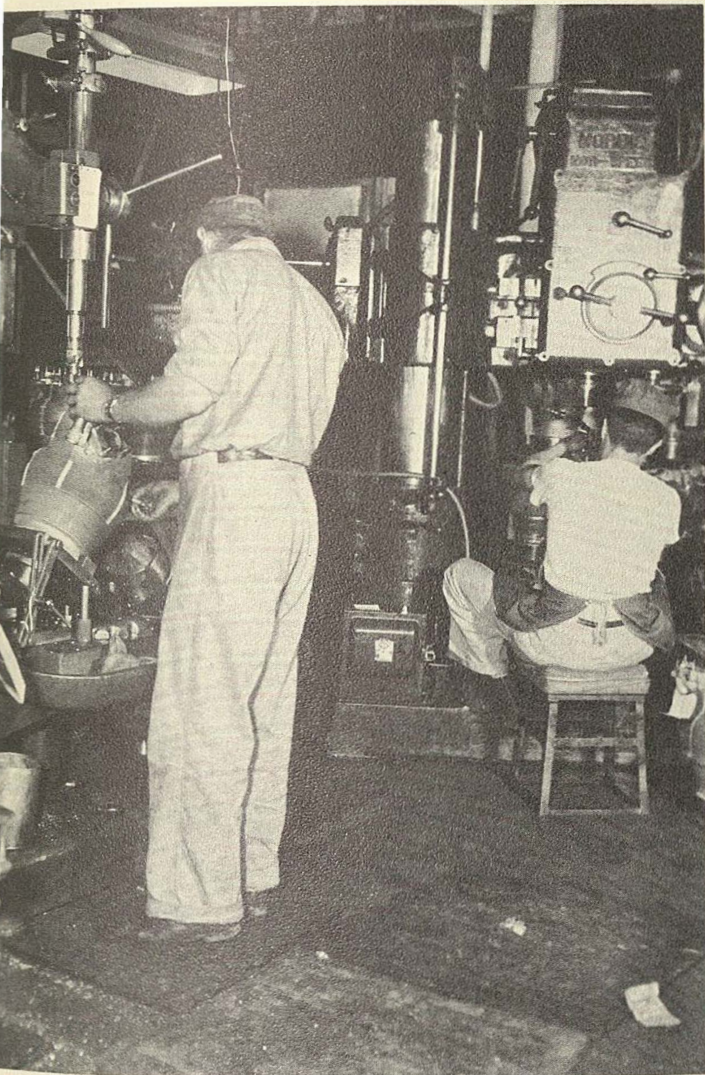

Working on aircraft cylinders

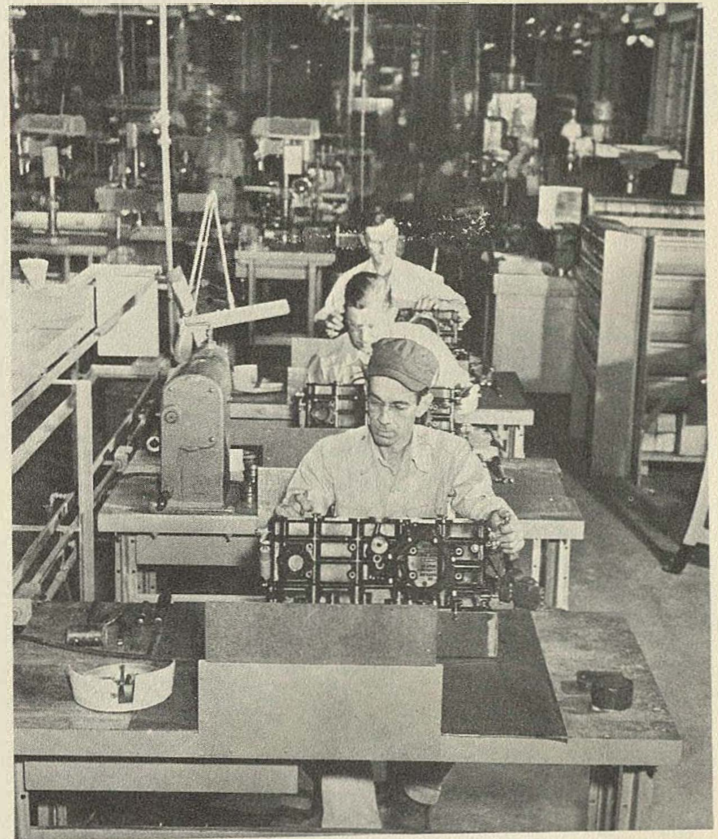

Carburetor repair line in Engine Repair Branch

OVERHAUL CENTER FOR THE AIR FORCE B-36

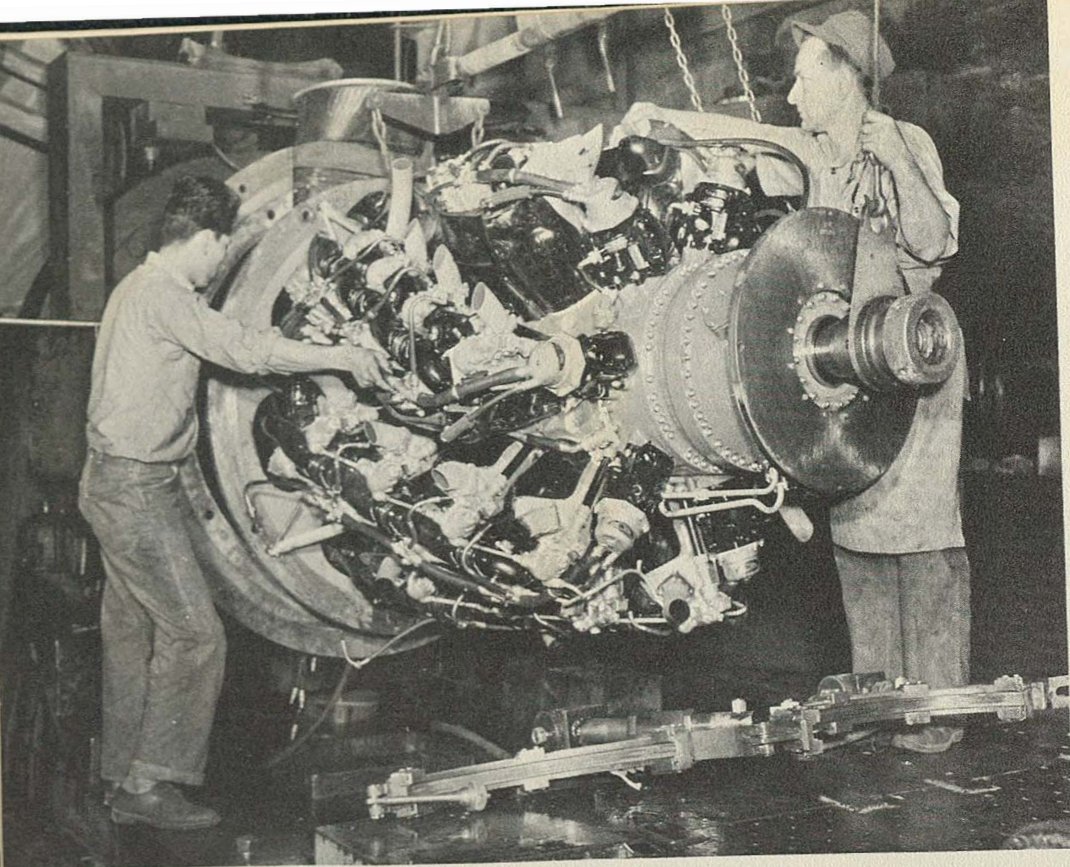

▲ B-36 engine being mounted on test stand

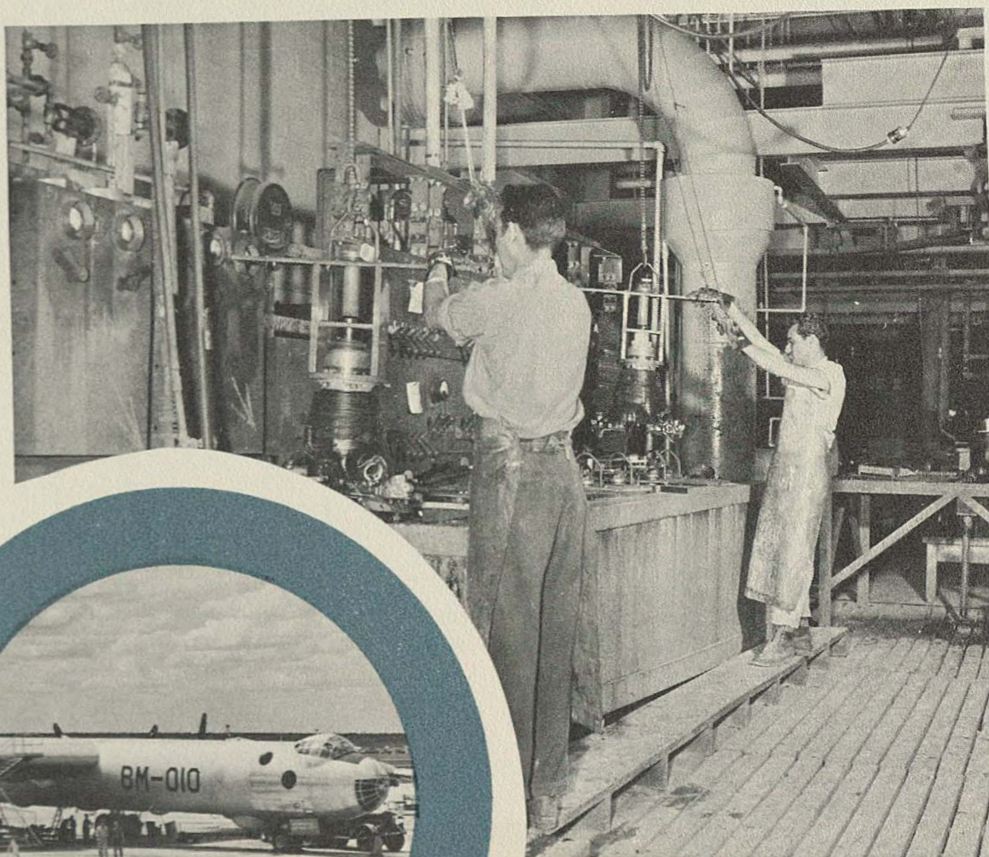

▲ Chrome plating of engine cylinders



▲ B-36 ready for flight test after being repaired at Kelly AFB



AN IMPORTANT OVERHAUL CENTER

FOR AIRCRAFT ENGINES AND ACCESSORIES



➤ B-36 repairs means a big job

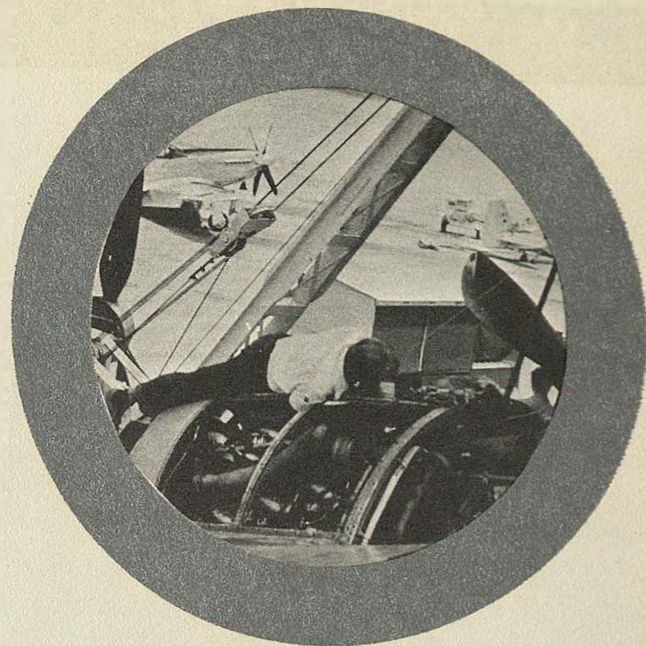

➤ Maintenance workers repairing engines on B-36

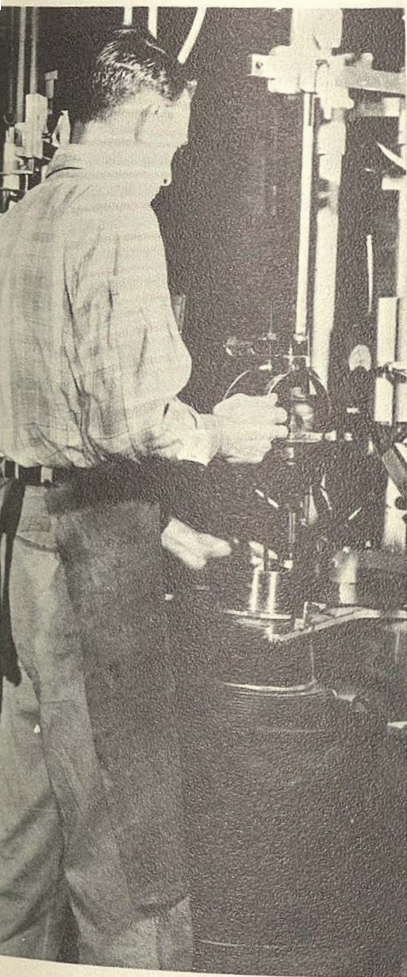

➤ Technicians reworking engine valve seats in the chrome plant

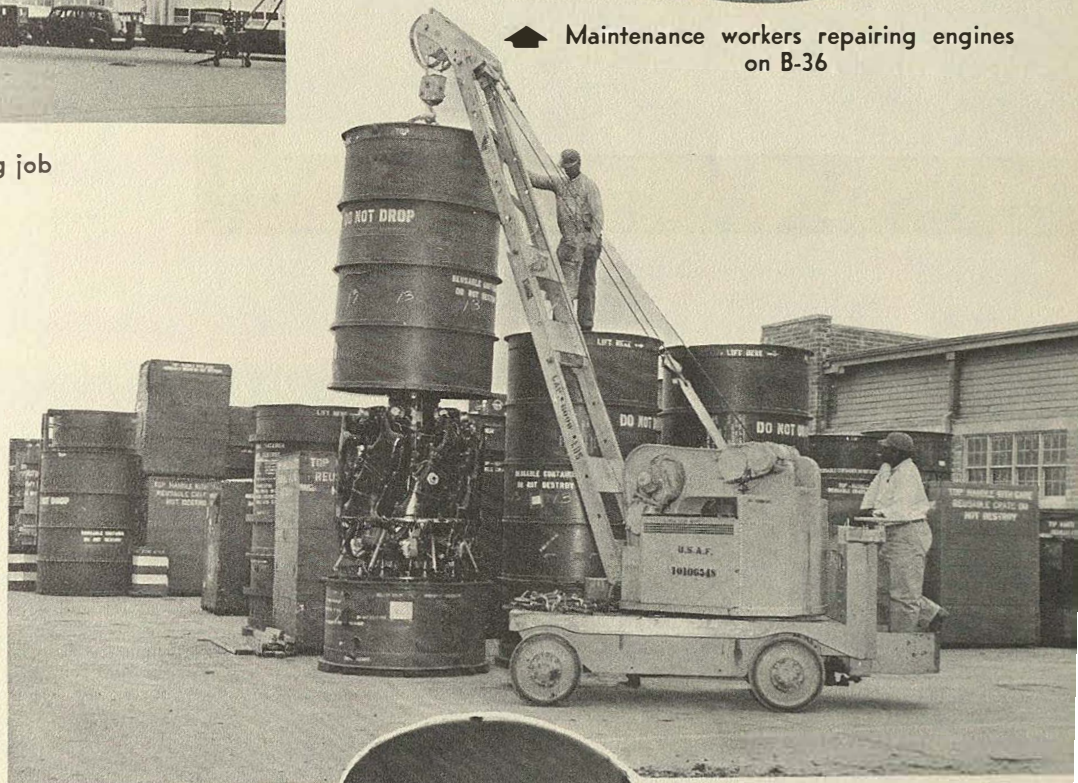

➤ "Did you ever see an engine canned?" This goes on in the 1500 area.

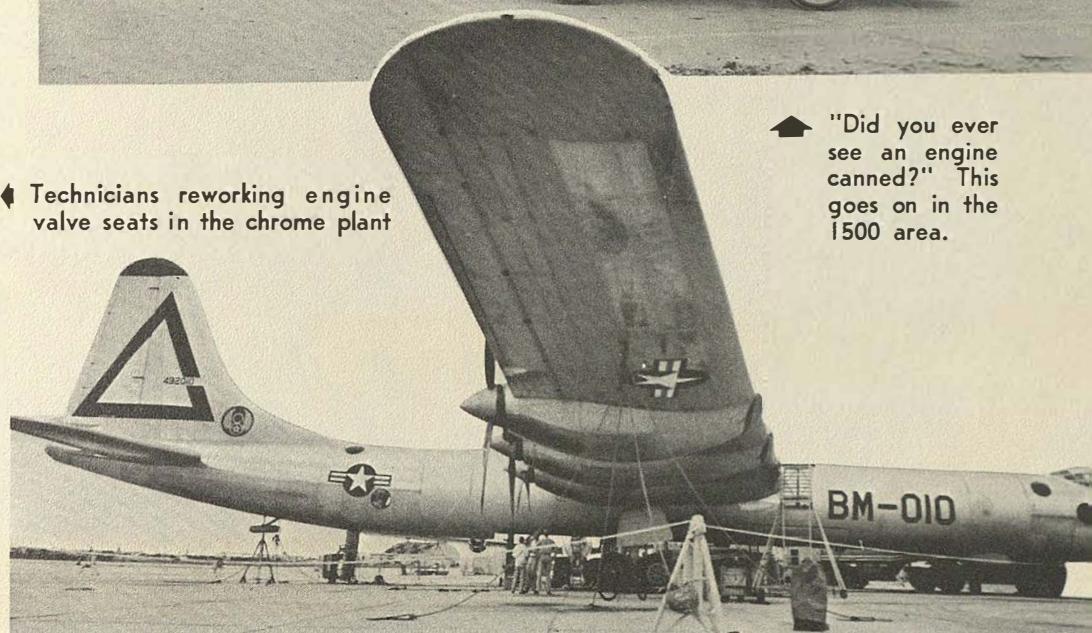

This B-36 will soon be flying again ➤



B-36 repair docks



Finished B-36 engine is loaded on truck after being tested in the Engine Test Branch

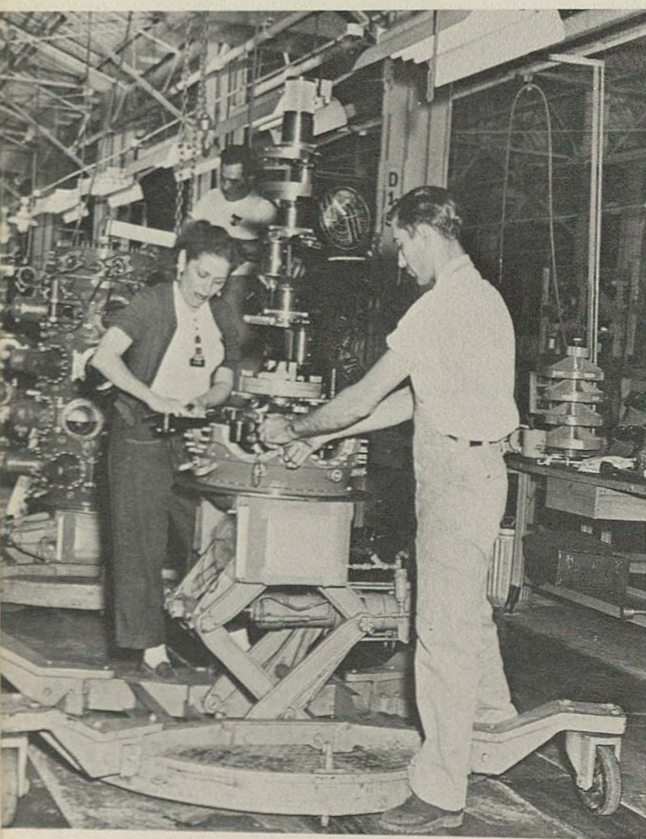

B-36 engine disassembly line

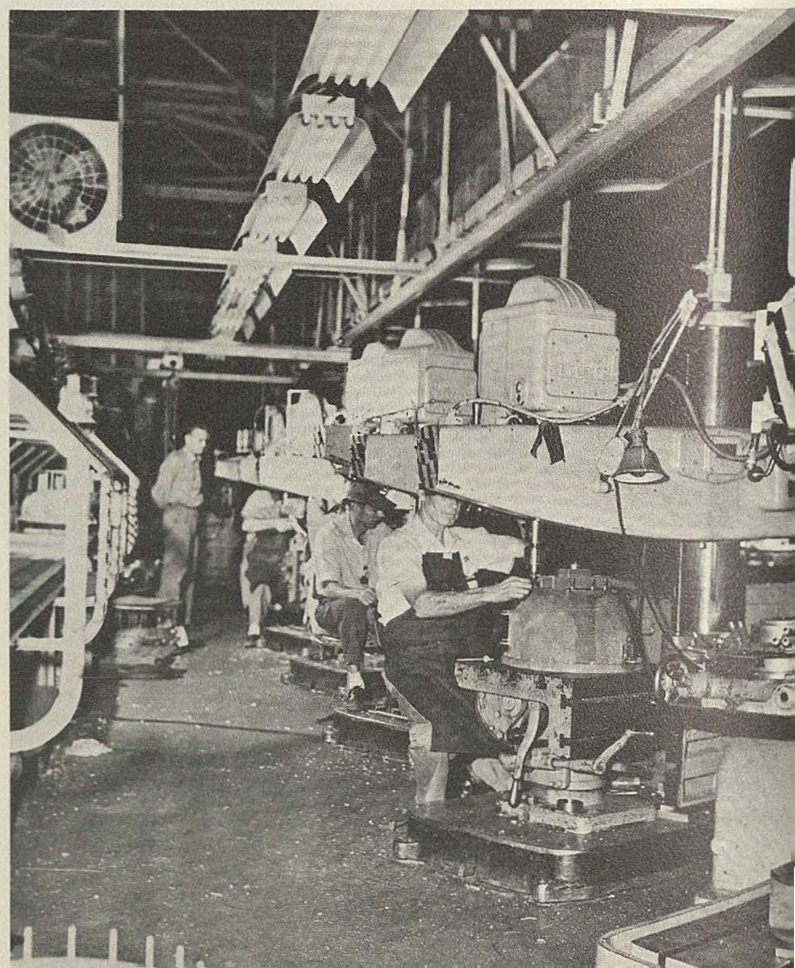

Machine shop





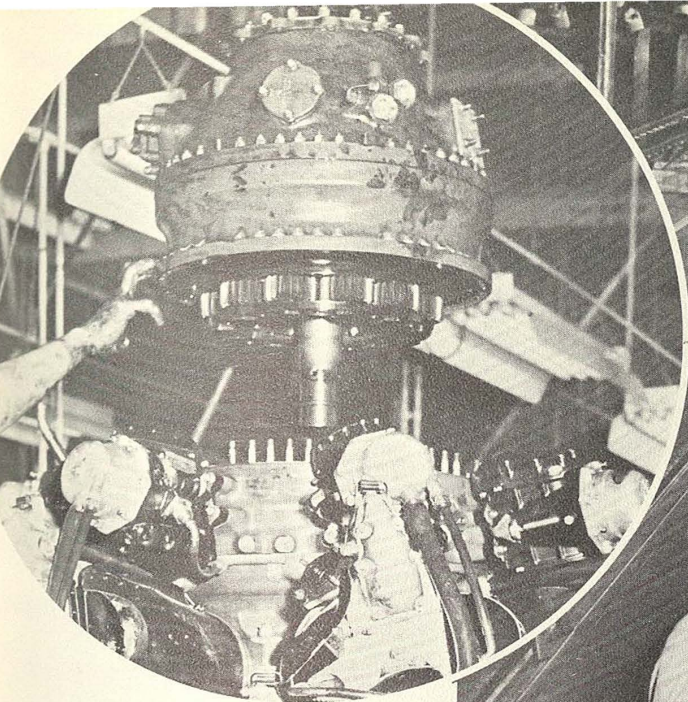

B-36 engine disassembly line

Preparing aircraft cylinders

Repairing carburetors

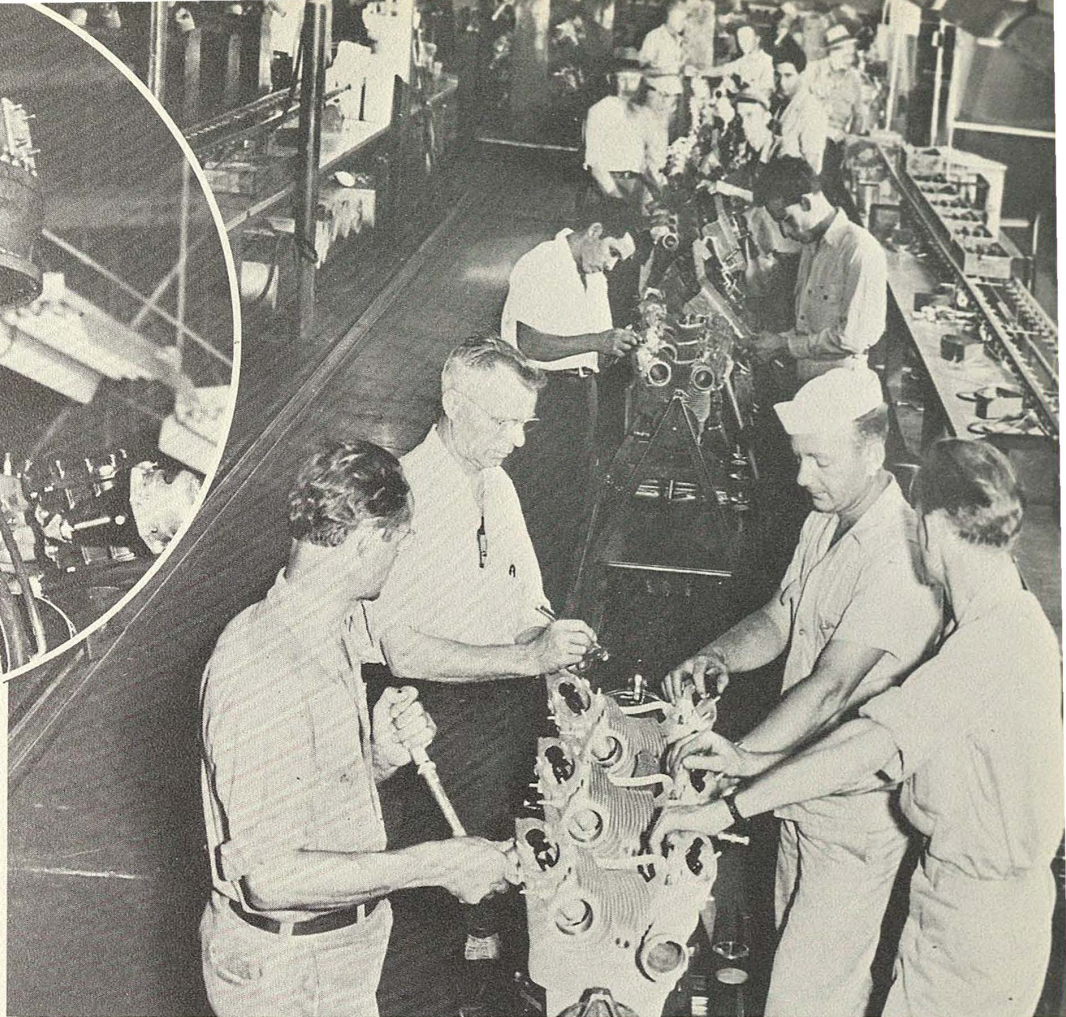

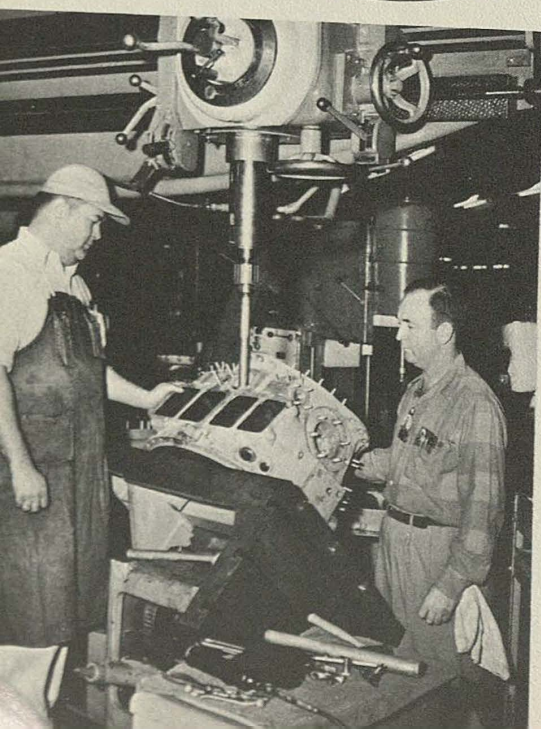
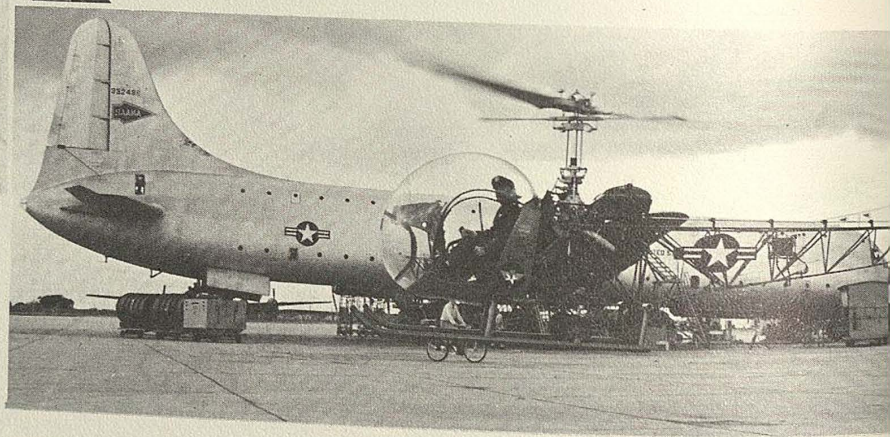
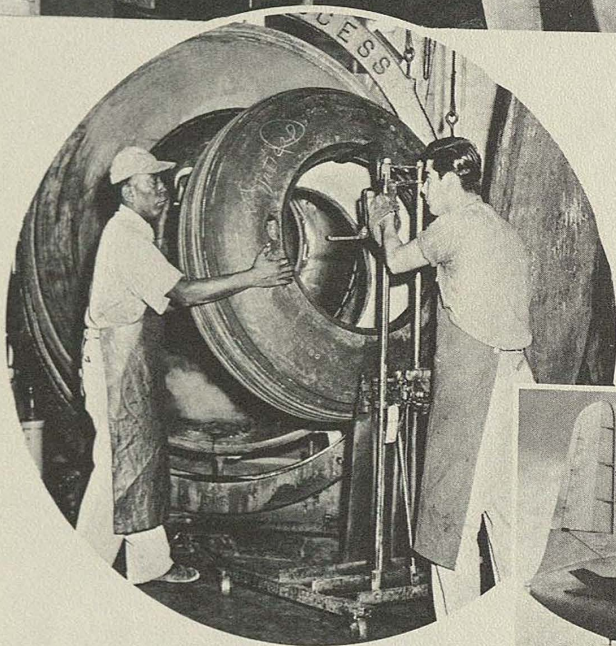
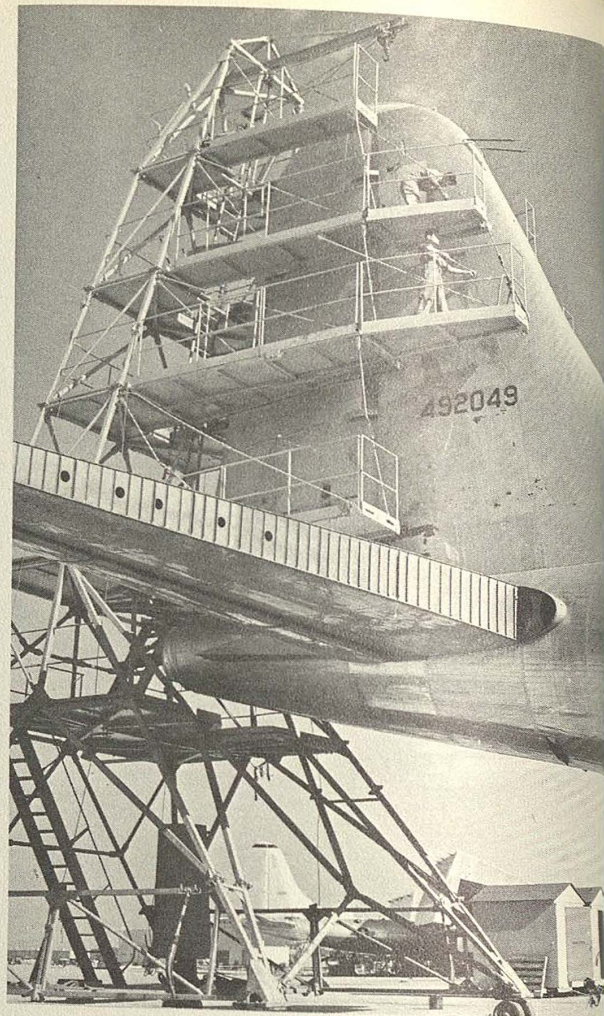
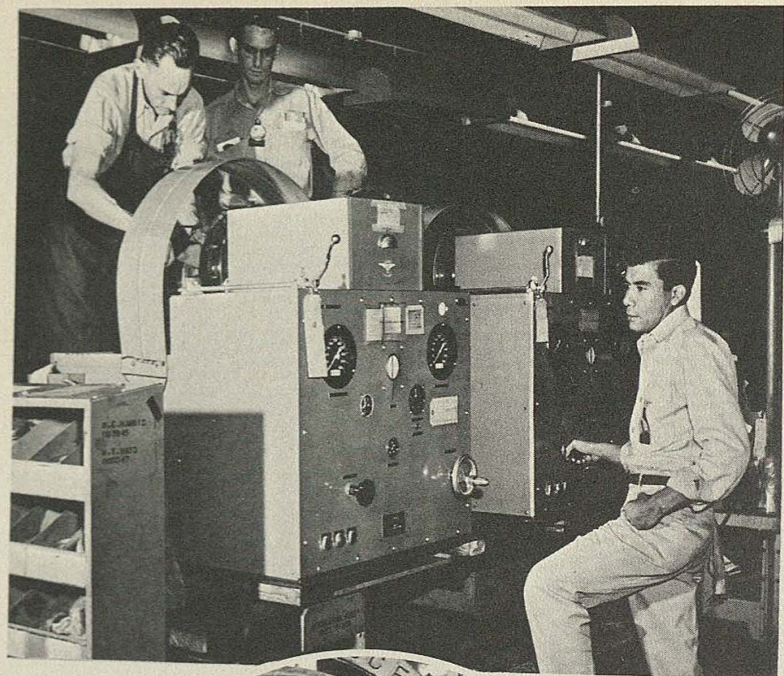

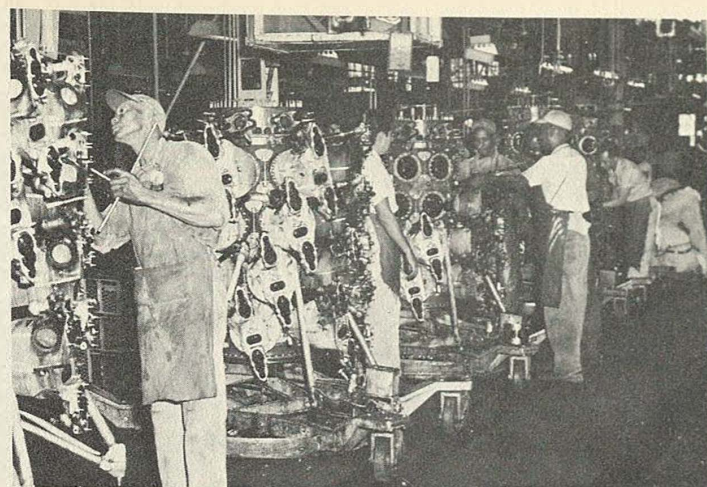
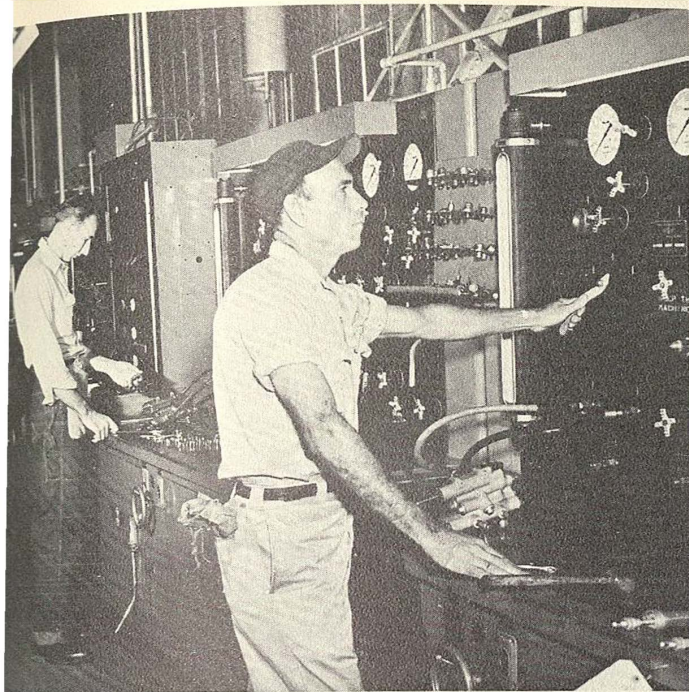

Engine disassembly line

Hydraulic section—Oil testing and oil cooling

On opposite page, top left: Regulator whirl testing machine in parts rework section. Top right: B-36 repairs from tail stand. Center left: Tire repair—Vita-cap processing—open steam process vulcanization. Center right: Lt. Col. McLean, Maintenance Division, gets set to take off in his helicopter. Bottom left: Boring sleeve feed, fuel valve on R4360-41 engine. Bottom right: repairing a turret bubble in the Glass Section.



Fanning out chute and laying out canopy in Parachute Section

Installing power unit in propellor section

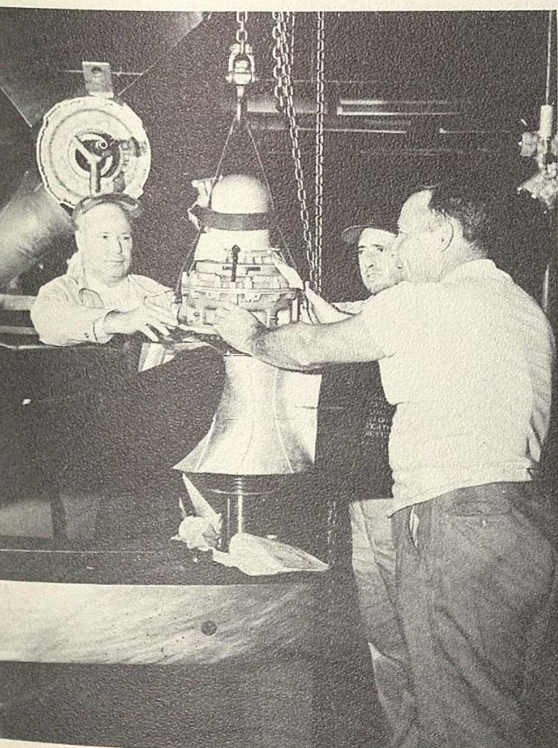

Gauging plugs in Spark Plug Section

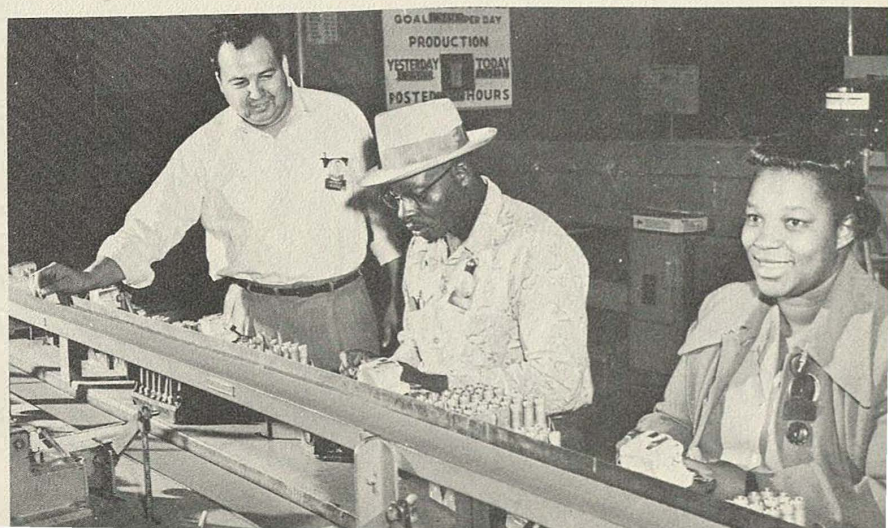

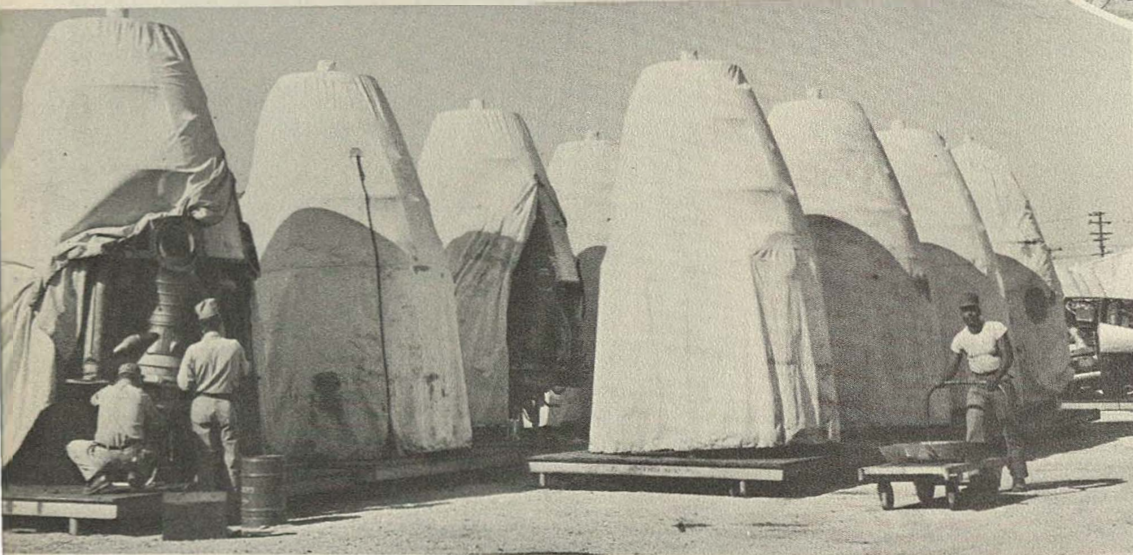
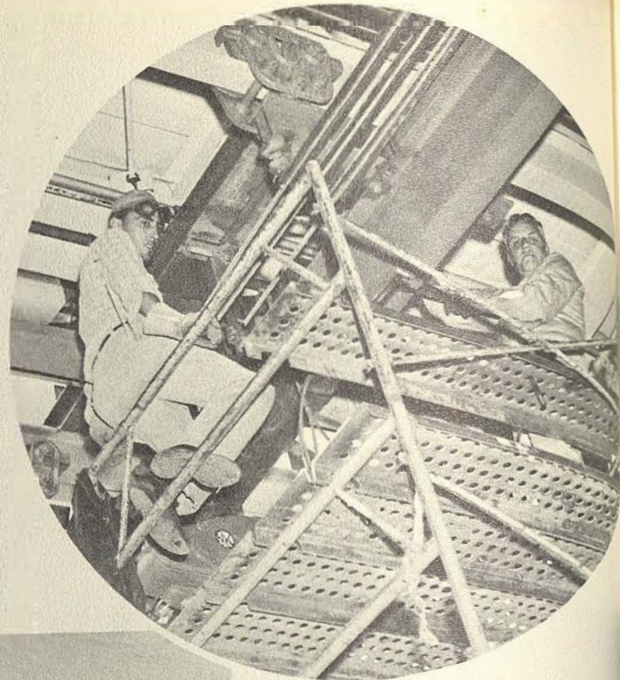
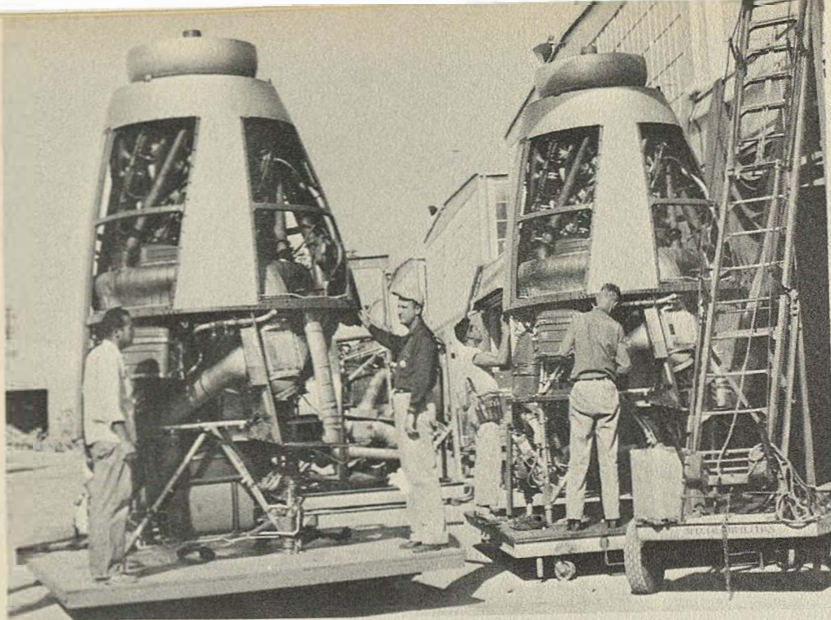

Top left: Engines waiting completion of final assembly.

Left: All wrapped up ready for shipping.

Above: Building maintenance personnel repairing overhead track for heavy duty crane.

Maintenance aircraft work is diversified—from the "giants" to the "peanuts" they all get the same careful and skilled attention in the shops at Kelly AFB.

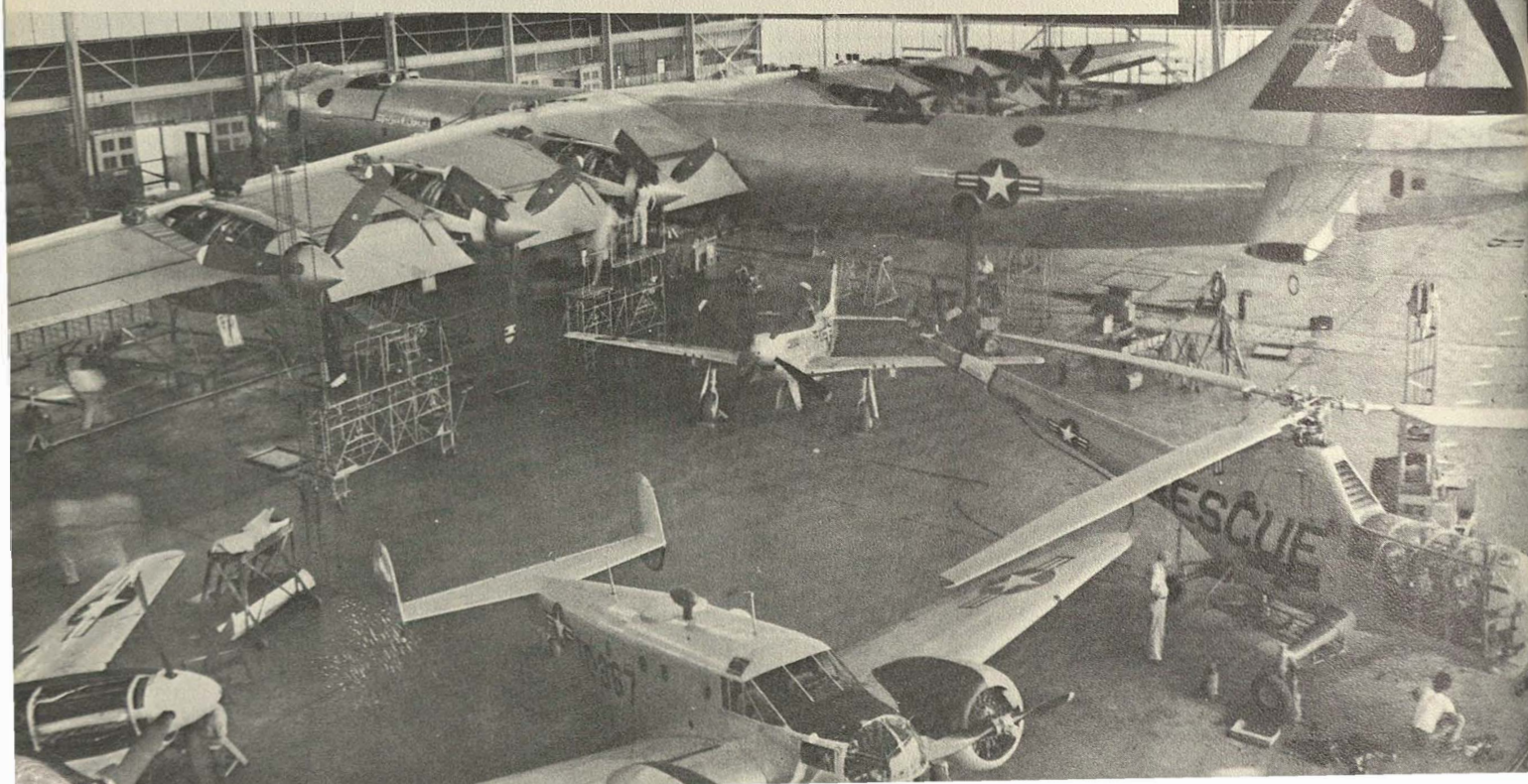

ELECTRONICS in the MAINTENANCE DIVISION



Personnel packing radar equipment for shipment away from Kelly Field

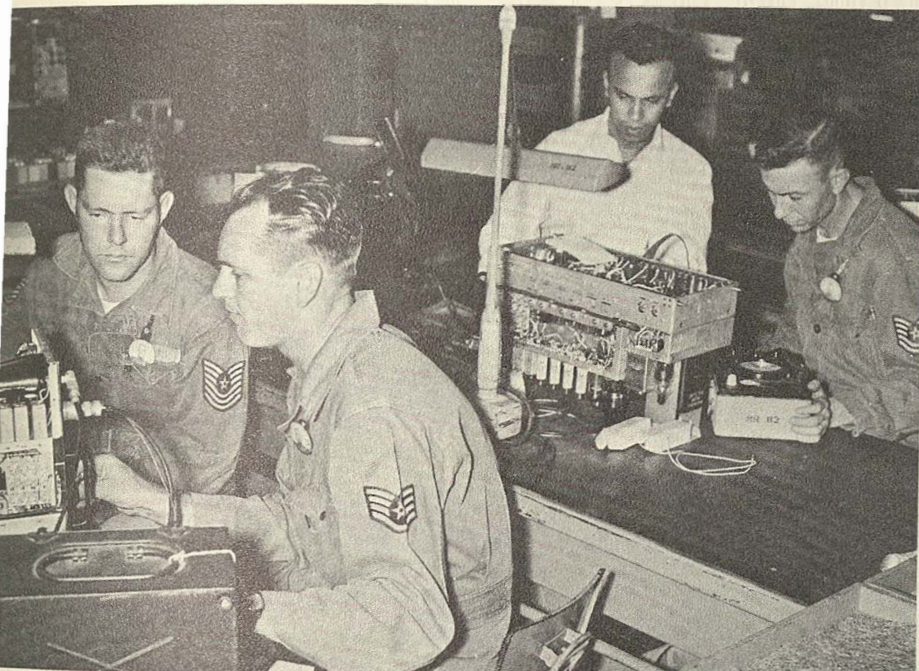

Final test on oscilloscopes by electronics personnel

Testing frequency modulator and output signal generator, model No. 608B in Test Equipment Branch.

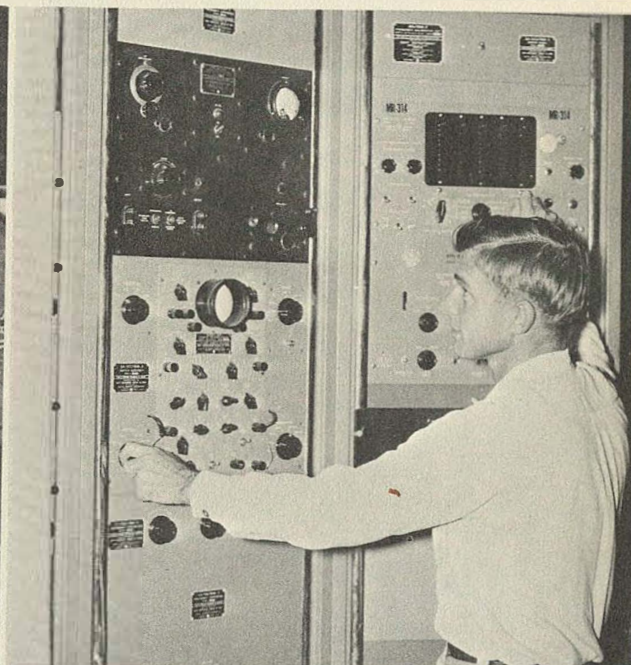

"On the job training" in trouble shooting on Loran navigational instruments

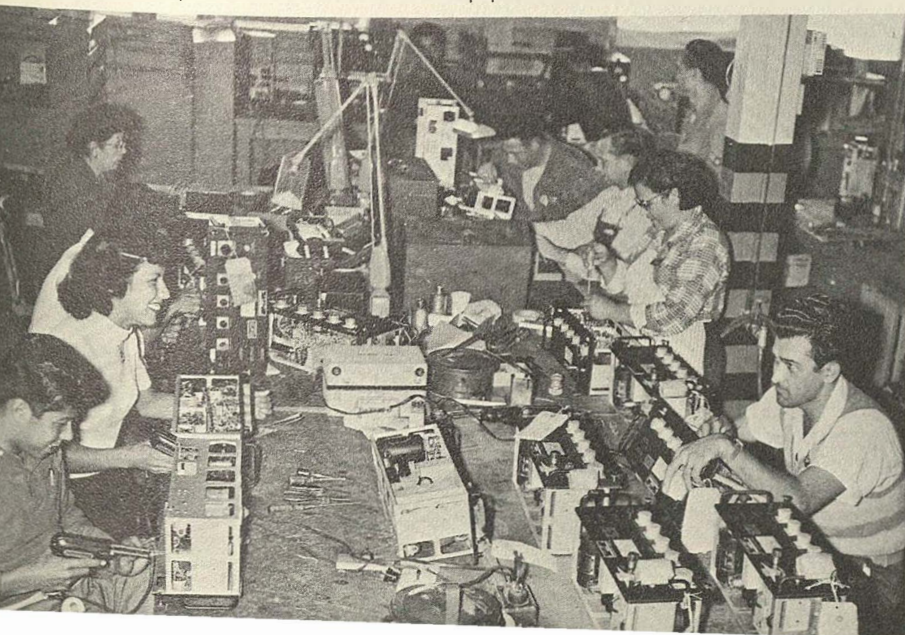

Making up an emergency kit to go with the "Gibson Girl" radio. In the rear is the box kite to carry the antenna, the tall can contains chemical to make hydrogen gas and the small can has the balloon to send the an-

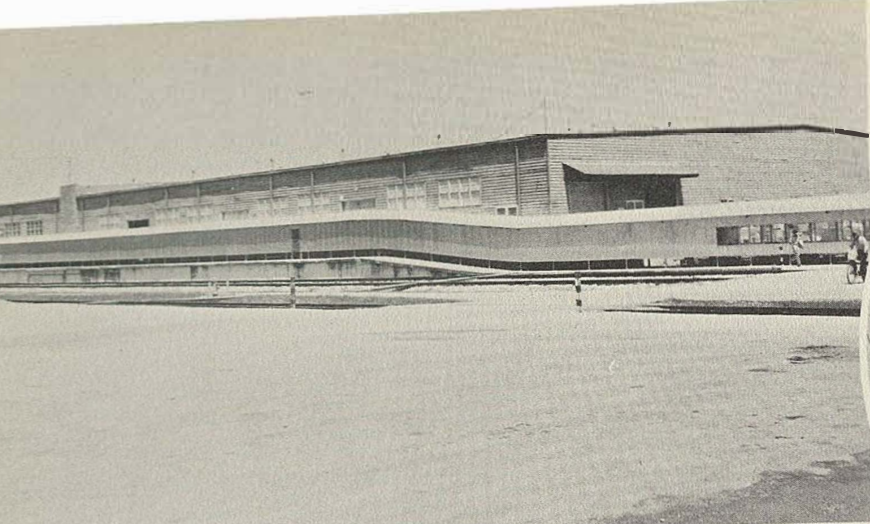

Outside route of the monoveyer system in the North Kelly area. The monoveyer carries supplies and equipment to all parts of the Supply Division easily and rapidly.

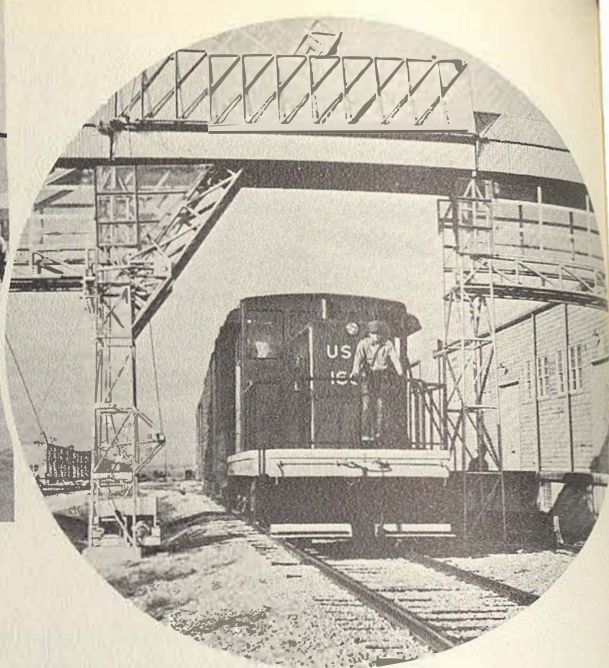

Drawbridge of the monoveyer system

Supply Division At Work

Trucks are backed into entrances to unload and load from conveyer on the truck to the conveyer in the building, and vice versa.

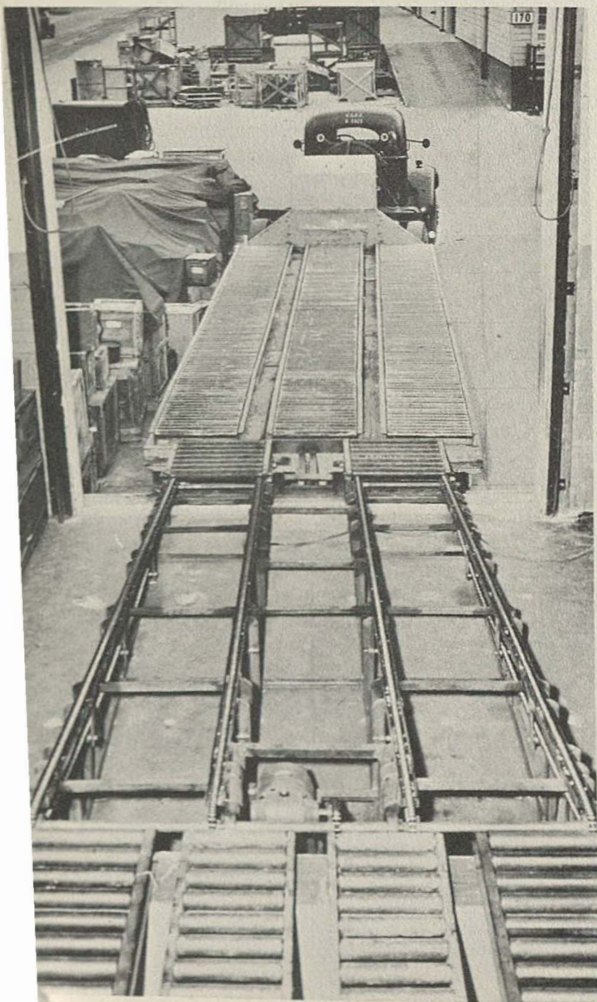

Mobile cranes handle the B-36 stabilizer with ease.

Receiving line at Industrial Kelly. This is the initial run for work in the Central Kelly area.





Addressograph section in Industrial Kelly.

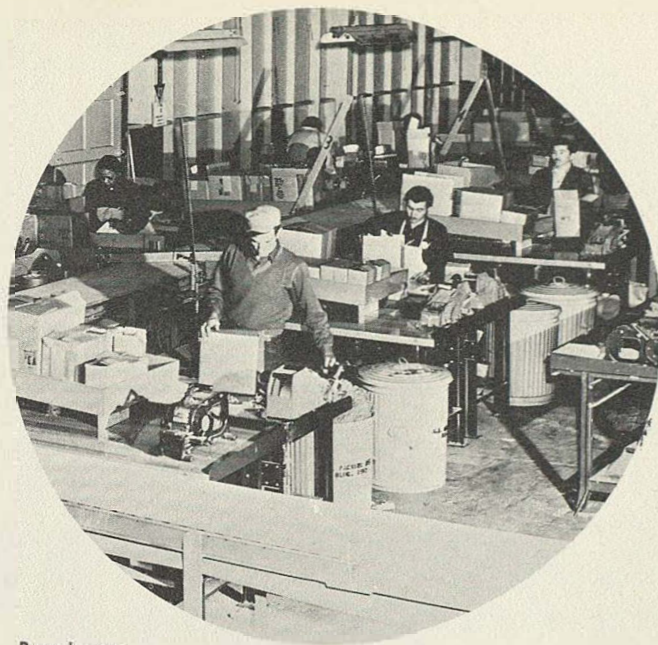

Parcel post unit in North Kelly packing section

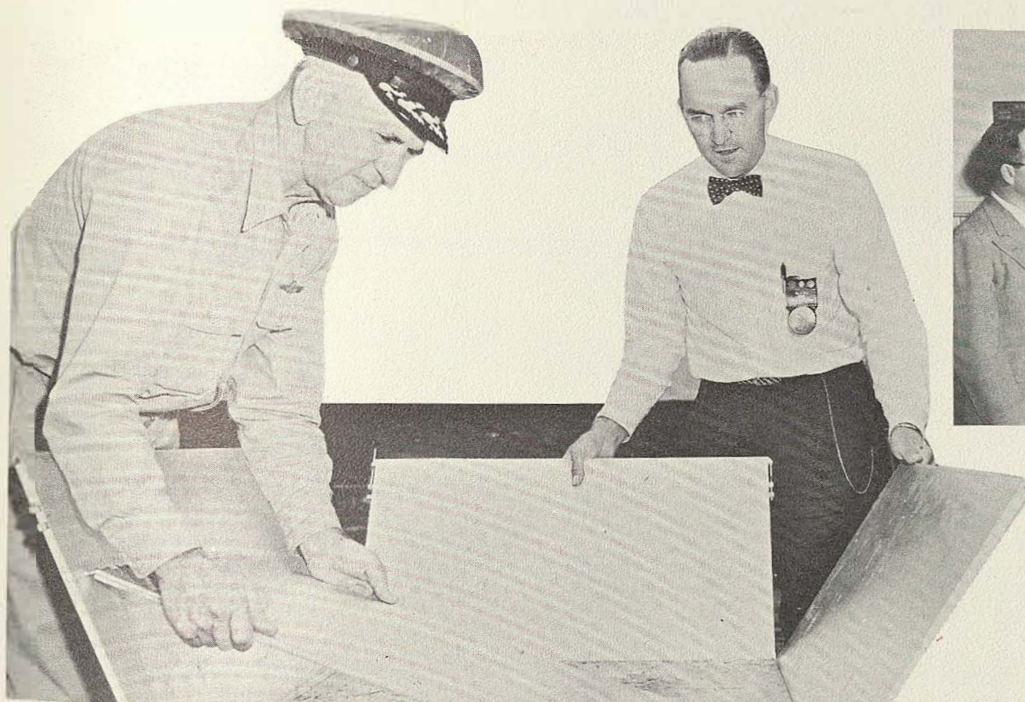

Maj. Gen. McMullen and Ed H. Hill, Chief of Materiel Facilities Division examine one of the 56 collapsible aluminum containers that fit inside an Air Transit Van, four of which are being service tested for the Air Force at Kelly AFB.

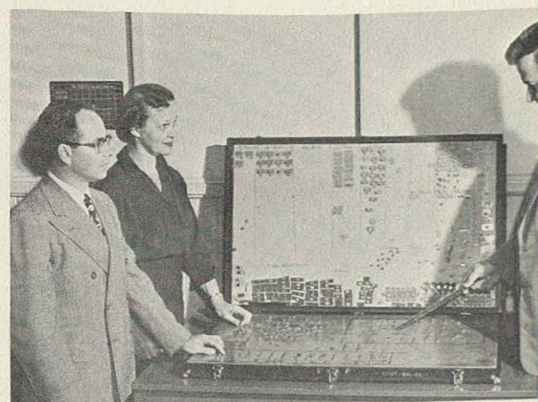

Supply Magnetic Planning Board



Weighing device in the packing area

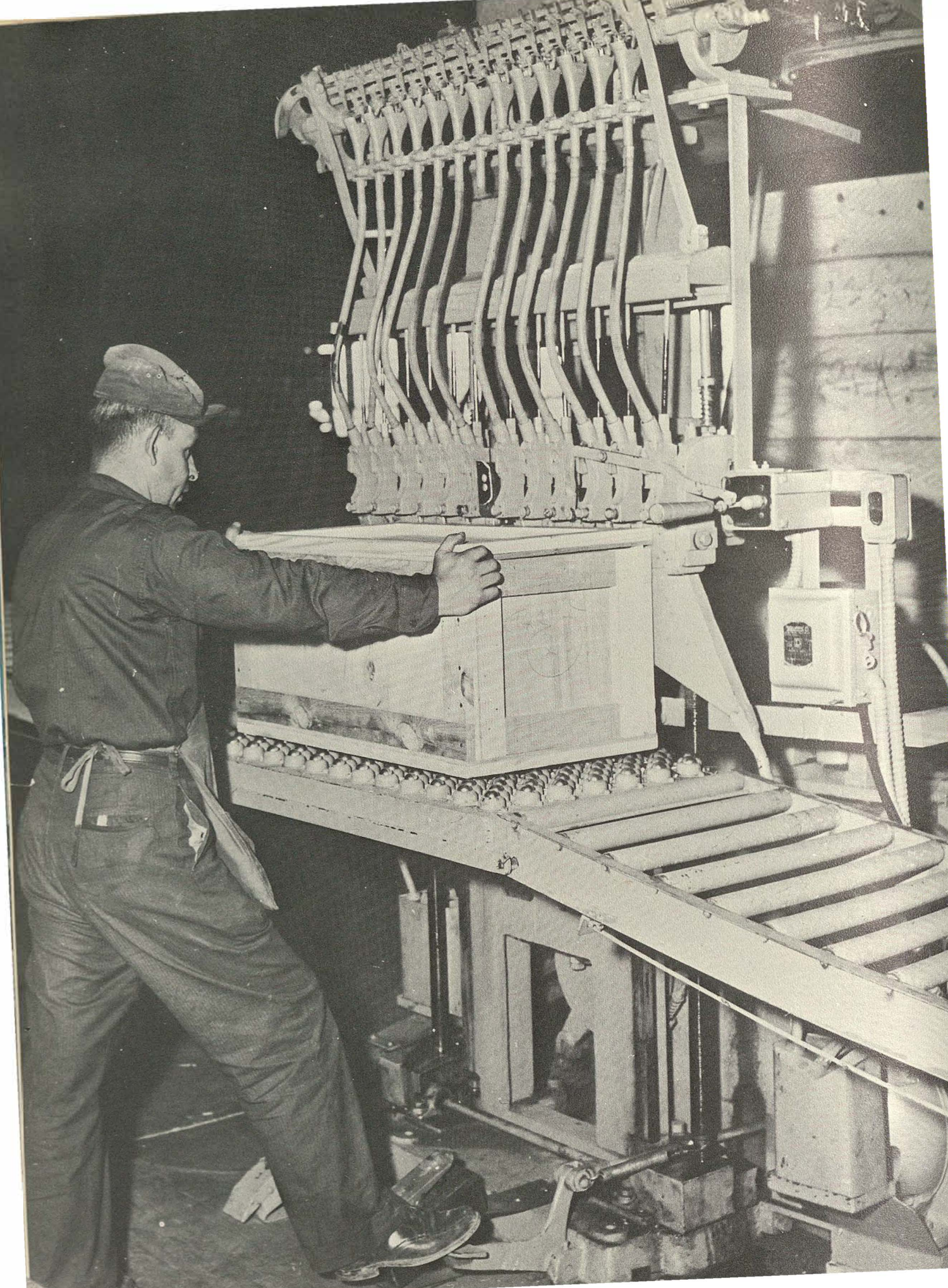

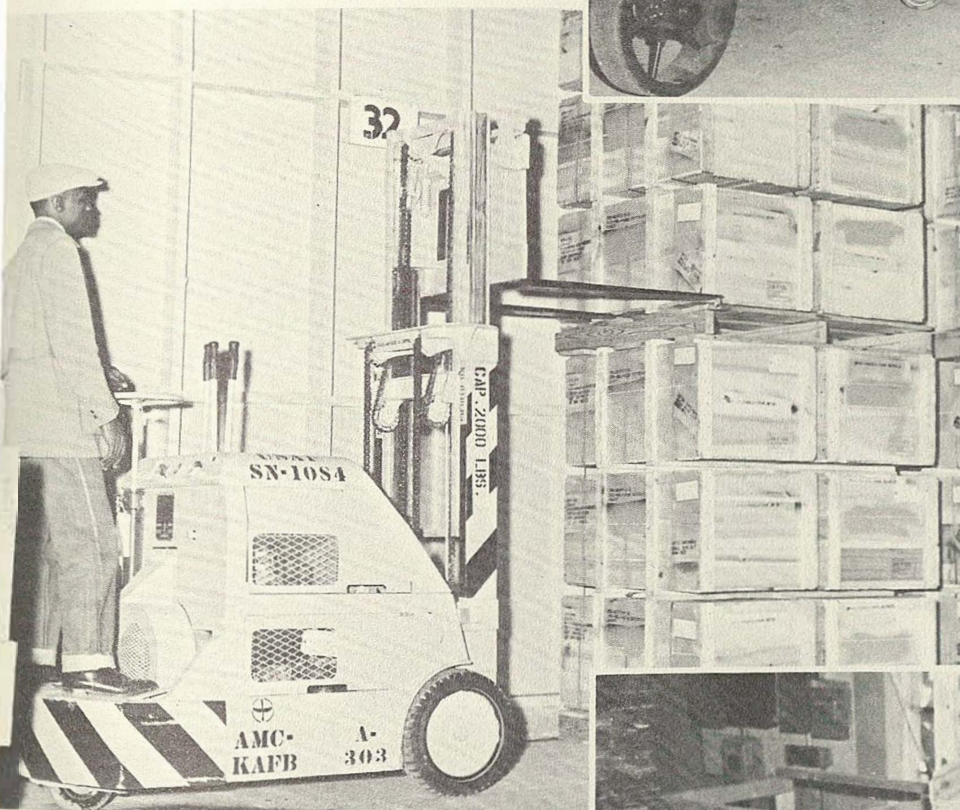
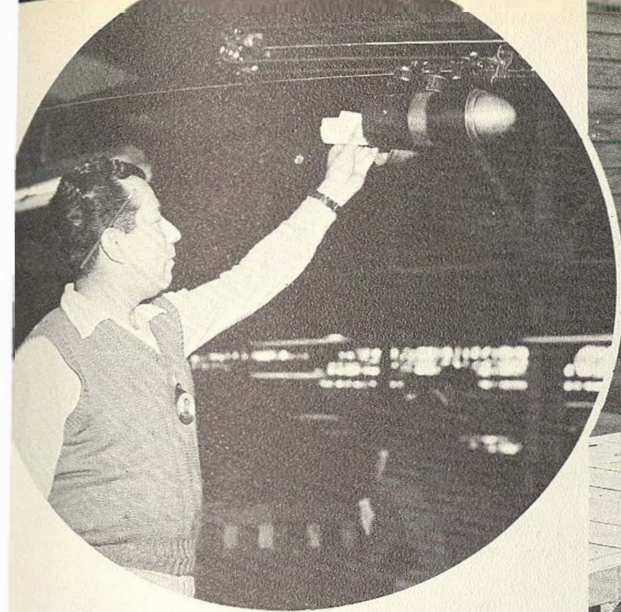

On opposite page:

Automatic nailing machine in Material Facilities Division Box Factory

Top, left: Using the Baldwin Paper Carrier

Top, right: Locally designed and fabricated hand lift unloads lumber

Left: Mobile lift picks up a load

Lower, left: Overhead paper conveyor picking up at drop station.

Lower, right: Multiple rip saw in Box Factory

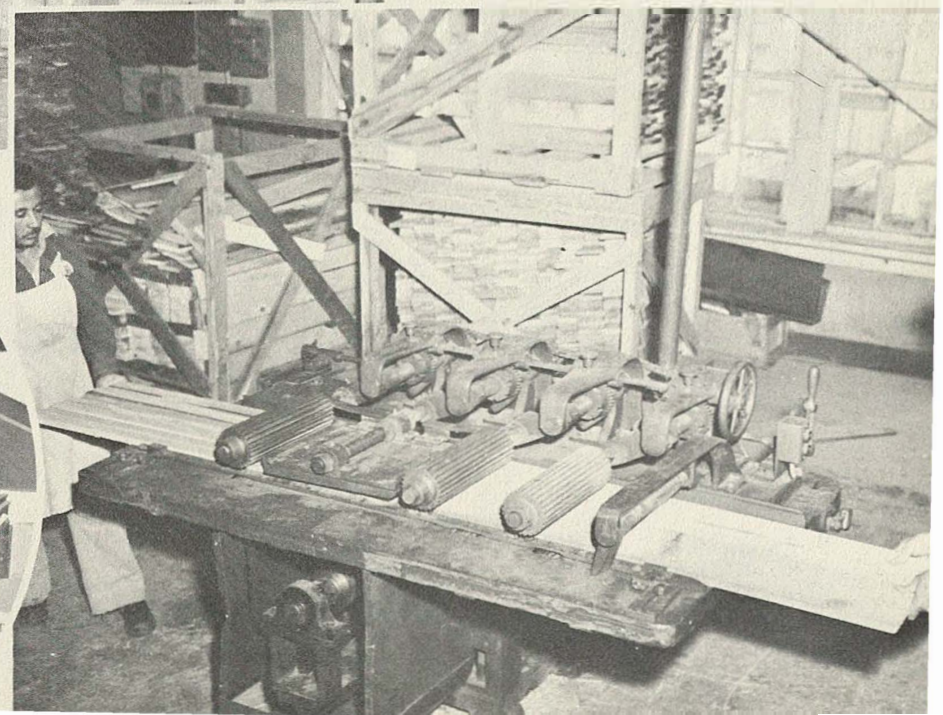

Modified 40 ft. crash
trucks do heavy mov-
ing in the supply area

Bottom:

Travel loaders move
objects half their size
to three times their
size

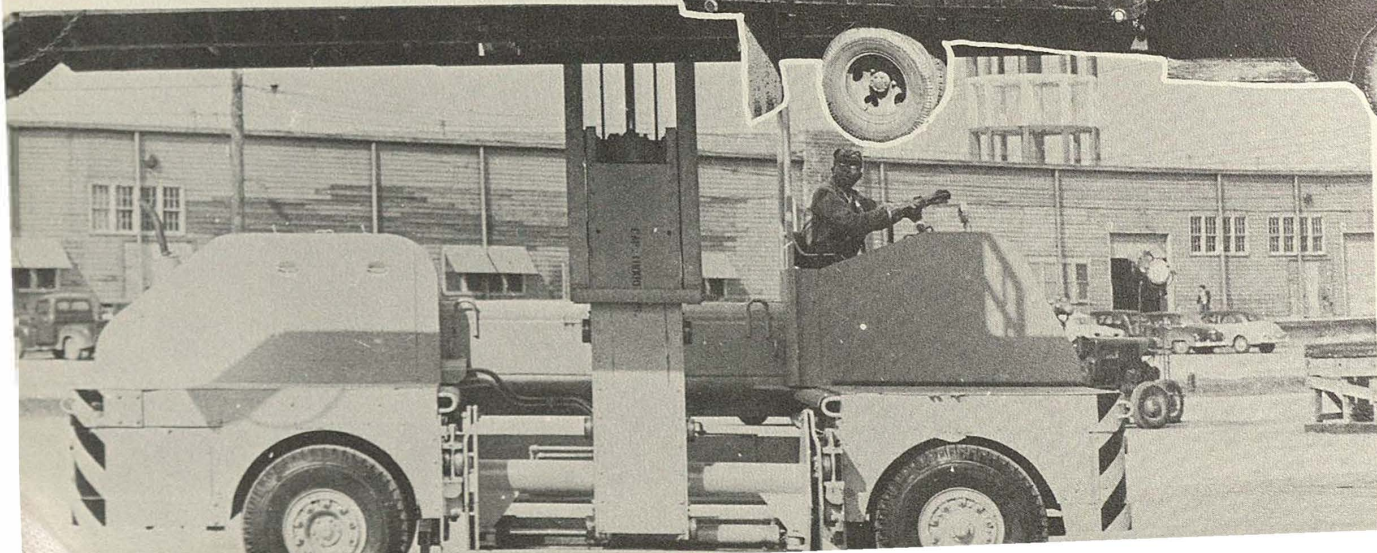
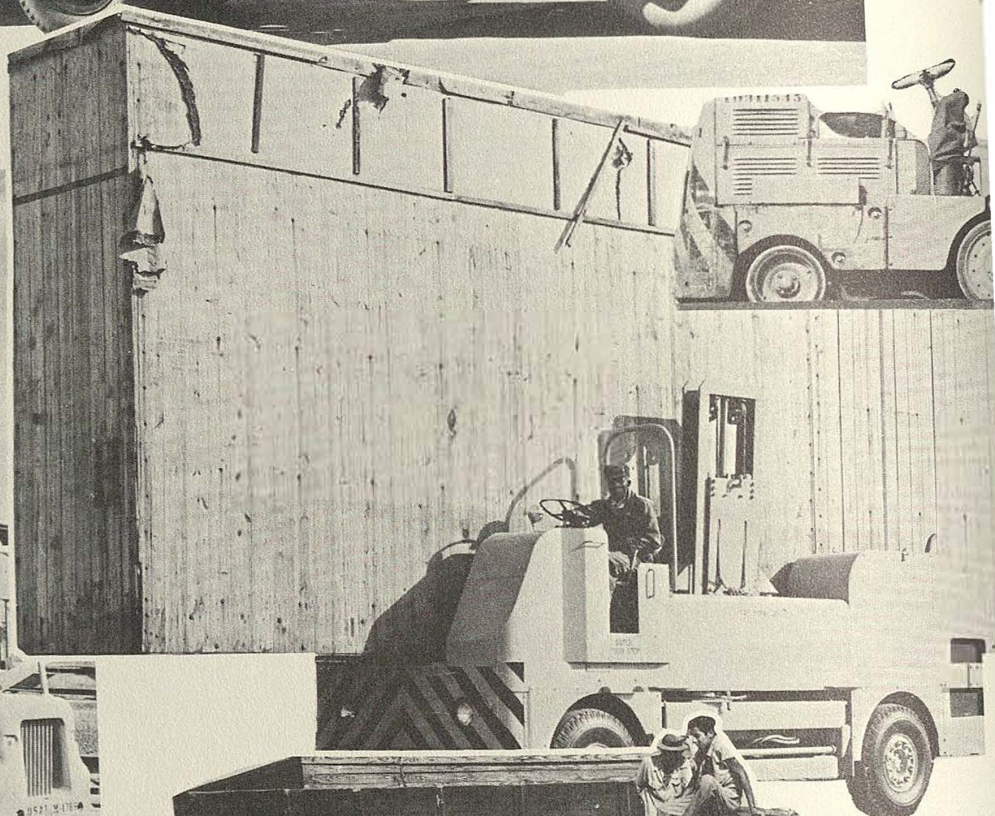
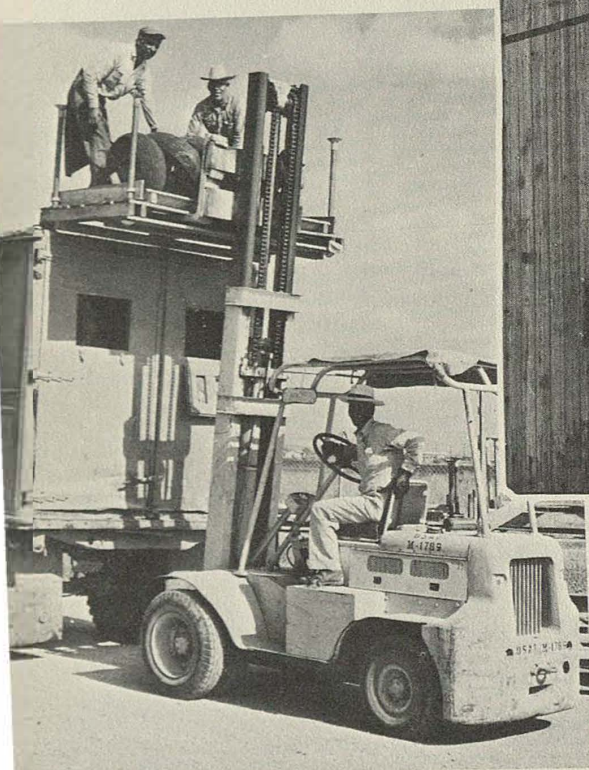
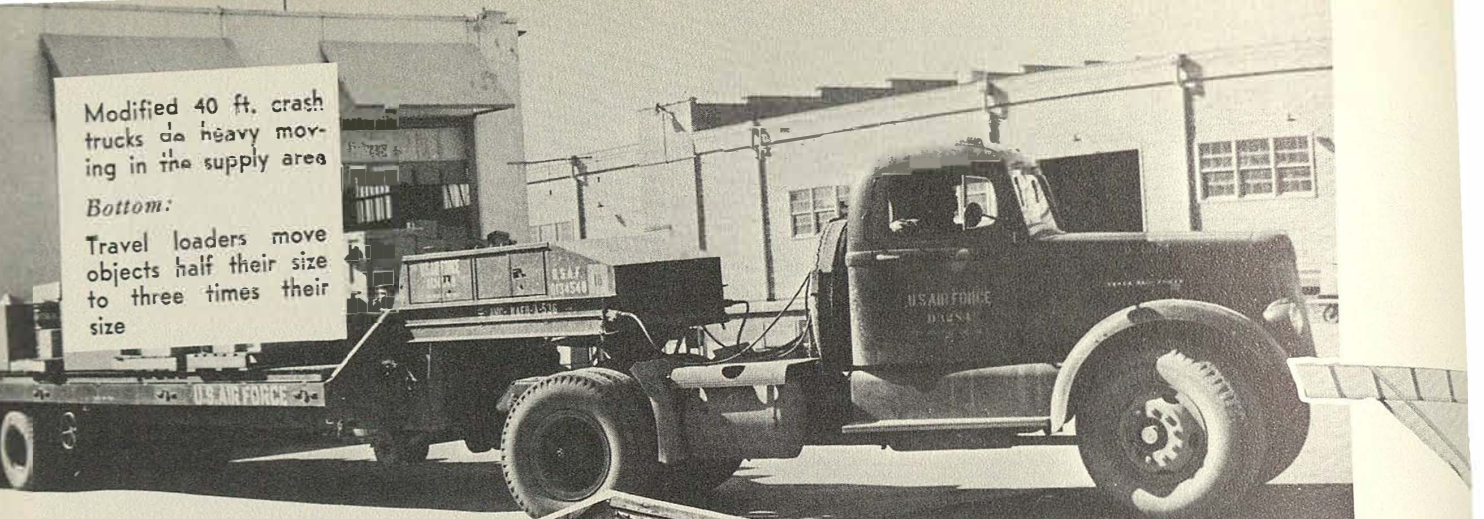

The automatic drum stacker in action. This machine stacks drums ten high with ease in a few minutes time.

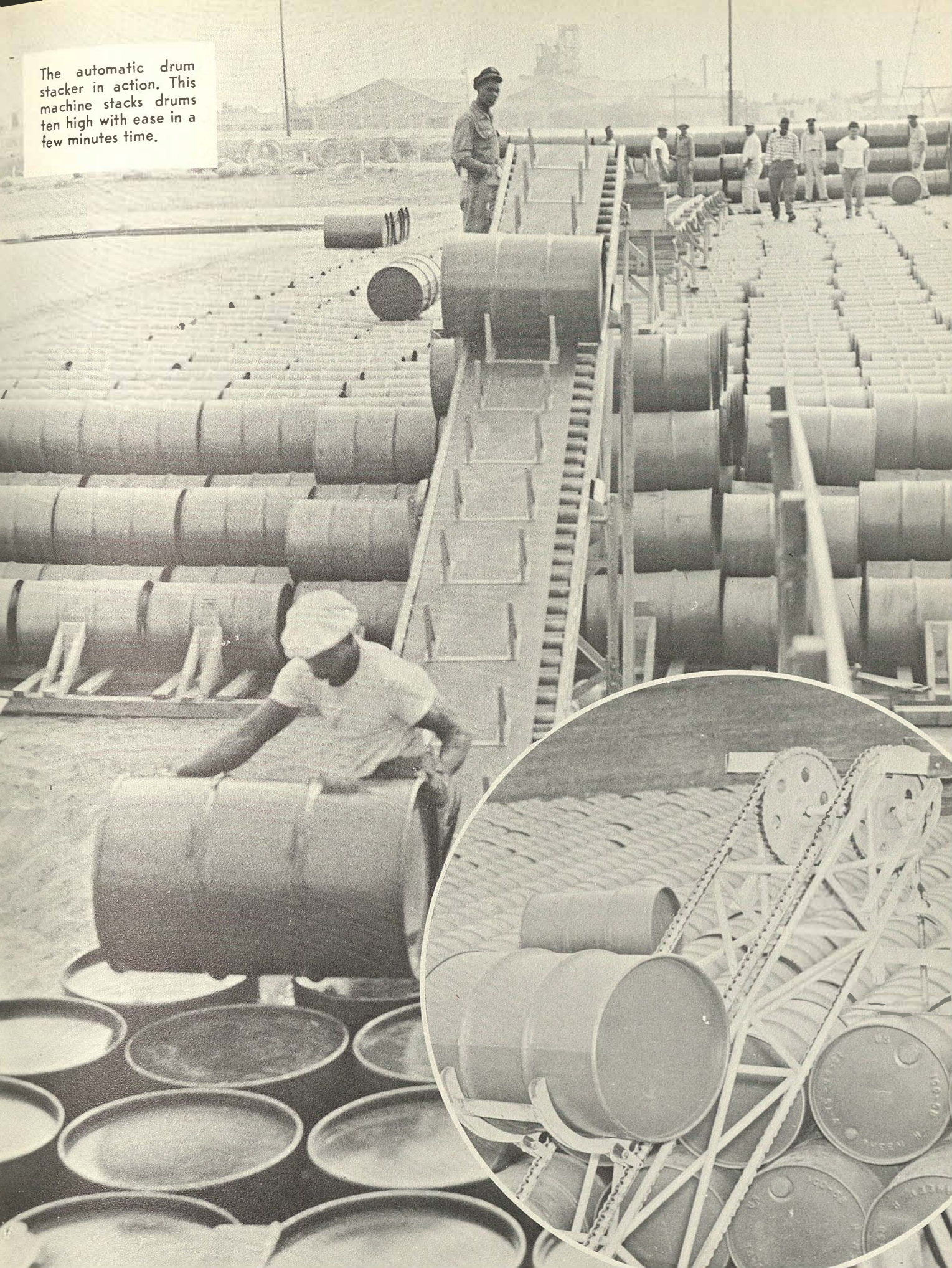



North, South, East or West, from Kelly tons of materiel are shipped each day to all points of the globe.

Acres and acres of storage typify Kelly supply areas.

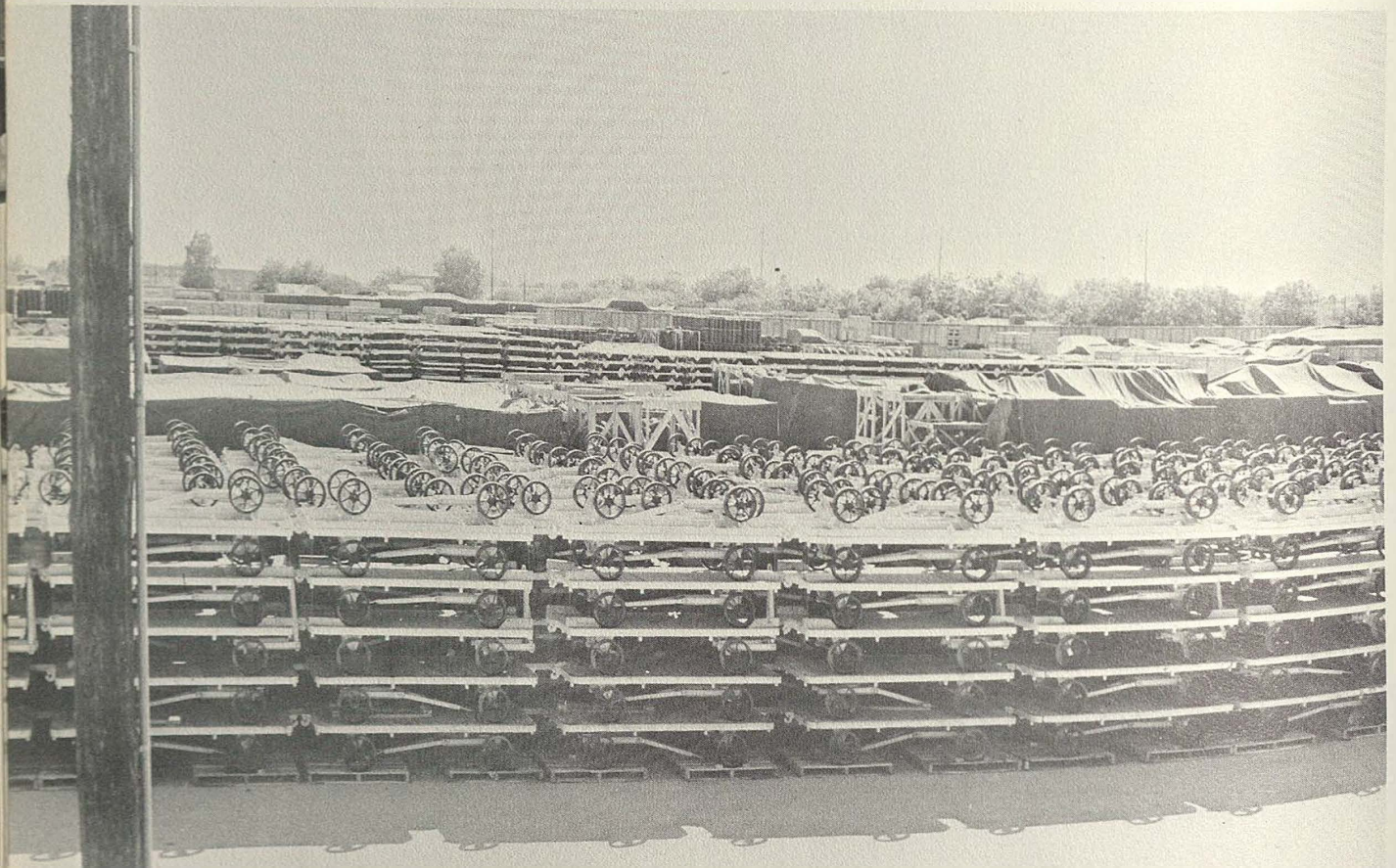

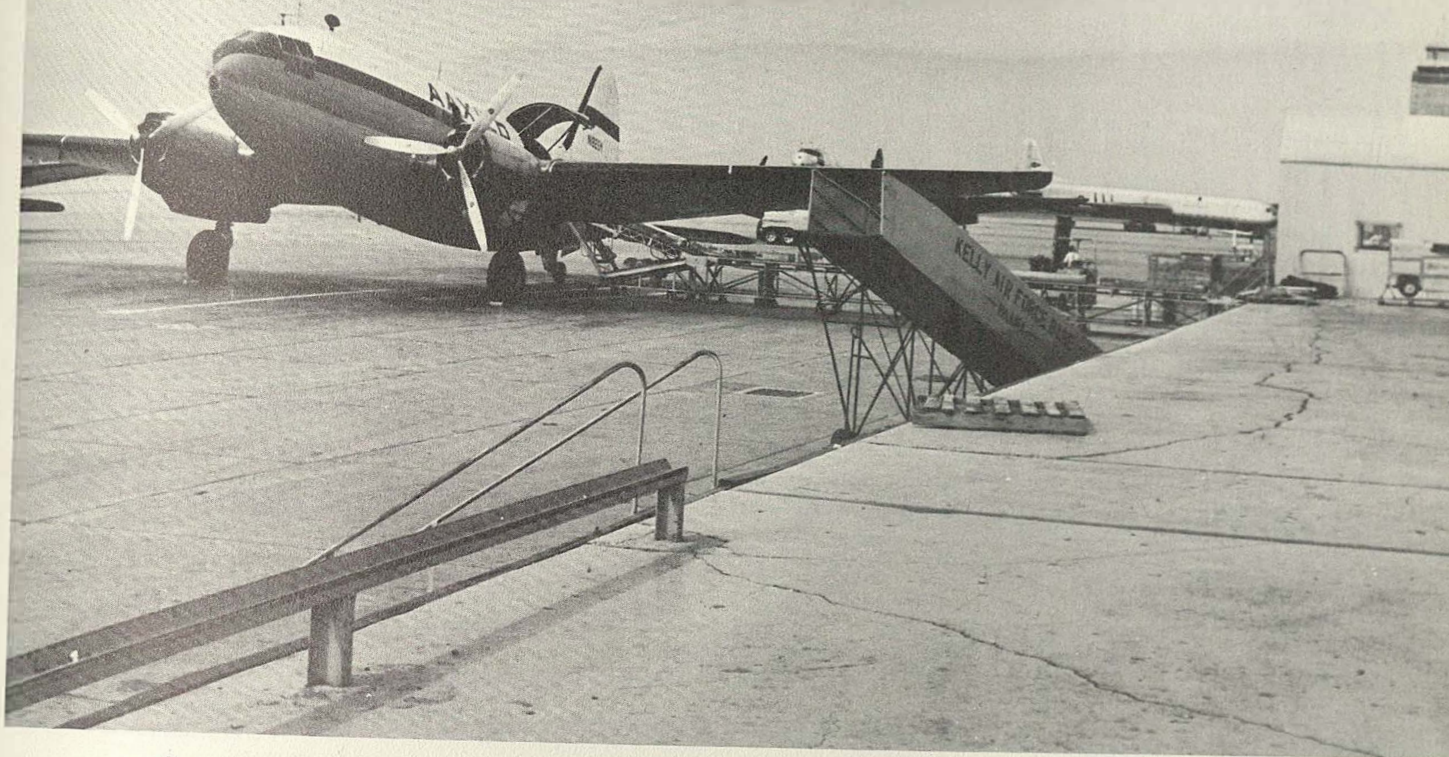

Conveyors move material from the shipping points directly to the planes which handle the Air Freight.

Fork lifts are modified for many special jobs.

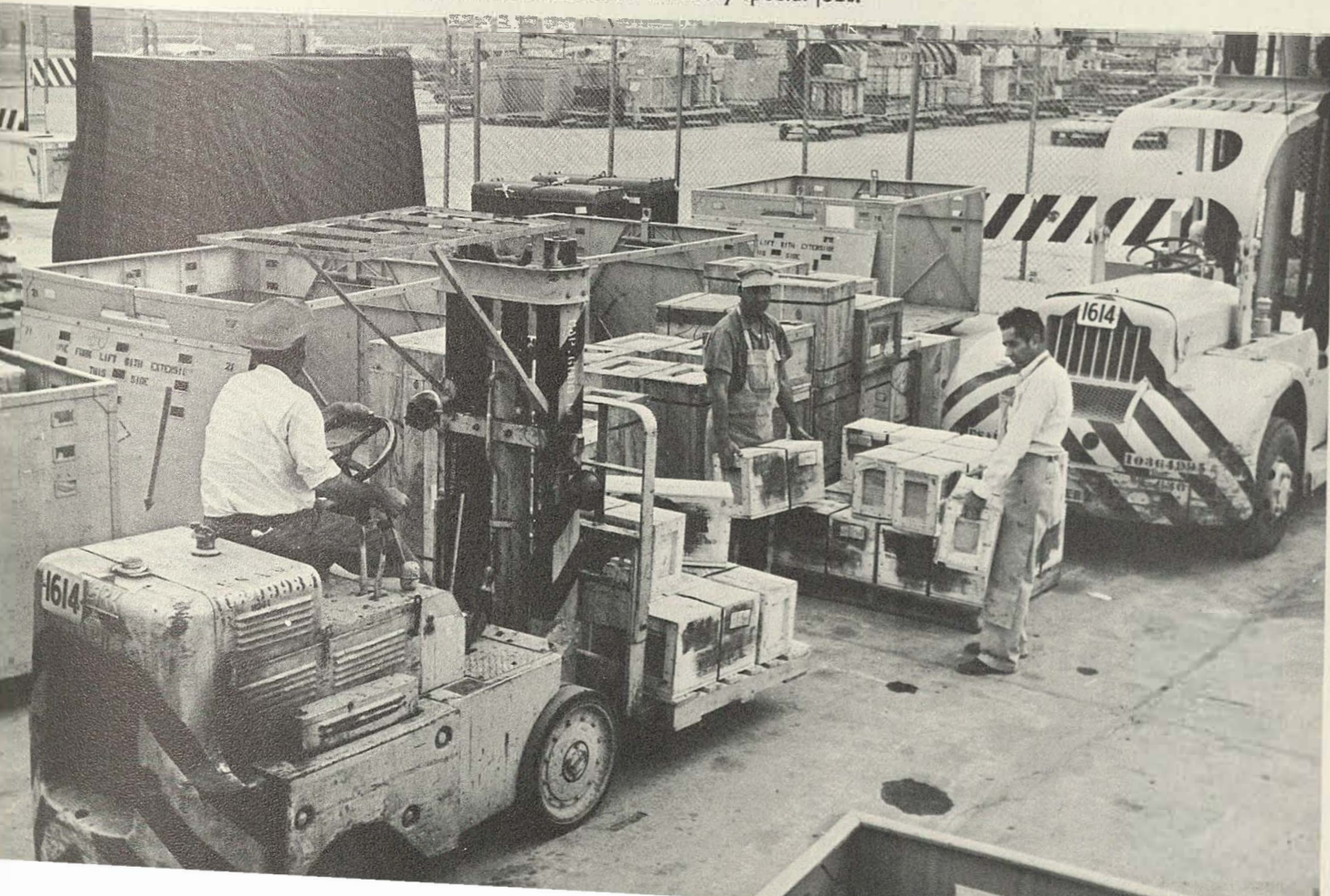

Behind the Scenes

Right: Operations Personnel inspecting the new DM-1 subsistence kit. Although packed with all of the equipment shown the container will still float.

Below: Flight records personnel of Foreign Clearance section.

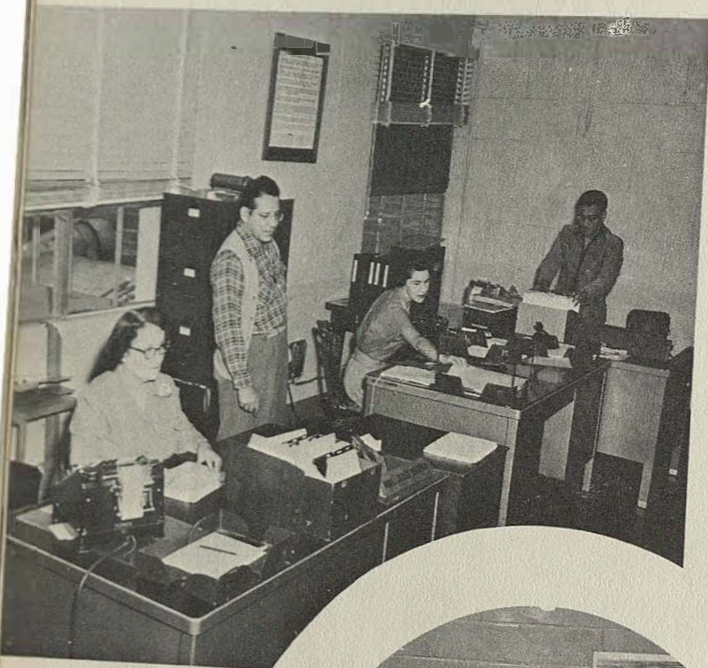

Circle right: Mr. Irvin Weinman of Public Information Office and Mrs. Harris, secretary, discuss pamphlet issued for the informational services.

Circle, extreme right: G. W. Wooten, chief of Base photo lab inspects prints with lab technician O. S. North.

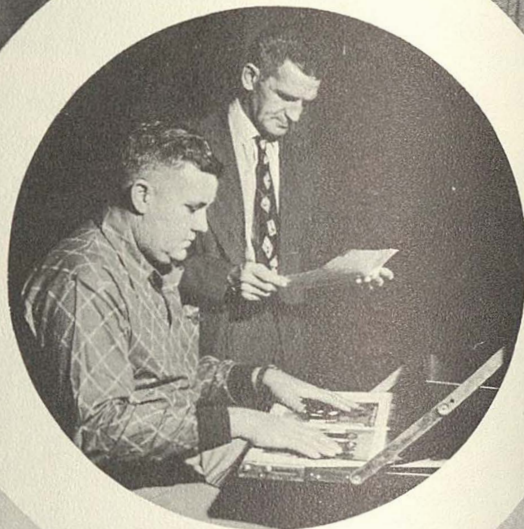
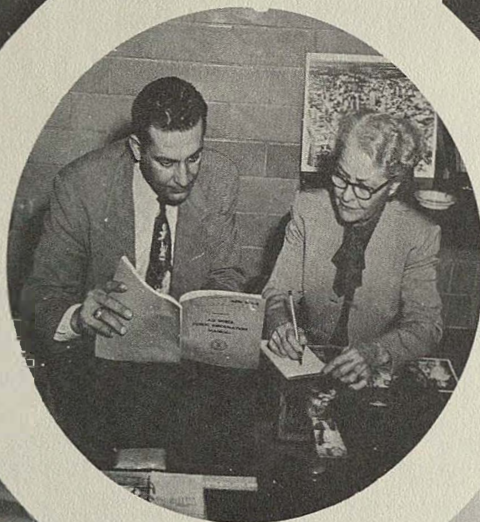

Above: "Flying Times" - M. M. ...

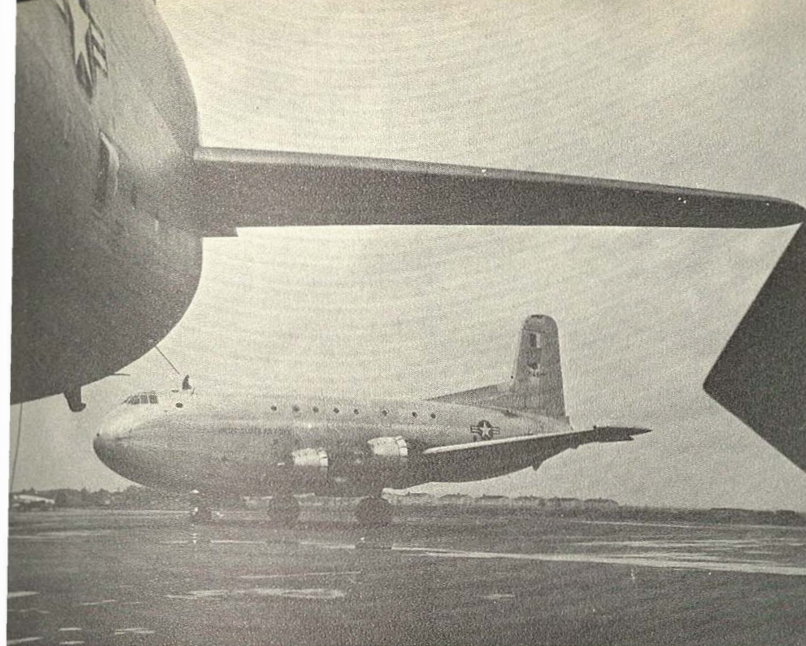

C-124 taxiing down runway for takeoff

FLIGHT LINE OPERATIONS



Military air transport command plane revs up before releasing brakes in the takeoff run



Field radar search unit in operation

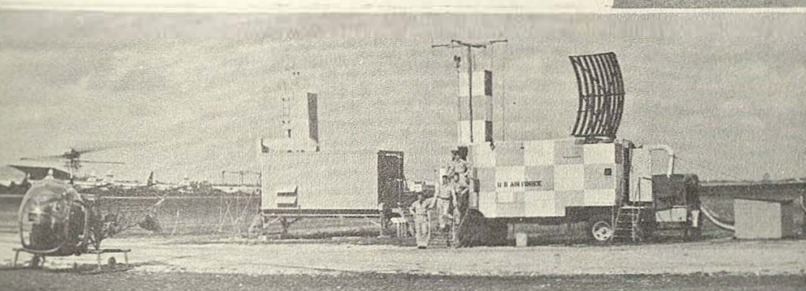

C-47 unloads cadets. Note new improved type of loading boom (for fuel) on gas truck

View of the control tower from a helicopter. The field area shows in the background.

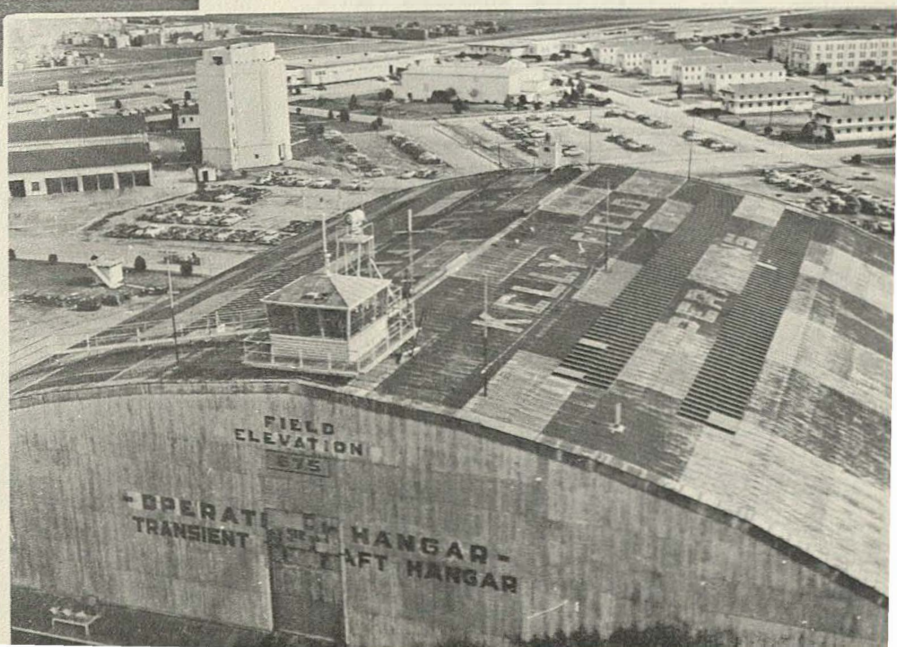
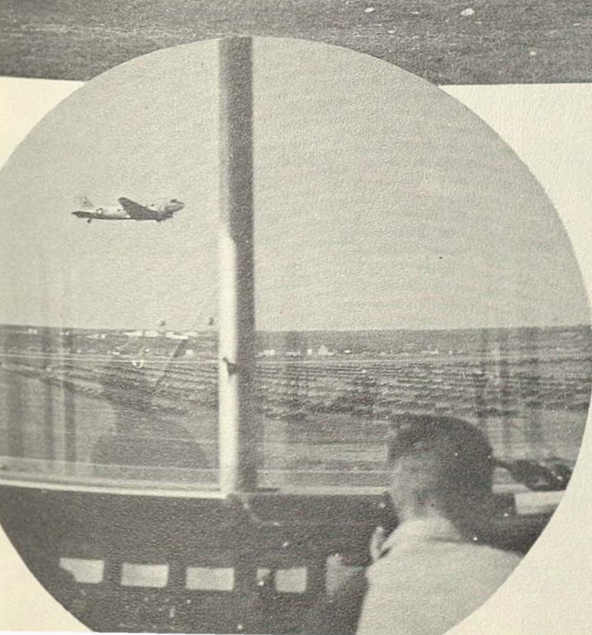

OPERATIONS

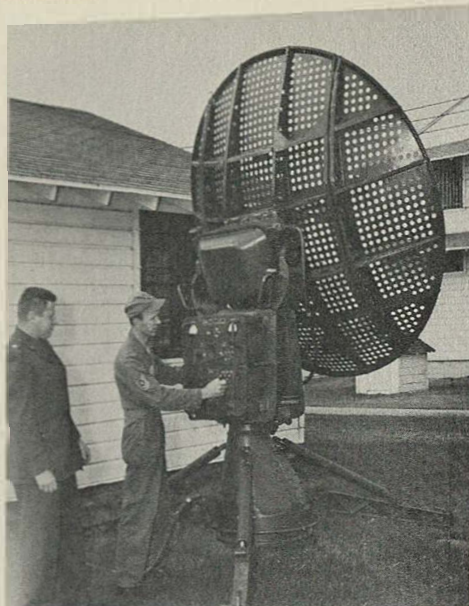

Maj. M. L. Watring and M/Sgt. Smaidris testing operation of upper air sounding equipment.



Above: Control tower operators directing traffic with light gun. Assistant relays messages to operations.



Weather Detachment Commander Maj. John R. King plans a flight at Flight Planning desk.

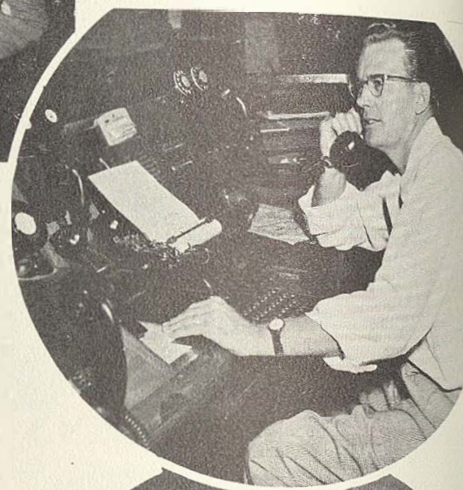

Left: Cpls. Donald Smith, Cpl. Horn, and Leonard controlling outgoing and incoming in traffic by radio.

Left center: Operations Sergeant briefs pilot on local weather conditions. Pins on the map indicate local stations sending in weather reports.

Bottom, left: Servicing radar storm detector.

Right circle: Issuing clearance to pilots of Military Transport plane.

Circle: Chief aircraft dispatcher L. A. Hershey, operating communications desk where all flight plans are transmitted and received.

Calibrating wind velocity equipment



Aircraft dispatcher Humphrey posting flight traffic information on Flight Schedule Board on which all flights are recorded.



Bottom right: Base Operations Officer, Capt. E. F. Peterson being fitted with harness of new type of parachute.

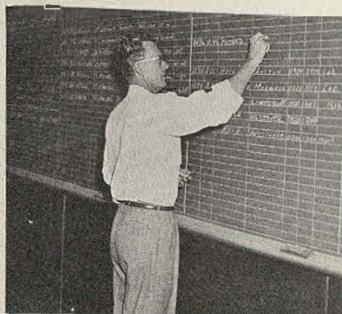

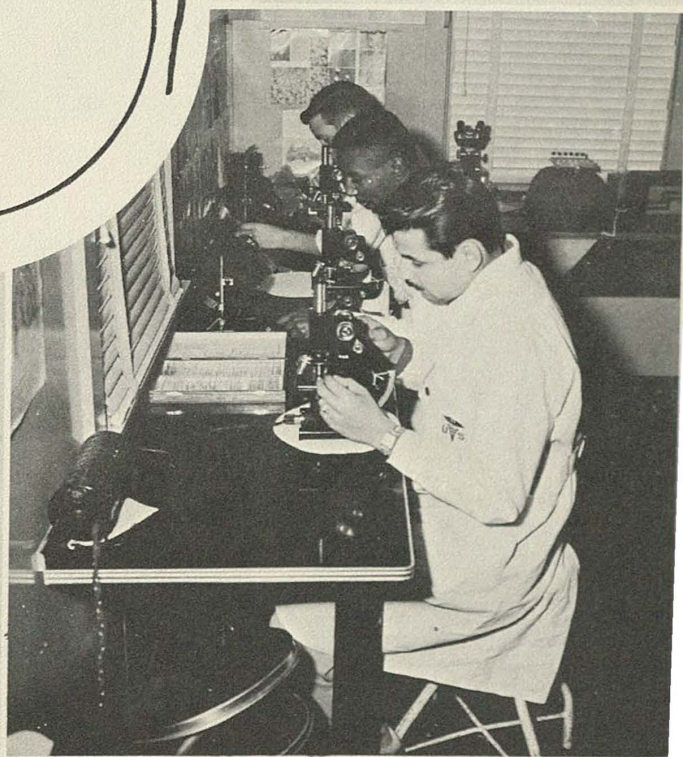
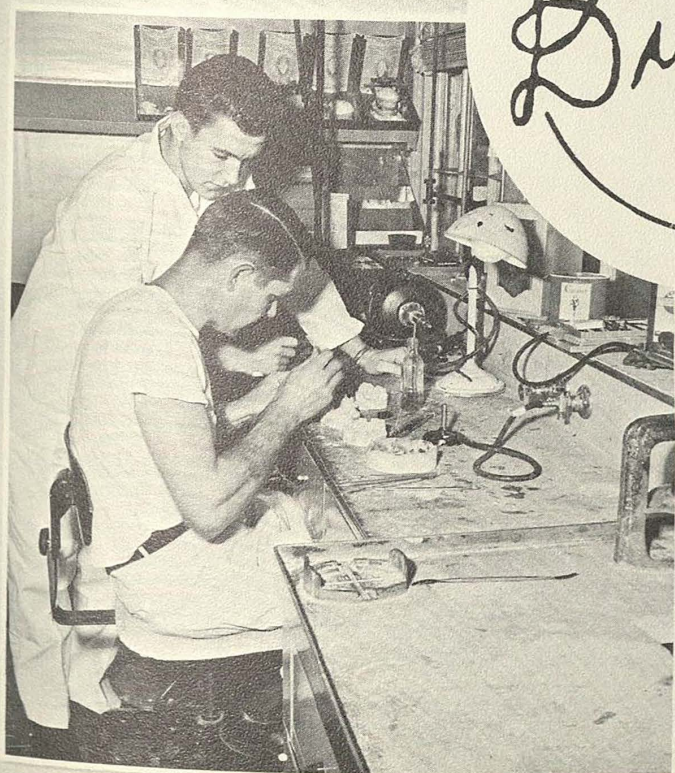
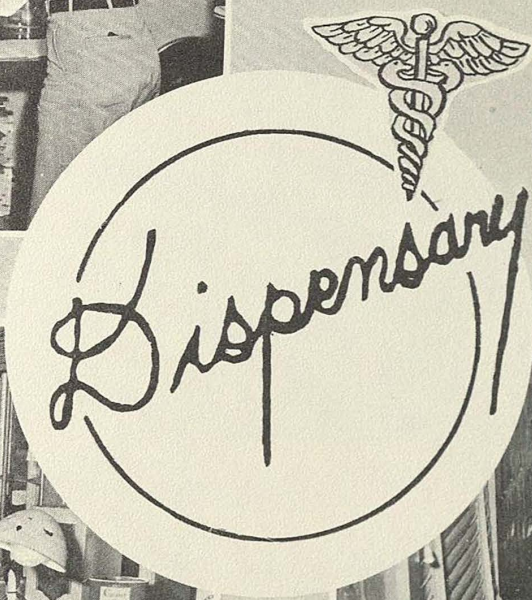
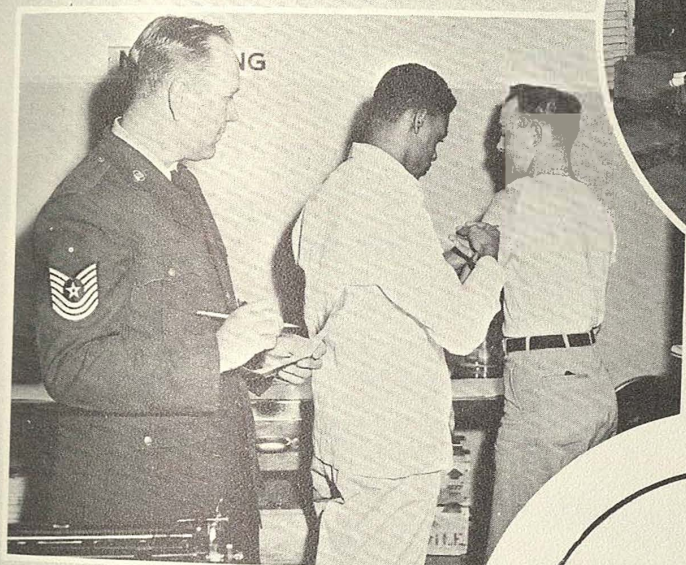
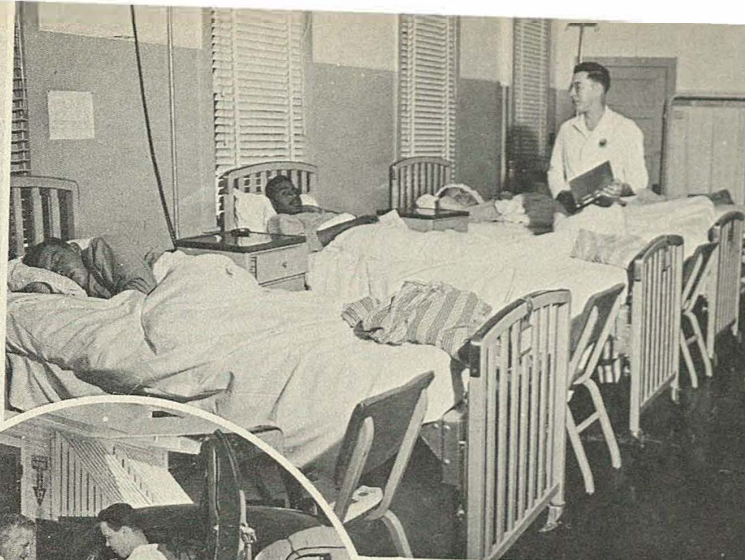
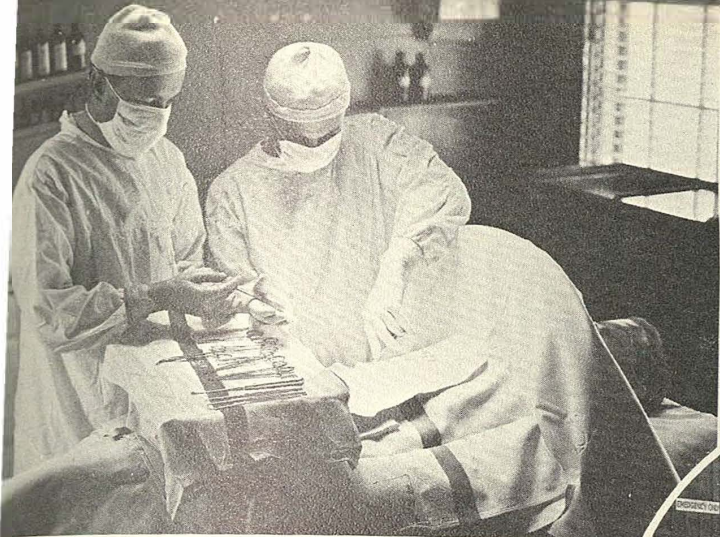



Second shift of civilian Air Police in formation.



Morning formation of the 1st shift of civilian Air Police.

♦ Capt. J. T. Mikesell and C. W. Brassington of civilian Air Police make out reports.

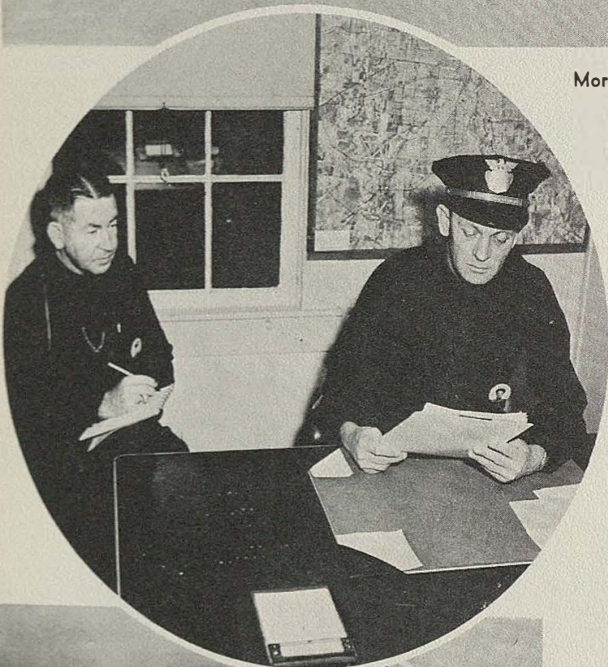

Military Air Police patrolman gets instructions from desk sergeant.



John C. Dickens directing traffic wearing new easy-to-see cape and using new type of direction light.

AIR POLICE

Military Air Police motorcycle squad

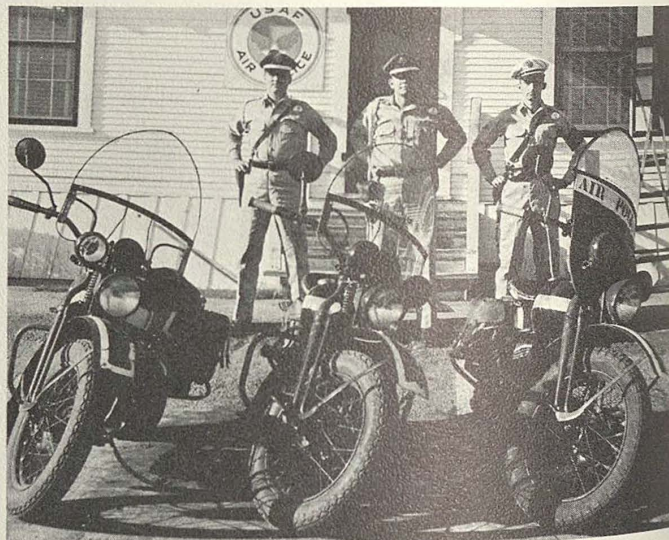

Civilian squad cars and motorcycle squad ready for patrol duty.





The mammoth job of feeding military personnel on duty goes on in the main dining room.

Below: 2nd Lt. E. H. Salzman, Ass't Food Service Officer, with officer personnel helps to plan the necessary menus required in a day at Kelly AFB.



"How's that?" Cooks in the kitchen of main dining room sample the soup.

FOOD

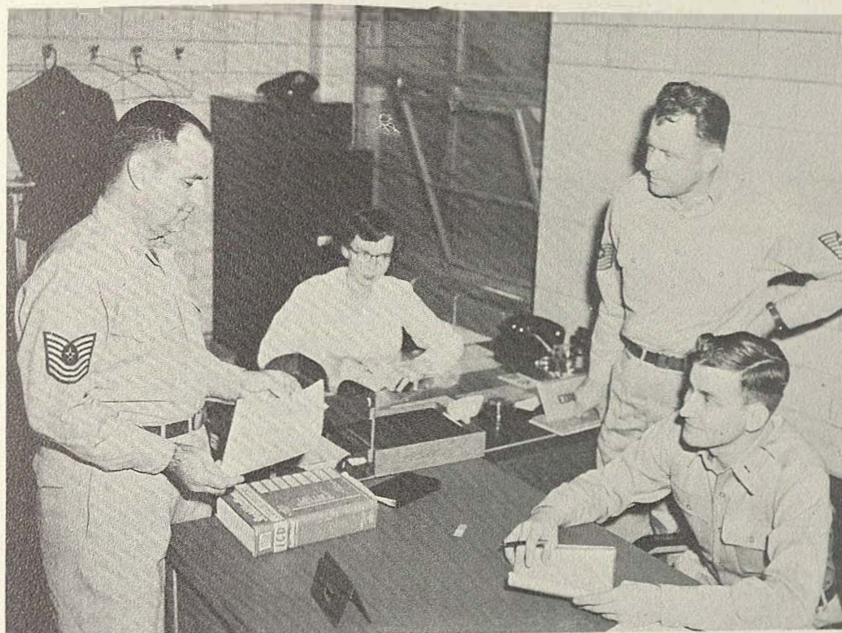

Main supply warehouse for the Food Service units also contains a handy retail grocery for personnel.

SERVICE





The "front office" of the XC-99, Capt. Jim Pittard at controls.



Fire crews stand by in the early dawn as XC-99 warms up the motors prior to taking off.

XC99 DAWN MISSION

Major Potter and crew of the mammoth XC-99

Lower circle: Going up!

Supplies are given last minute inspection before they are hoisted into the belly of the plane ♦



PAYLOAD—100,000 POUNDS—The experimental XC-99, built by Consolidated Vultee Aircraft Corporation, is currently undergoing an extensive evaluation test, flying heavy loads of high-priority cargo between various depots of the Air Materiel Command in the United States and Alaska. Kelly Air Force Base is the home station of this fabulous plane during its testing. Its flight and maintenance crew from the 41st

complete records of loads, fuel, range, speed, etc., which will furnish the information the Air Force needs to determine the value of shipping via the XC-99 rather than using several smaller transports. Global war calls for global strategy and above all, for global weapons. Such a weapon would be the C-99, the production model of the master of

The B-36-

World's Largest Land-Based Bomber

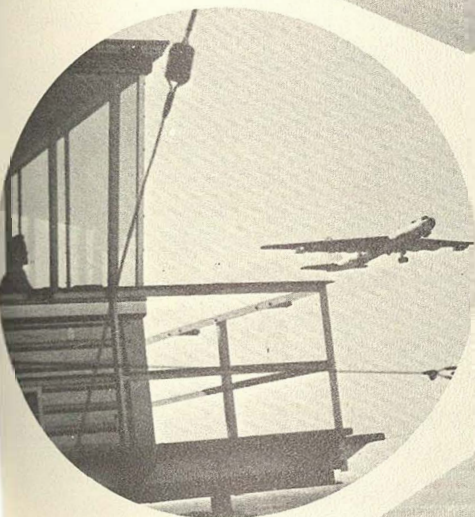

Capt. Newhauser and crew members beside port nose of B-36 before take off on routine flight.

Capt. Newhauser gives the all's OK signal before warming up for the take-off.



The giant of the skies, the B-36, is ready to go on with its job. Flying the B-36 calls for teamwork which takes over the minute a flight is called. Standby inspections of all equipment before take-off, check and recheck of all safety devices, a careful briefing before each operational flight—all insure that each B-36 crew and plane is thoroughly ready for its mission.

Behind the success of each B-36 mission is the competence that extends all the way down the line for B-36 crews and maintenance men. The sound techniques, excellent equipment and skilled workmanship keep the B-36's flying. At Kelly Air Force Base, repairing and tuning up the B-36 planes of the Air Force is considered one of the most important jobs facing the workers today.

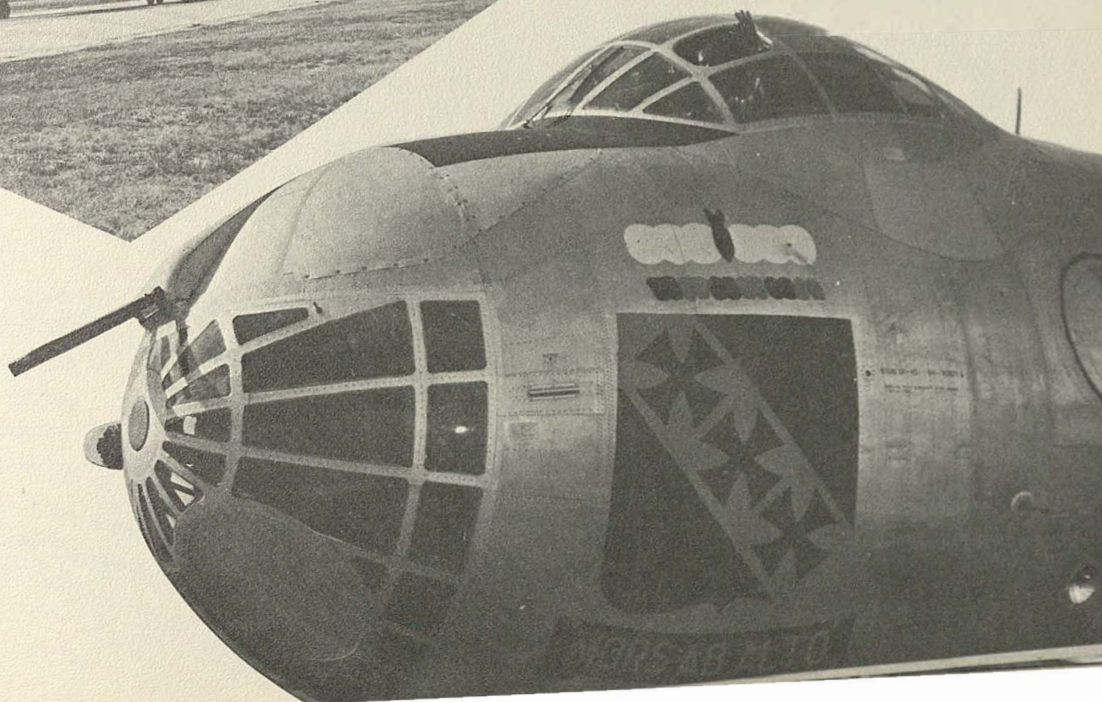



Above and left: Disposal Division personnel enjoy picnic lunch



Break time for a smoke and a coke

Charity Drive entertainment proves fun at Building 324

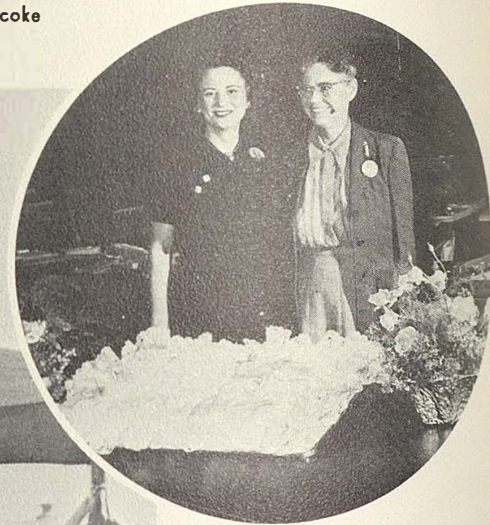

Farewell party cake fet-
ting employees that are
being transferred.

HOW WE STAND IN MAINTENANCE



Military
Personnel
of
KELLY
AIR FORCE BASE
on
PARADE







C. E. JUNG
Colonel
Director of Supply



MONTY D. WILSON
Colonel
Former Director of Supply



EDWARD H. HILL
Deputy Director
Supply and Services



LELAND L. SCHNEIDER
Administrative Assistant
Supply and Services

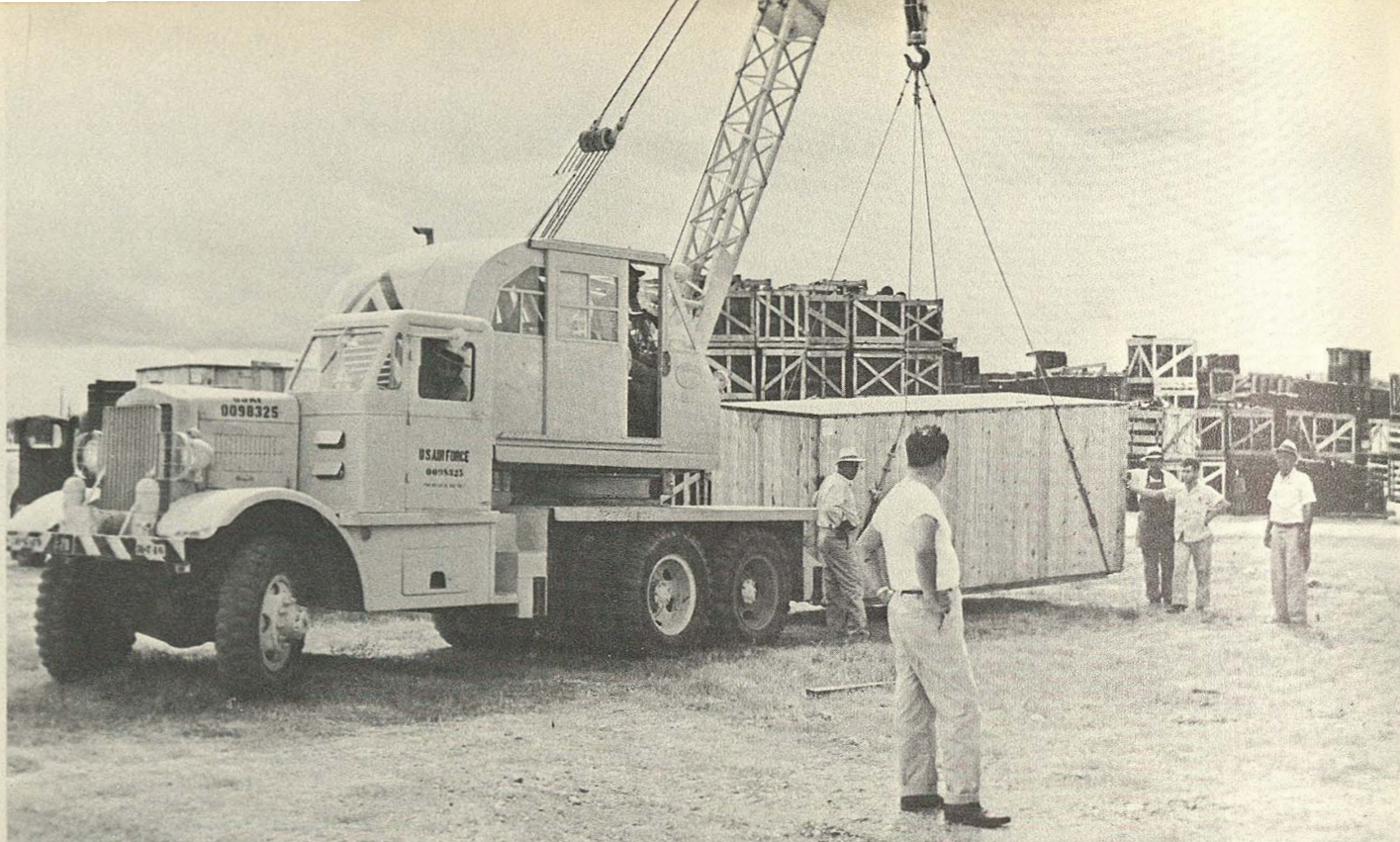

Mechanical aids speed transport of heavy materiel into proper channels.

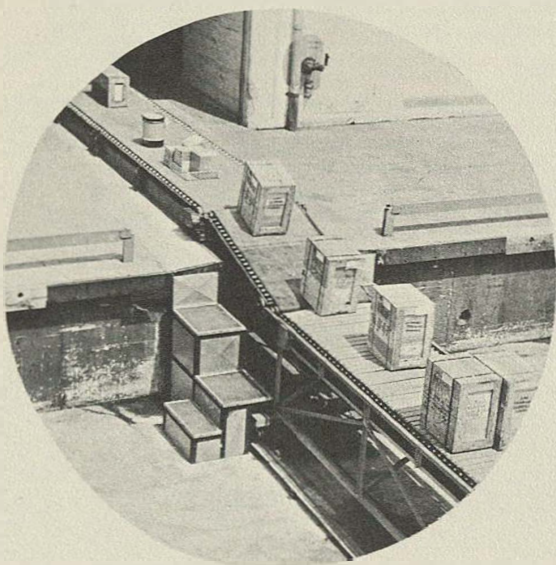

Conveyors handle routine chores, keep things moving and out of the way.

Conveyors extend right into cargo carriers.



Kelly Air Force Base is the world's largest Air Force Supply Depot.

Figures which tell the story of its efficient use of mechanical handling equipment—plus men are these:

- ★ 5,250,000 square feet of covered storage is utilized.
- ★ 7,332,000 square feet of open storage is also utilized.
- ★ Kelly stocks 487,834 different items.
- ★ There are 4,600 employees involved in the supply operation.
- ★ Annual payroll is slightly less than \$15,000,000 per year for those employees.
- ★ Total expenditure of funds for supplies was \$79,323,762 during last year.
- ★ Kelly handles approximately 5,161,534 items per year.
- ★ Total tonnage handled per year is approximately 661,014 tons.

It has been proven with Kelly's mechanization program that 34 per cent less employees are needed to accomplish a workload that has increased 16 per cent more in tonnage and nine per cent in items processed. Due to mechanization, the average time required to ship an item has been reduced from six to two days.

Emphasis is placed on procuring the proper equipment for the required job. When practical, standard equipment is used. The travel-loader is used constantly in the handling of heavier and bulkier items in outside storage. The mobilift operates successfully in confined areas.

The one item that has contributed the most to Kelly's mechanization is the overhead conveyor system. Used in all three areas of Kelly, it is considered the longest overhead conveyor system of this type in the world. It covers 12,792 feet and greatly facilitates the movement of property from the receiving area into the storage area when property is received and from the storage area to the packing area when the materiel is shipped. Locally designed and fabricated drawbridges are used to span double railroad tracks in two places along the route. The drawbridges are necessary to permit the switching of railroad cars to load and unload.

Traveling at a rate of 100 feet per minute, the overhead conveyors speed along, picking up warehouse dollies every 20 feet which are attached or removed as the work requires. Heavy duty and shelf type dollies are used on this line in order that all size and weight materiel may be moved.

A veritable network of dead roller conveyors cover 20,720 feet in supply operation buildings. To increase the value of the dead roller conveyors 1,800 feet of powered belt conveyors are also used for boosters and for moving materiel over long distances. Transportable conveyors are also used to help out with certain types of work.

Conveyors have been used to simplify the loading and unloading of trucks. Energized conveyors combined with 40 foot crash trucks

have proved a valuable side in transporting supplies. Conveyors were installed in the Receiving Areas which could be adjusted to the height of the truck. Unloading a truck became a simple procedure of using an electric motor to activate the conveyor which removes the load. Loading a truck, it is used in reverse in the same manner.

Locally fabricated semi-powered conveyors are used for loading and unloading aircraft. Drums can be unloaded and stacked at a height of twelve rows at a rate of 780 per hour with the locally designed and fabricated drum stacker. The chain can be reversed for unstacking and loading into box cars.

The transfer of paper work is highly important to the smooth functioning of the supply operation. Since the standard Baldwin Paper Carrier was generally unsuccessful, it became necessary to design a suitable type carrier locally. The overhead paper conveyor produced is unique in its operation and has proved most satisfactory for the job. It is composed of a bicycle type chain mounted with metal extensions. To each metal extension a swivel hook is attached. The metal extensions vary in length in accordance with the number of drop stations desired. When paper work is attached to the swivel hook on the appropriate extension bar, it travels to its proper drop station and the standard clamp type clip releases.

Extensive packing operations increases the importance of the manufacture of boxes and other packing material. The installation of a nailing machine in each of the packing areas for the sole purpose of nailing lids on wooden boxes, has saved the government an estimated \$26,000 a year. The modification of a cutoff saw has also contributed greatly to the box factory operation.

Special bins have been made which enhance the storage operation. Storage of pipe and angle iron is no longer a problem. Oxygen cylinders are stored securely and efficiently.

Because the turnover of military stock is erratic, warehouse handling has been a mean problem for supply men. Packaging for items which must remain stored for years and suddenly be ready for use upon requisitioning is one of the worse. Long-lasting packaging which keeps an item always prepared has been found by using a gaseous corrosion inhibitor. Opening, processing, regular inspection and re-packaging are eliminated thus cutting the maintenance cost.

Supervising the mammoth job is the directorate of supply and services, Brigadier General Thetus C. Odom, who directs the activities of the service's mail-order house.

Big and urgent is the production of supply at Kelly Air Force Base.

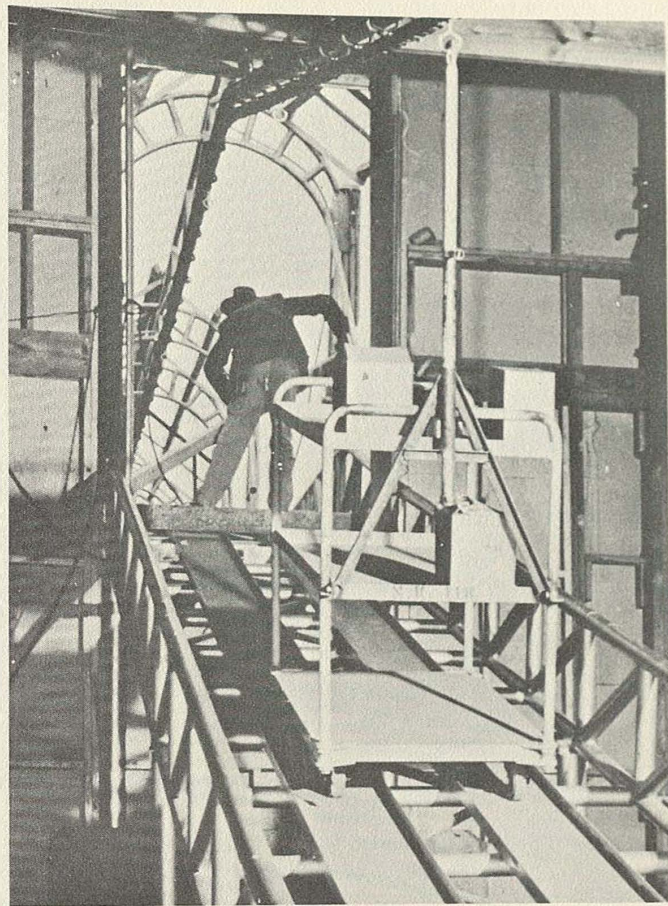

Approximately 13,000 feet of conveyor system ties six main warehouses together facilitating handling of materials.



Stock piles of needed materiel are kept at hand and require supply personnel constantly improving old methods and creating new ones.



ALL VISITORS to SUPPLY & SERVICES DIVISION REPORT HERE AREA ACTIVITIES OFFICE

Norman W. Johnson, former civilian Deputy Director for
Supply and Services

Receptionist at information desk

Area activity office and personnel

AREA FIELD VISITS

VISIT BY

501	502	503	504	505	506	507	508	509	510
511	512	513	514	515	516	517	518	519	520
521	522	523	524	525	526	527	528	529	530
531	532	533	534	535	536	537	538	539	540
541	542	543	544	545	546	547	548	549	550
551	552	553	554	555	556	557	558	559	560
561	562	563	564	565	566	567	568	569	570
571	572	573	574	575	576	577	578	579	580
581	582	583	584	585	586	587	588	589	590
591	592	593	594	595	596	597	598	599	600

ACTIVE USAF INSTALLATIONS IN SAAMA

ACCT. NO.	A.F. BASE	COMD. A.C.	PRIMARY MISSION	Misc. COMMANDS	SENIOR AF OFFICER	BASE ACCOUNTABLE OFFICER	LAST VISIT	SCHED. VISIT
1-HOLLOMAN	ARCC-AP 8-17	GUIDED MISSILE	COL. D.W. STRANDER	CAPT. L.K. HILL	8 JUL 53	9 OCT 53		
2-HINTLAND	ARCC-AP 7-18	SPEC. WEAPONS SUP	BRIG. GEN. J.E. WILLS	MAJ. J.D. LODGE	30 MAR 53	16 NOV 53		
3-HINTLAND	14AF-CON C-47	LIA-AIR RES	COL. C.T. JOHNSON	CAPT. ABRAHAM MERZIO	18 AUG 53	11 MAY 54		
4-HINTLAND	14AF-CON C-46	AF HCS	COL. M.H. CULLER	MAJ. W.R. HOLLOMAN	27 MAR 53	19 OCT 53		
5-HINTLAND	SAMA-AMC	ACC STORAGE	LT. COL. A.L. PIPER	LT. COL. M. PIPER	28 AUG 51	11 MAY 54		
6-HINTLAND	SUF TAC F-86	17R BOMB. TRNG	COL. S.E. MAGN	CAPT. R.J. FREESE	27 APR 53	19 OCT 53		
7-HINTLAND	AIR UNIVERSITY	AVIATION MEDICINE	BRIG. GEN. C.A. KENDRICK	MAJ. J.D. LODGE	27 APR 53	19 OCT 53		
8-HINTLAND	SAMA-AMC	SO	COL. C.W. STARR	MAJ. L.R. VERHOEFF	8 AUG 51	19 AUG 53		
9-HINTLAND	SUF TAC F-86	JET FTR. PROF.	COL. W. DANIEL	ACC. STAFF	4 MAY 53	3 NOV 53		
10-HINTLAND	SEC-AP	SECURITY	BRIG. GEN. H.H. BASSETT	CAPT. T.M. GARRETT	9 FEB 53	17 AUG 53		
11-HINTLAND	14AF CONAC	AVIATION ENGTNG	COL. J.C.D. ELLIOTT	MAJ. M.E. COYTON	9 SEP 53			

TOY

WE

AFROTC Activities

ACCT. NO.	A.F. BASE	COMD. A.C.	PRIMARY MISSION	Misc. COMMANDS	SENIOR AF OFFICER	BASE ACCOUNTABLE OFFICER	LAST VISIT	SCHED. VISIT
574	LOVEFIELD	CAP USAF	AIR PATROL	CAPT. P.A. LOVETT	MAJ. R.H. NIXON	8 OCT 53		
575	HINTLAND	CAP USAF	AIR PATROL	MAJ. R.H. NIXON	MAJ. E.W. LEEPER	8 OCT 53		
576	LOVEFIELD	CAP USAF	AIR PATROL	MAJ. E.W. LEEPER	MAJ. R.H. NIXON	8 OCT 53		
577	LOVEFIELD	CAP USAF	AIR PATROL	MAJ. R.H. NIXON	MAJ. E.W. LEEPER	8 OCT 53		
578	LOVEFIELD	CAP USAF	AIR PATROL	MAJ. E.W. LEEPER	MAJ. R.H. NIXON	8 OCT 53		
579	LOVEFIELD	CAP USAF	AIR PATROL	MAJ. R.H. NIXON	MAJ. E.W. LEEPER	8 OCT 53		
580	LOVEFIELD	CAP USAF	AIR PATROL	MAJ. E.W. LEEPER	MAJ. R.H. NIXON	8 OCT 53		
581	LOVEFIELD	CAP USAF	AIR PATROL	MAJ. R.H. NIXON	MAJ. E.W. LEEPER	8 OCT 53		
582	LOVEFIELD	CAP USAF	AIR PATROL	MAJ. E.W. LEEPER	MAJ. R.H. NIXON	8 OCT 53		
583	LOVEFIELD	CAP USAF	AIR PATROL	MAJ. R.H. NIXON	MAJ. E.W. LEEPER	8 OCT 53		
584	LOVEFIELD	CAP USAF	AIR PATROL	MAJ. E.W. LEEPER	MAJ. R.H. NIXON	8 OCT 53		
585	LOVEFIELD	CAP USAF	AIR PATROL	MAJ. R.H. NIXON	MAJ. E.W. LEEPER	8 OCT 53		
586	LOVEFIELD	CAP USAF	AIR PATROL	MAJ. E.W. LEEPER	MAJ. R.H. NIXON	8 OCT 53		
587	LOVEFIELD	CAP USAF	AIR PATROL	MAJ. R.H. NIXON	MAJ. E.W. LEEPER	8 OCT 53		
588	LOVEFIELD	CAP USAF	AIR PATROL	MAJ. E.W. LEEPER	MAJ. R.H. NIXON	8 OCT 53		
589	LOVEFIELD	CAP USAF	AIR PATROL	MAJ. R.H. NIXON	MAJ. E.W. LEEPER	8 OCT 53		
590	LOVEFIELD	CAP USAF	AIR PATROL	MAJ. E.W. LEEPER	MAJ. R.H. NIXON	8 OCT 53		



Staff conference with Col. Monty Wilson, former director of Supply and Services

AREA ACTIVITY OFFICE

Area activity office personnel



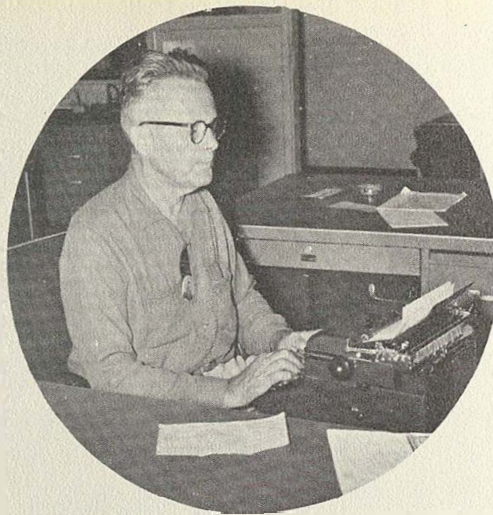

ON OPPOSITE PAGE

1. *Personnel unit*

2. *Military personnel assigned to M&P for On-the-Job training work.*

◆ *Left: Service unit*

Above: Duty officer typing report

3. *Data file department personnel*

MANAGEMENT PROCEDURES



Left: Duty officer checking stock records

Left, bottom: Message Center personnel

Below: Fire marshal checking fire extinguisher



4. *Inventory Unit B*



5,6,7. *Inventory Section*

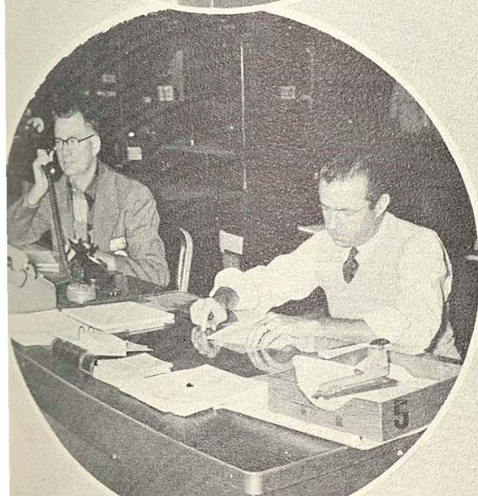
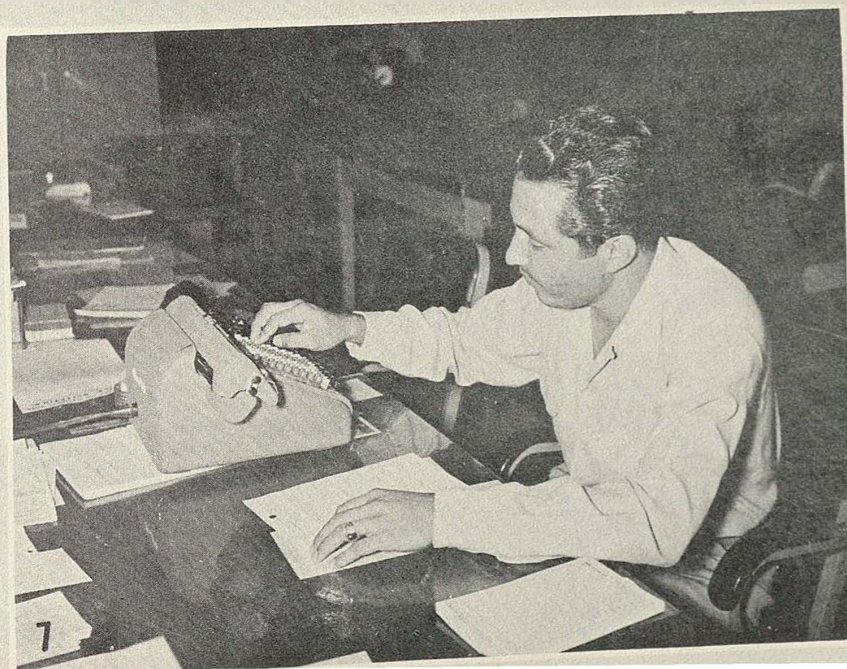
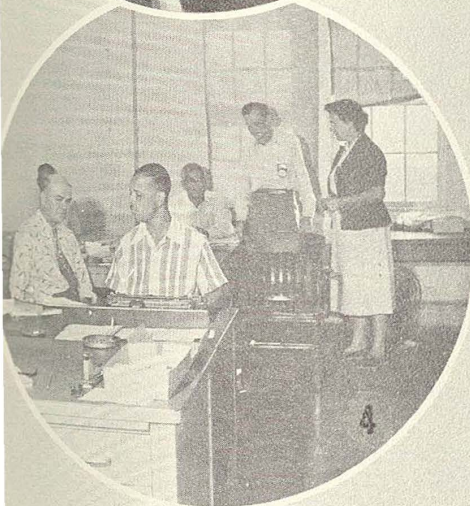
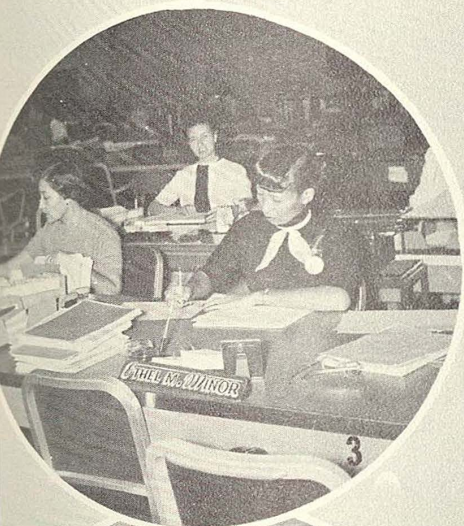



Prime Commodity—Class 02H



Chief of Requirements and Analysis Branch

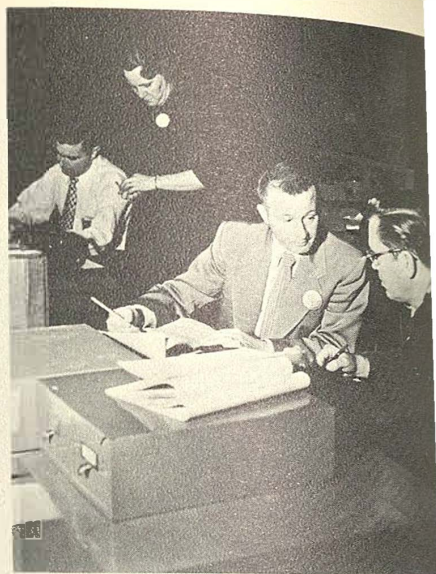

Requirements—Class 02H-Jet parts

Requirements & Distribution

Miscellaneous engine spare parts, requirements unit.

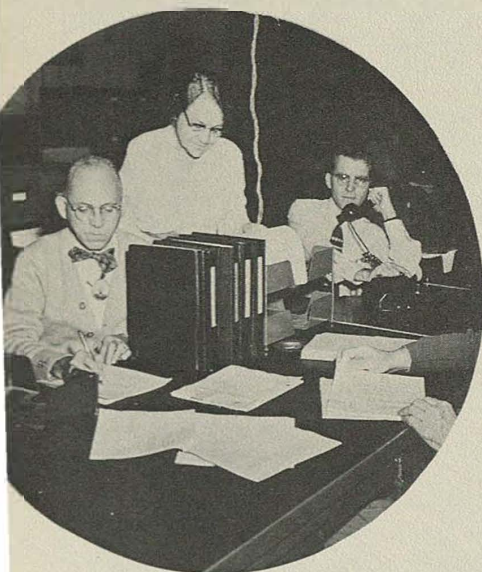

Circle: Procurement sub-unit

Identification Branch office



Requirements and Analysis Branch office

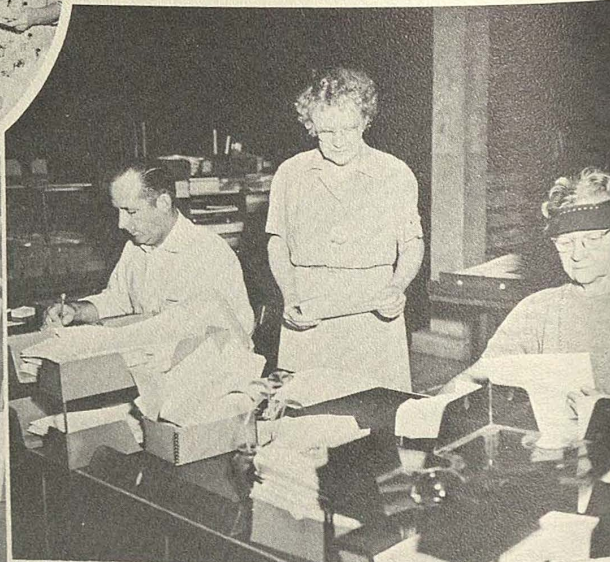
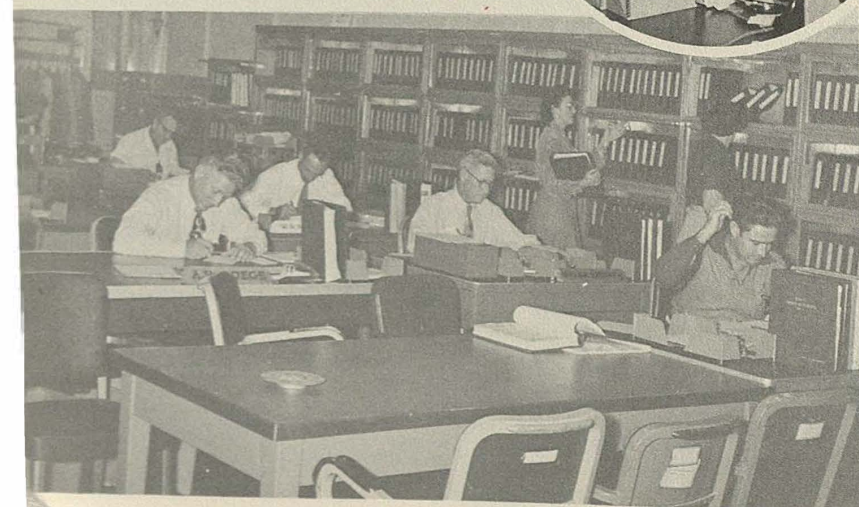

Above: Procurement sub-unit

TRANSPORTATION DIVISION

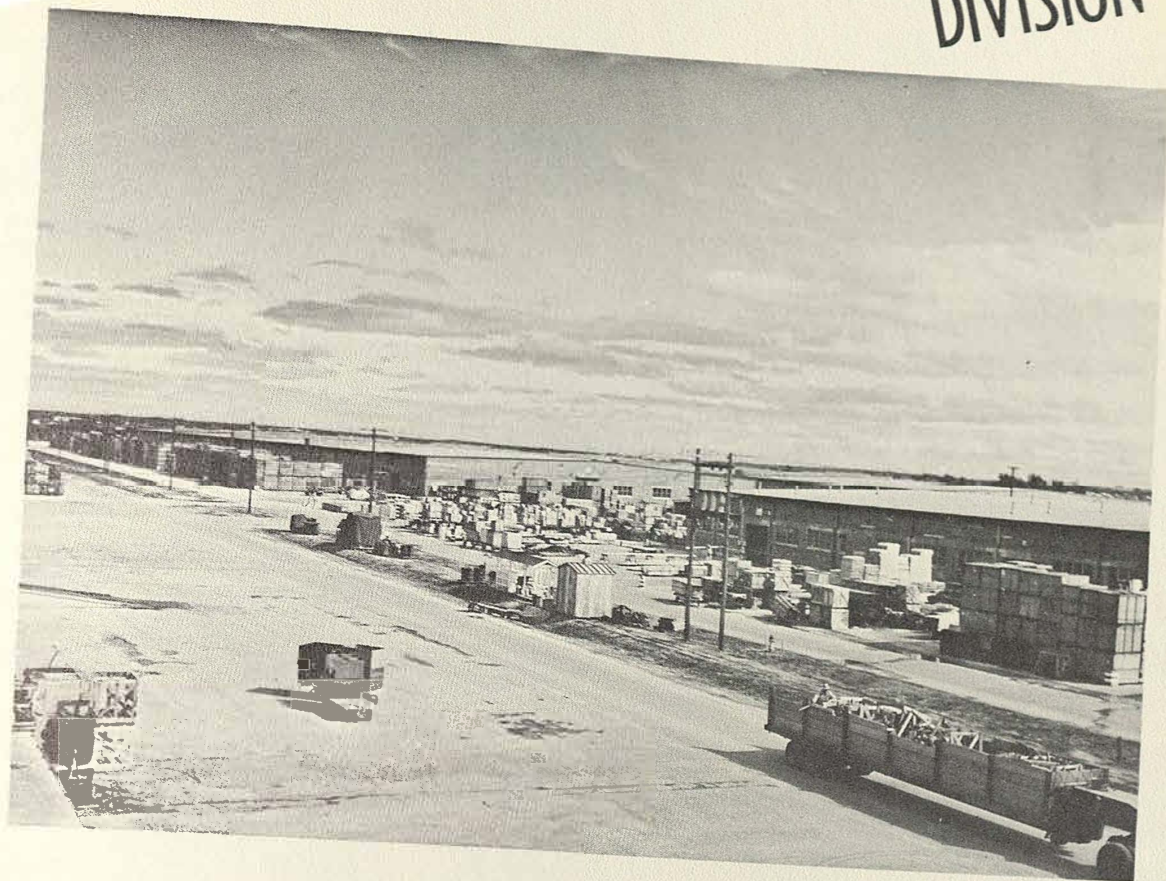



TRANSPORTATION DIVISION

OPPOSITE PAGE

1. Personnel seated at desk working on Voucher files
2. Voucher section
3. Checking freight bills
4. Warehouse men unloading materiel from box cars with fork lifts.
5. Ready for Loading
6. Warehousemen working in materiel receiving
7. Freight classification unit



➡ Posting vouchers

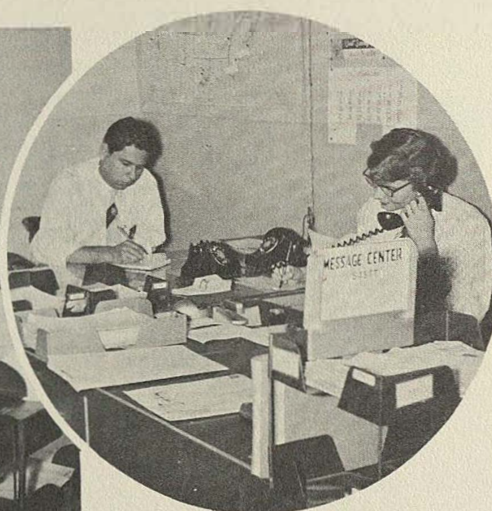

▲ Air Freight Terminal Office

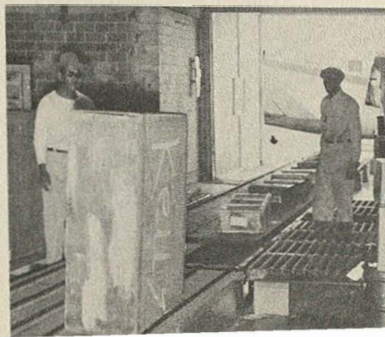

Materiel being moved on conveyor at junction point in Air Freight terminal.

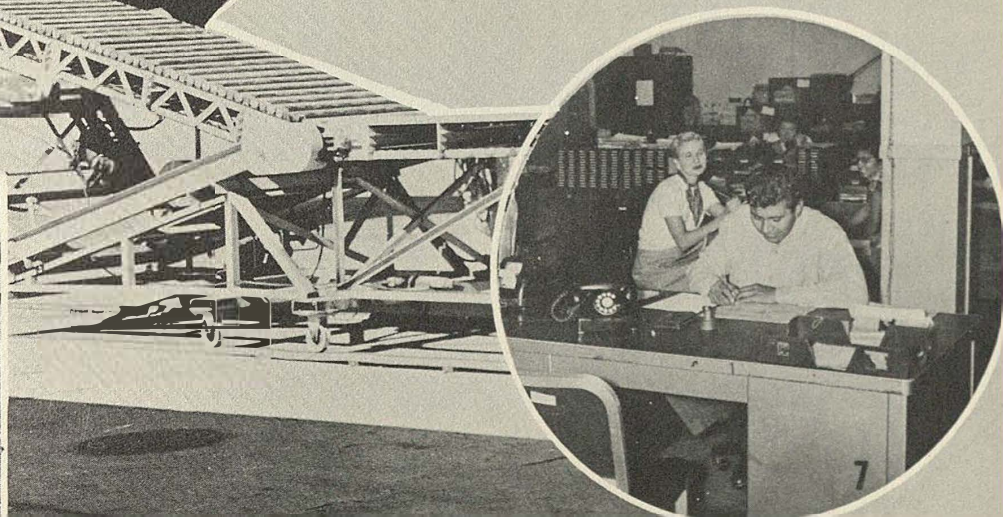
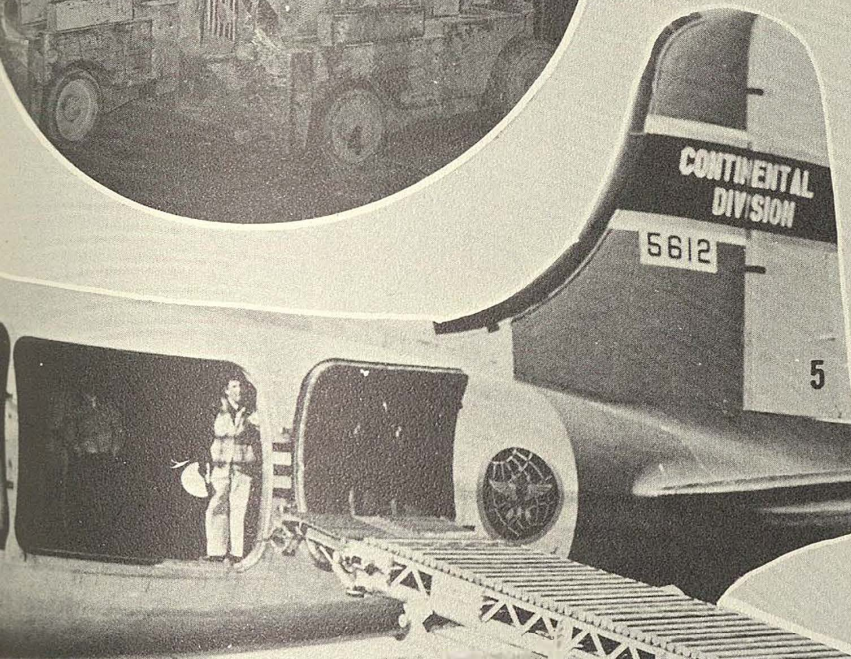
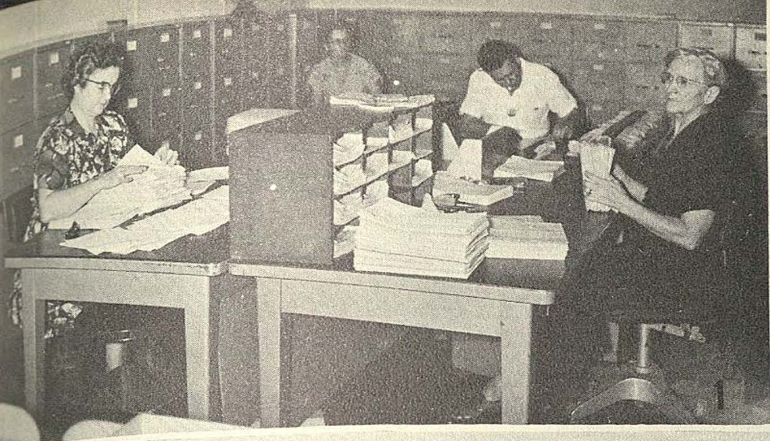

Base Supply Division

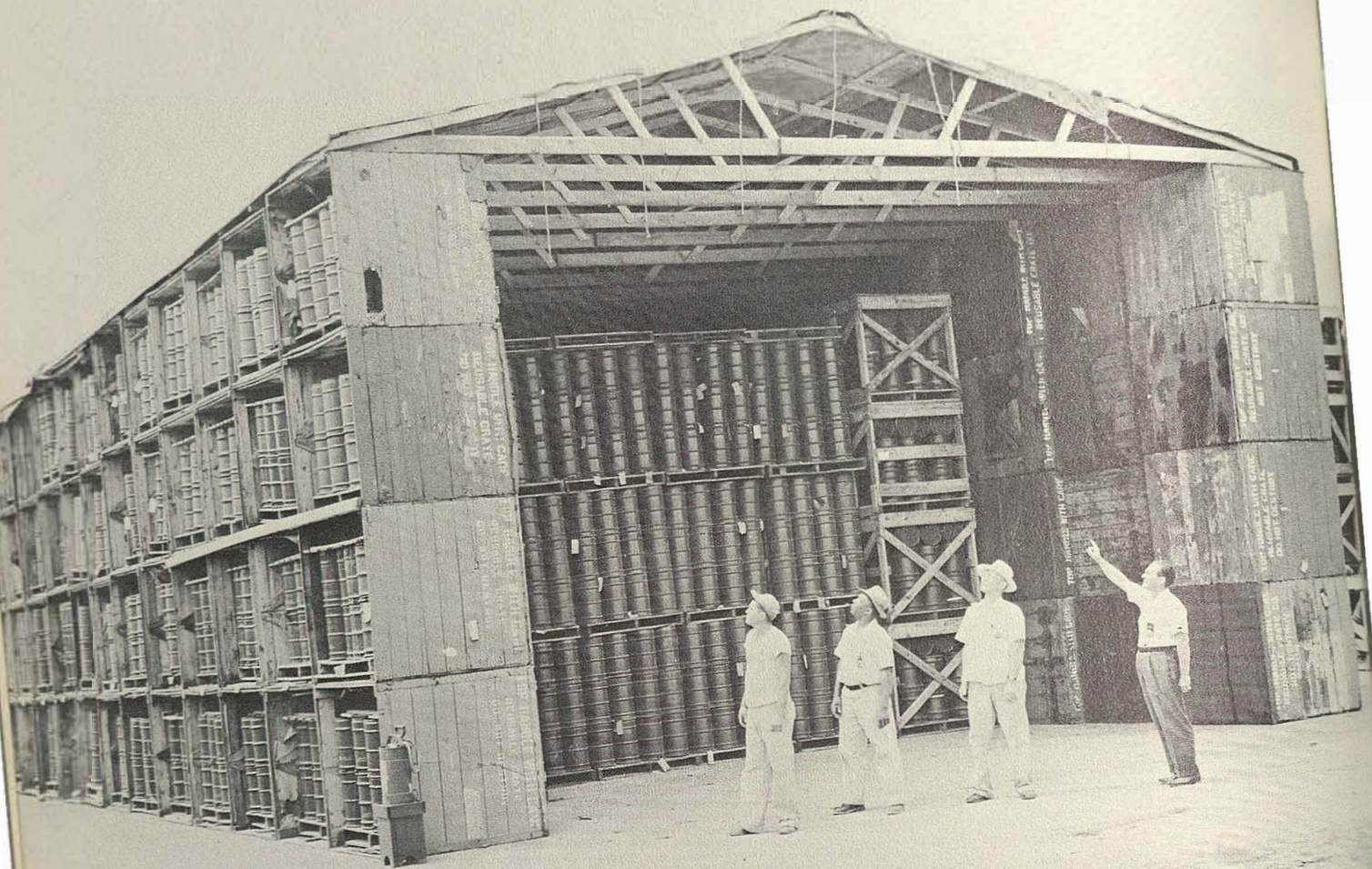

A One of the many outside storage areas used by the Base Supply Division

B—circle: Memorandum receipt and records section

C Stock records section for Class 25B materiel



ON OPPOSITE PAGE

1. Government vehicle gas station
2. Printing job on mimeograph machine
3. Maintenance-mule team train being loaded with supplies
4. Building No. 171 cleanup detail
5. Loading materiel with fork lift
6. Stock records section
7. Memorandum receipt and records section
8. 4220 stock records section



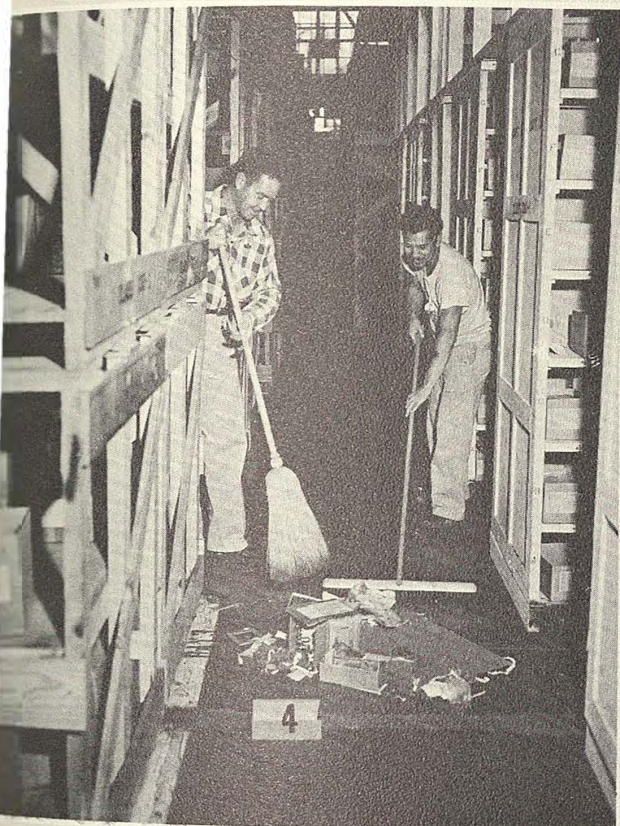
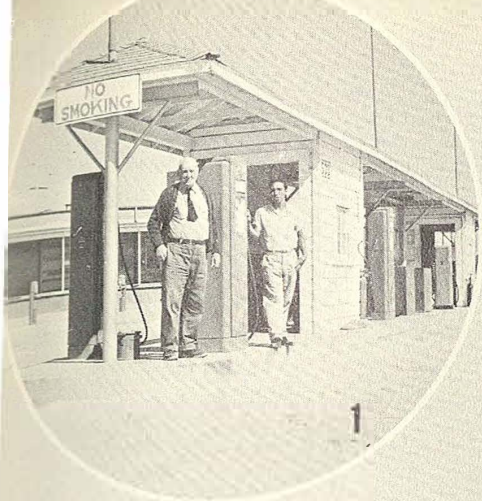

ON OPPOSITE PAGE

1. Section chief issues work order for day.
2. Stock records section.
3. Checking records.
4. Aircraft parts and vehicle spares zonal section.
5. Division chief holds conference with personnel.
6. Technical order liaison unit.
7. Building 1562 typing unit.
8. Chief of Prime Branch No. 1.
9. Voucher unit.

A  Zonal property class chief

MATERIEL CONTROL DIVISION

C—Voucher unit-photo viewer



B  Zonal section holds meeting

D—Below: Addressograph unit



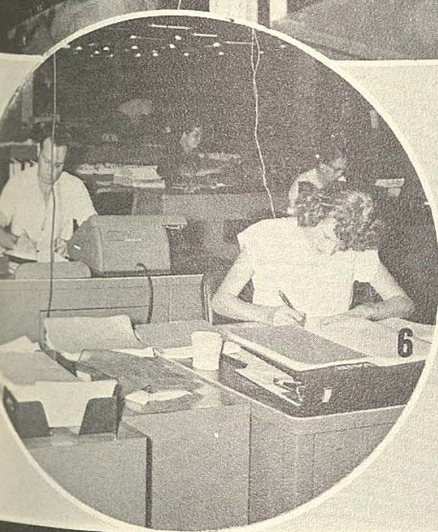
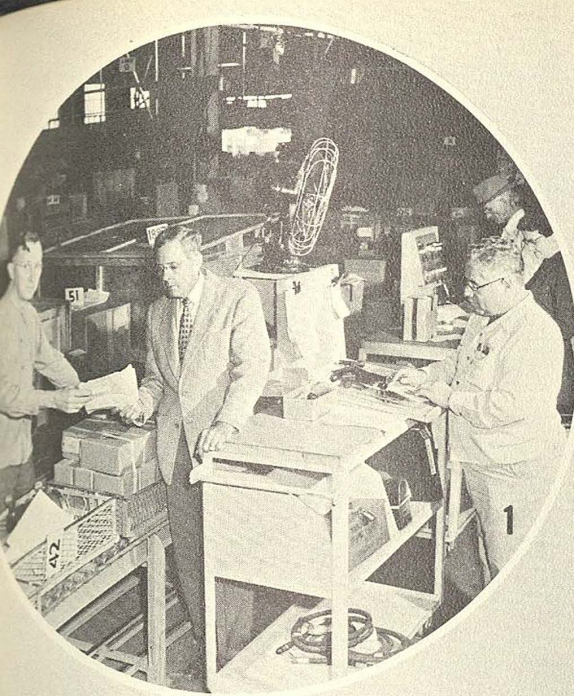



*Air Force Class 03c
storage bins for
small parts*

*Weighing in and packaging new type shipping containers
for air shipment.*

Bldg. 171 Materiel Handling



Opening boxes just received.

Left: Assembling lockers

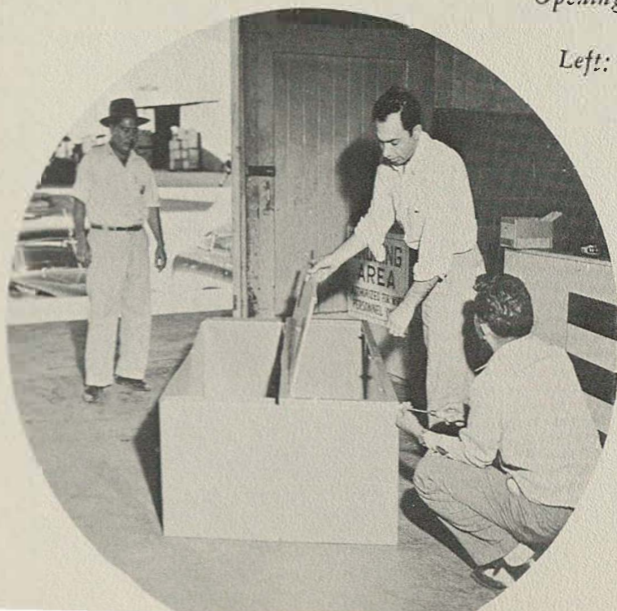

▶ Cutting stencils in packing unit for shipping identification

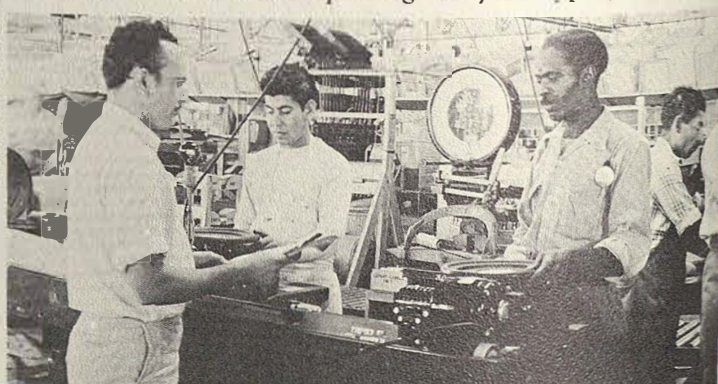

ON OPPOSITE PAGE:

1. The industrial inspection branch is responsible for receiving and technical inspection.
2. Items are packed for storage here.
3. In the addressograph unit, printed records are kept for all personnel in the Air Force.
4. The conveyors save time in the matter of hours handling materiel for verifying unit.
5. Central receiving record unit keeps check on all incoming materiel to Central Kelly.
6. Assembling and packing items for storage until required.
7. Locator and distribution point, warehouse storage 036.
8. Corrosion Control unit
9. Addressograph locator unit for receiving and warehouse sections.
10. Research section in Industrial Kelly
11. Verification station determines contents of merchandise received and determines how it is to be stored.

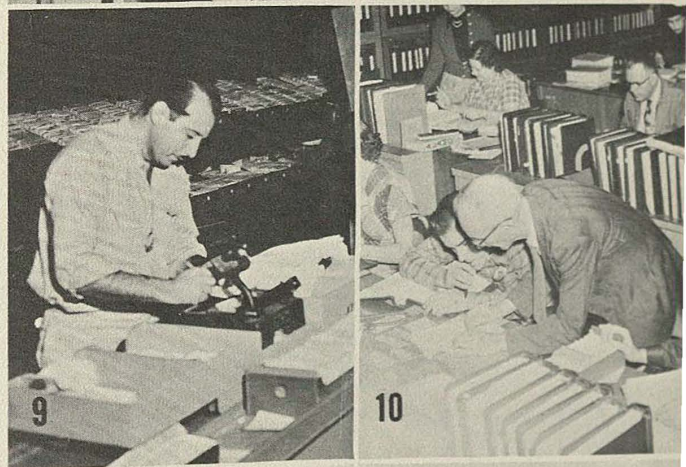
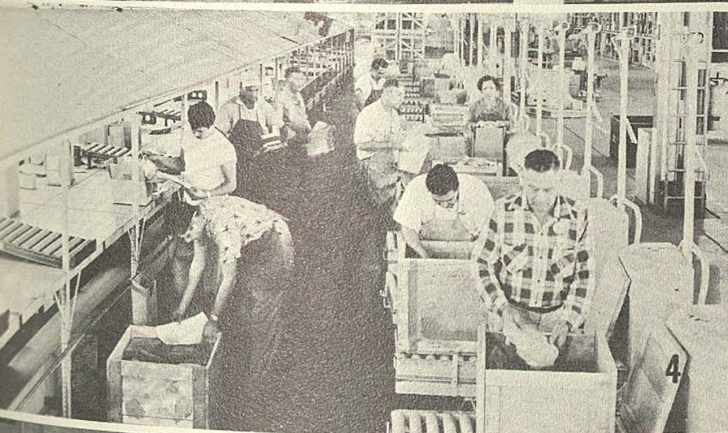
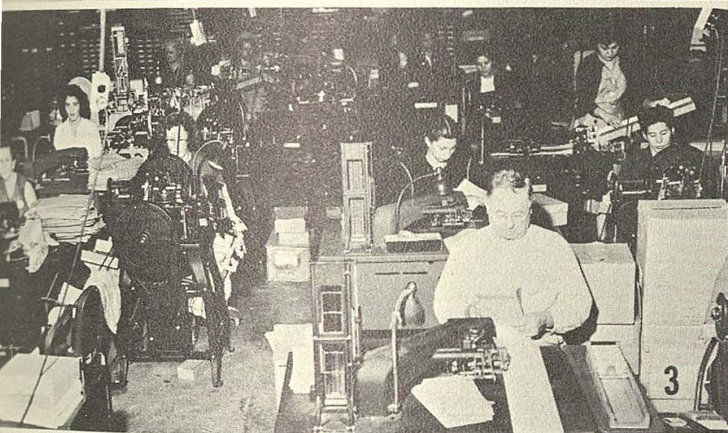
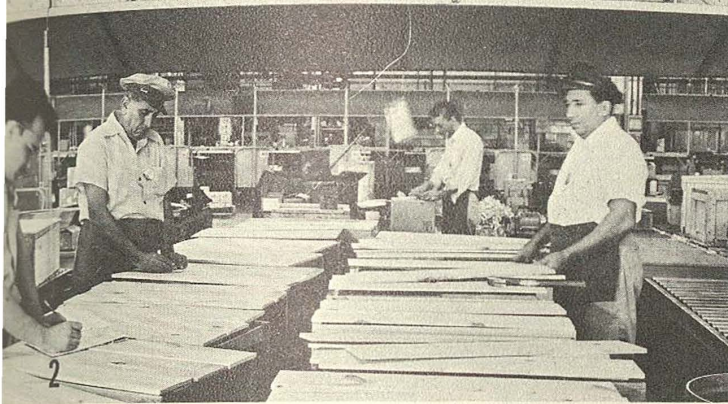
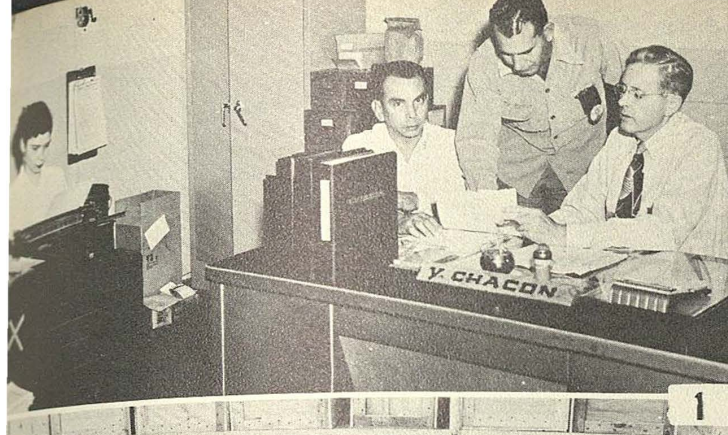



Left: Hal C. King, Chief Research Section.

Right: Joseph R. Cook, Chief, Property Inspection Section.

Below: Drafting and space utilization.



MATERIEL FACILITIES DIVISION OFFICES



Above: Norman M. Kretzmeier, Chief, Materiel Processing Office.



Left: Frank J. Loessberg, Chief, East Kelly Storage Section.



J. R. Glau and H. D. Gilcrease of the Facilities Service section.



Reading from top to bottom, above: Property and inspection section; Harry D. Kilgore, Chief, Packaging and Corrosion Control section; Administration office personnel; William A. Hendricks, Chief, Inspection and Research Branch, holds supervisors discussion; Administration Office—these personnel handle all administrative records here.

DISPOSAL DIVISION



▲ Office personnel accepting bids on property

▼ Disposal Division office personnel

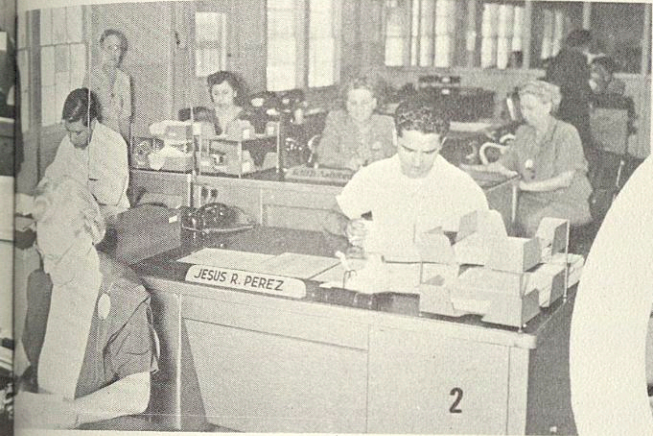

Property Disposal personnel working in office

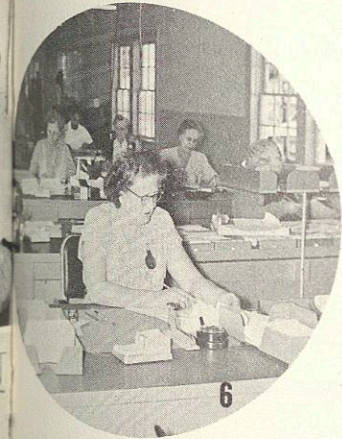

Property Disposal office personnel

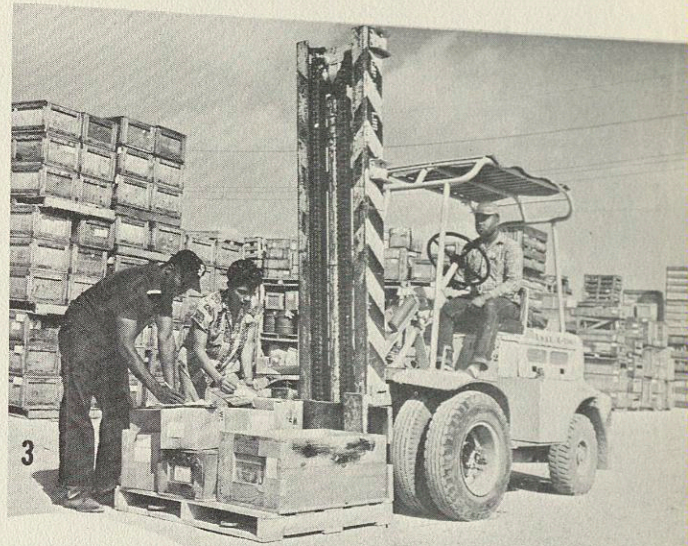
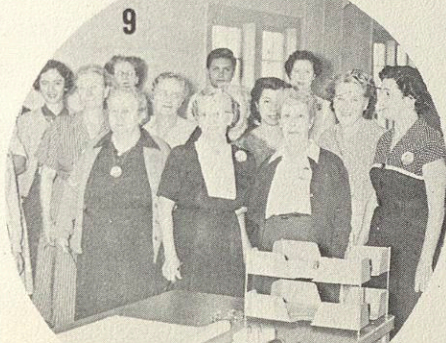
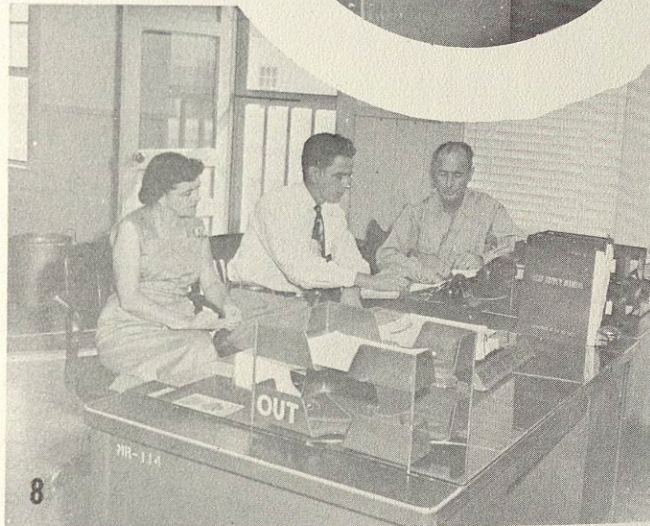
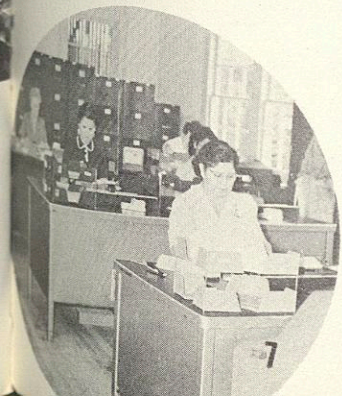

Storage yards for class 27 property

Major D. H. Gates OIC Property Disposal Section

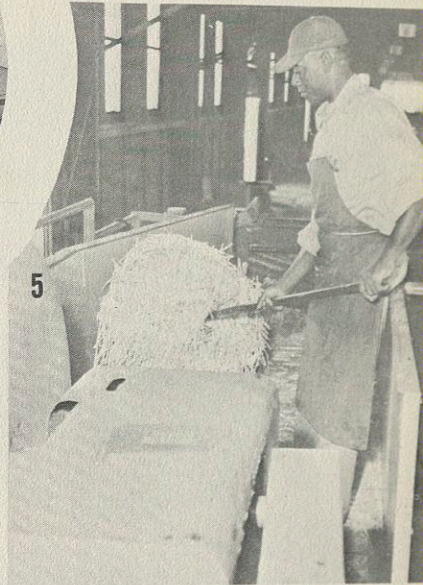

▲ Shredding paper

◆ Chief of Property Disposal

Road machines preparing new area for expansion of storage area for property disposal division.

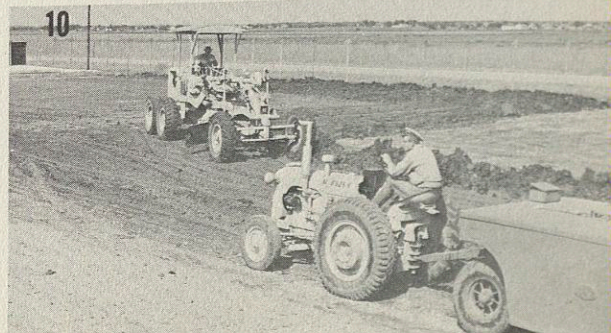



Outside storage of aircraft wings treated against weather effects saves warehouse space.

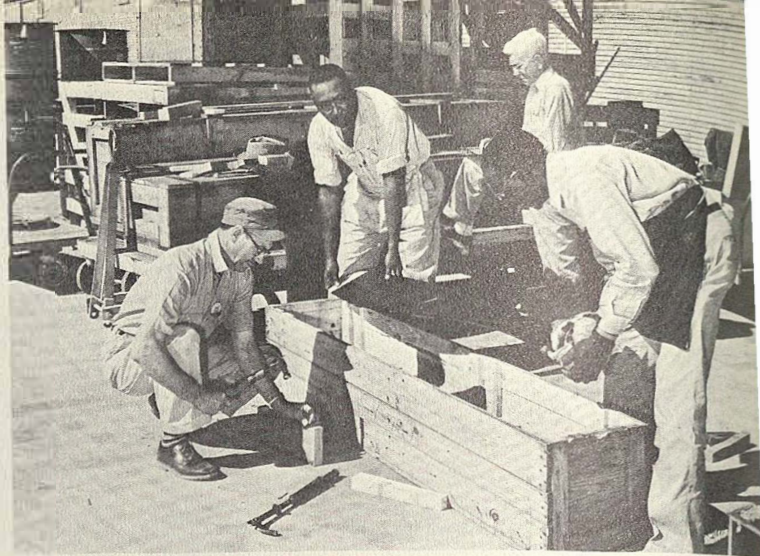

Propeller packing goes outside.



Packing unit.

Right: Locator file clerks.

Lower right: Aircraft refueling and storage.

Truck conveyor unloads directly onto warehouse conveyor saving hours of loading and unloading time.

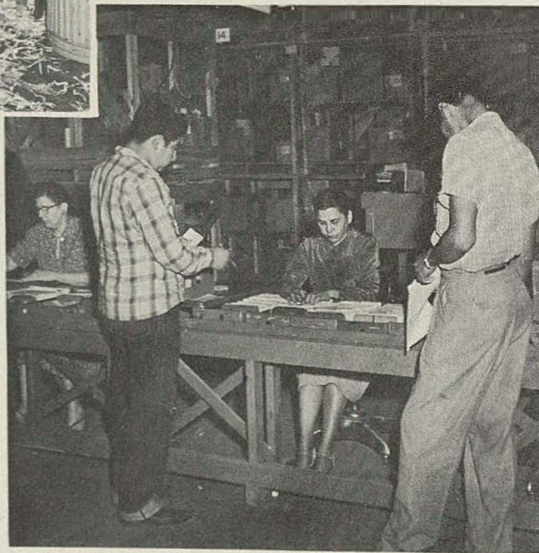

MATERIEL FACILITIES DIVISION

ON OPPOSITE PAGE

1. Stacking repairable items using fork lift which equals work of 10 men.
2. Receiving section.
3. Change and research unit.
4. Opening cases for examination.
5. Storage office in Bldg. 1552, North Kelly.
6. Scheduling table in warehouse directs work into proper channels.
7. Everything is carefully checked here for electronic scheduling.
8. Pulling stock.
9. Unloading materiel.

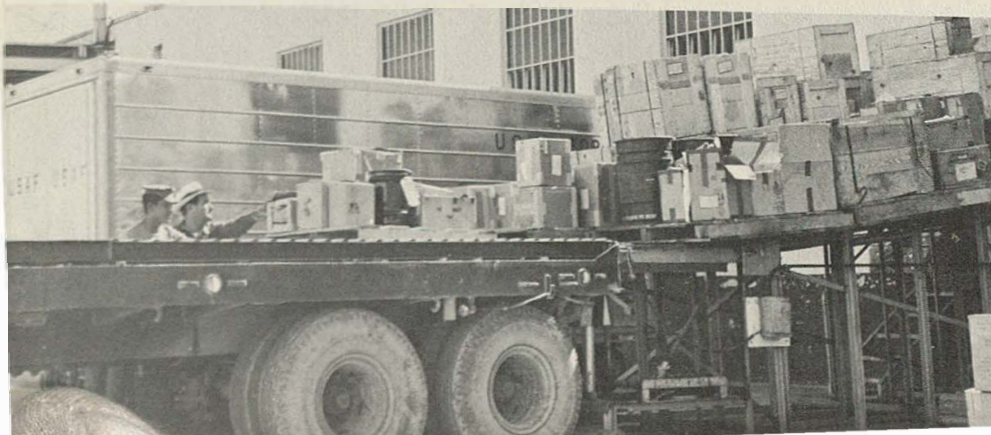

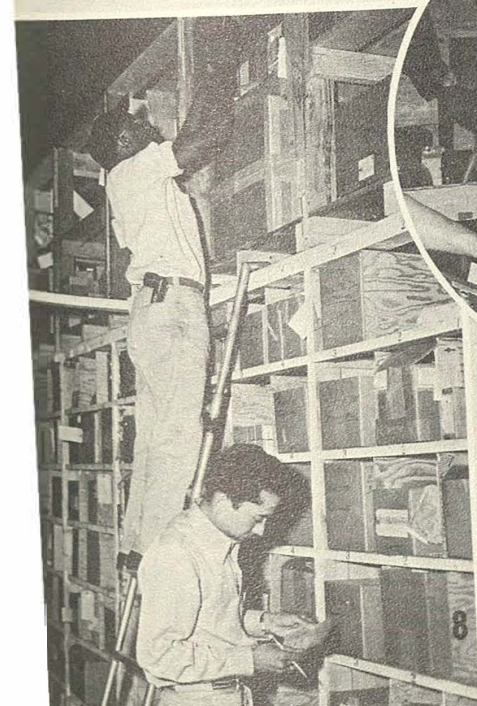
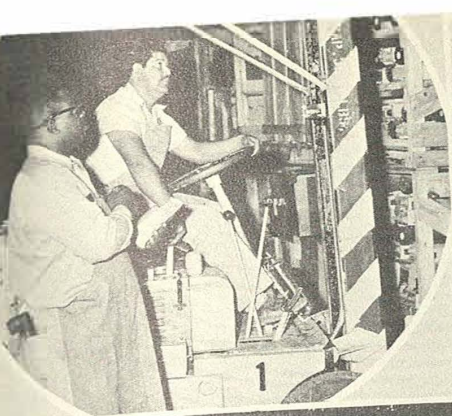



Inspection and repacking



*Materiel Facilities Division—
Bldg. 4212*

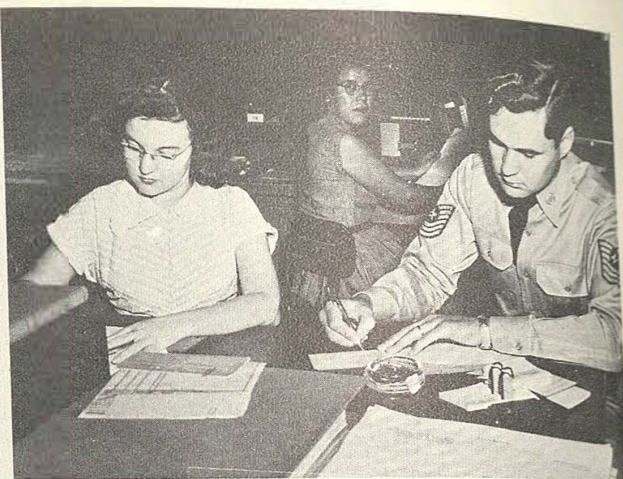

Stock records



Inspection office



Stock records

EAST KELLY OFFICES



Training class for storage

*Below: Acting section chief of East Kelly storage
section*



Above: Research unit editors

Right: Ordnance research



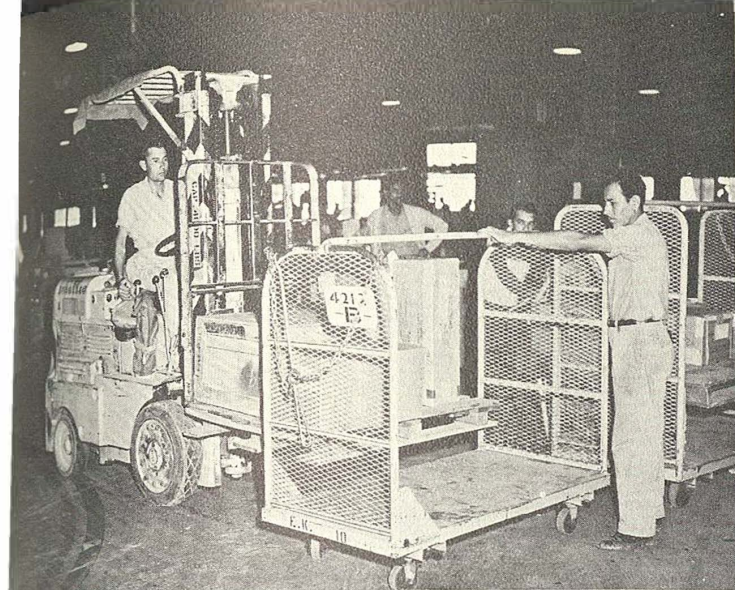

Above: Hooking dolly on monoveyor

➡ *Below: Outside packing and crating for overseas shipment*



Above: Outside storage delivery train

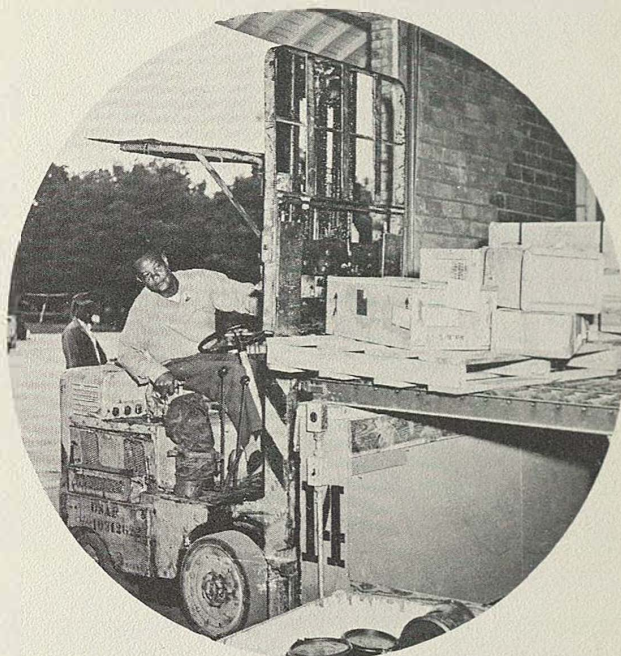

⬆ *Above: Loading receiving conveyor lines*

Below: Checking material on conveyor

Bottom: Breakdown receiving

Below: Corrosion control

Bottom: Box car loading

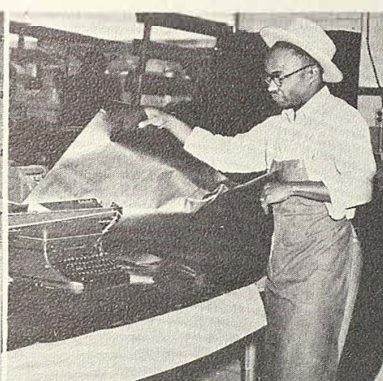

⬆ *Above: Selecting supply material*

➡ *Verifying material for shipment*

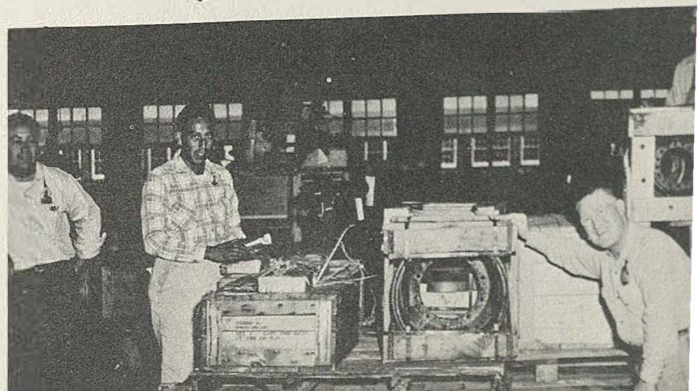

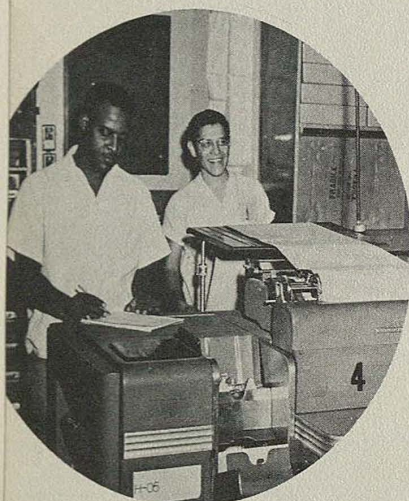



▲ *Inspection office,
Bldg. 1562*

ON OPPOSITE PAGE:

1. *Liasion unit*
2. *Research unit*
3. *Statistical division of IBM
property accounting*
4. *Comptroller office*
5. *Screening unit*



Matériel expediting unit

Bldg 1562—Rest period



North Kelly research



Screening Unit



Stock Room C, Storage sub-unit C-2



*Screening and receiving Office
Requirements section*



NORTH KELLY OFFICES

6. *Parcel post shipping*
7. *Reproduction unit*
8. *Engine storage, sub-unit
B-2*
9. *Stock records, Class 02*
10. *Reproduction unit*
11. *Recording and verifying
unit—comptroller's of-
fice*



Above: Inspector checks materiel being moved via van in receiving area.

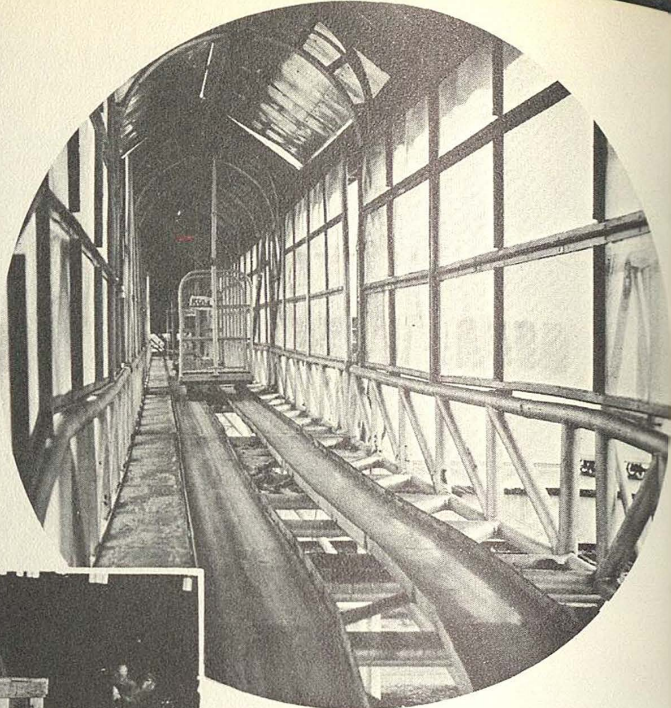

Overhead monoveyer crosses over railroad track at Bldg. 1572

NORTH KELLY

Stock chasers selecting materiel for shipment



Rush shipment is made up in Bldg. 1560.



Receiving and screening unit

Warehouseman checks shipping ticket for 4360-53 engine.

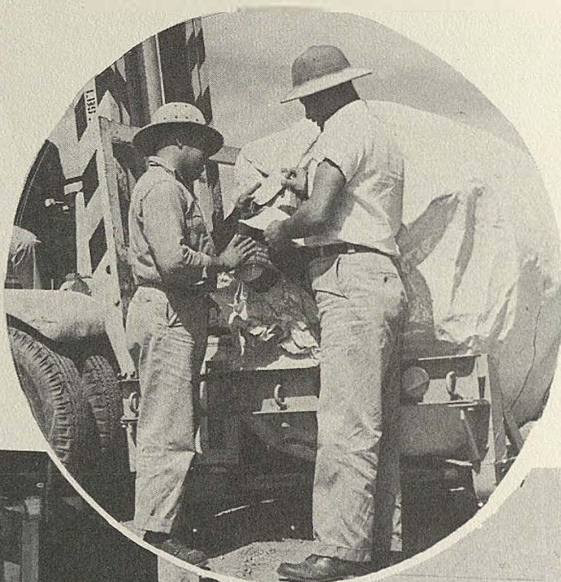

ON OPPOSITE PAGE:

1. Sawing lumber.
2. Checking over inventory sheets in scheduling sub-unit.
3. Discussing and planning session in Inspection sub-unit.
4. Corrosion treatment unit.
5. Receiving and breakdown unit in Bldg. 1562.
6. Building skids for surface parts.
7. At work in receiving and checking unit.
8. Loading B-36 aileron.
9. Locator section tells you where to find various stock.
10. Moving debit property to its proper place in bins.

Storing stock away until need in special bins, Bldg. 1564.

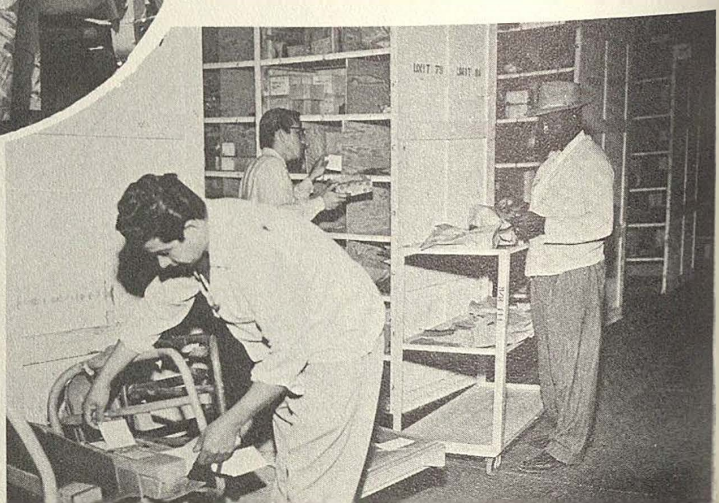

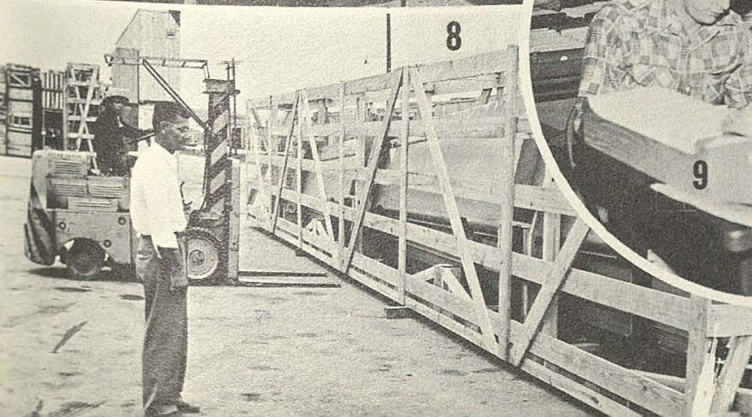
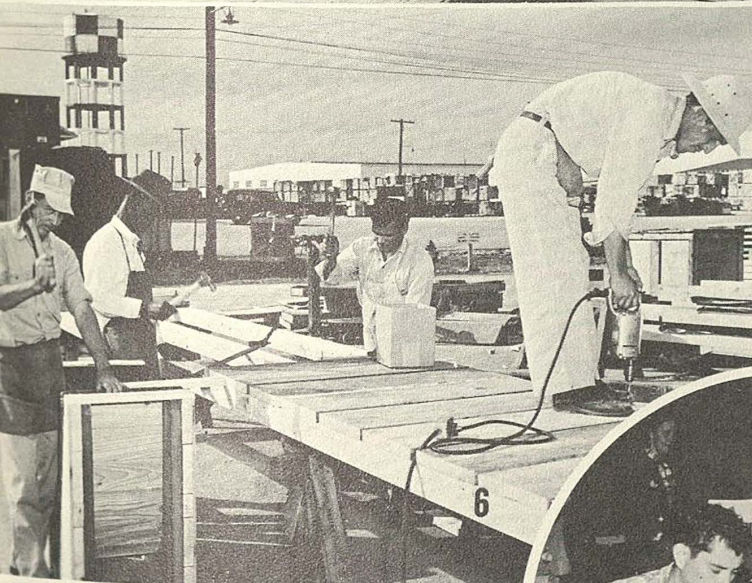
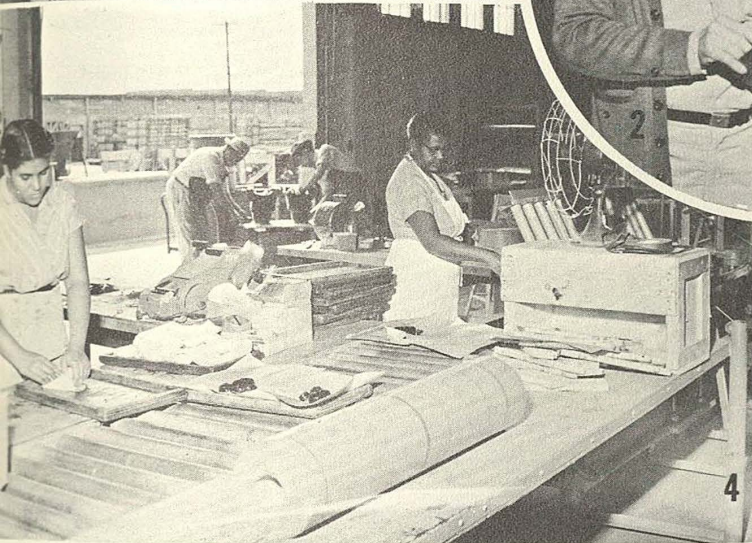
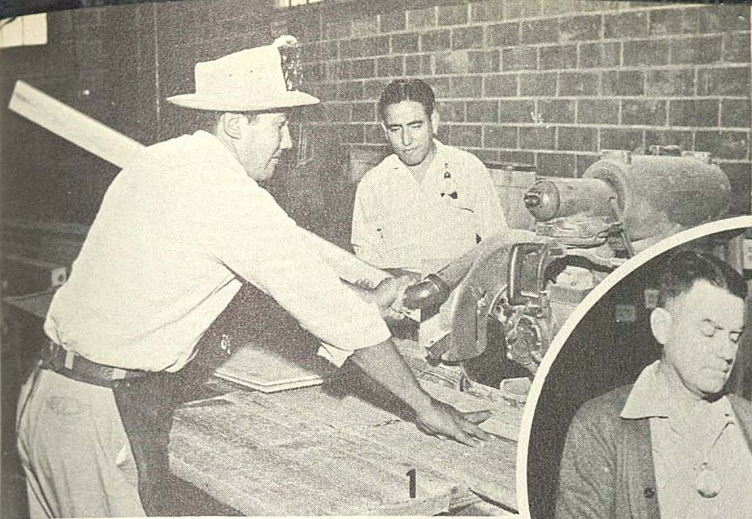

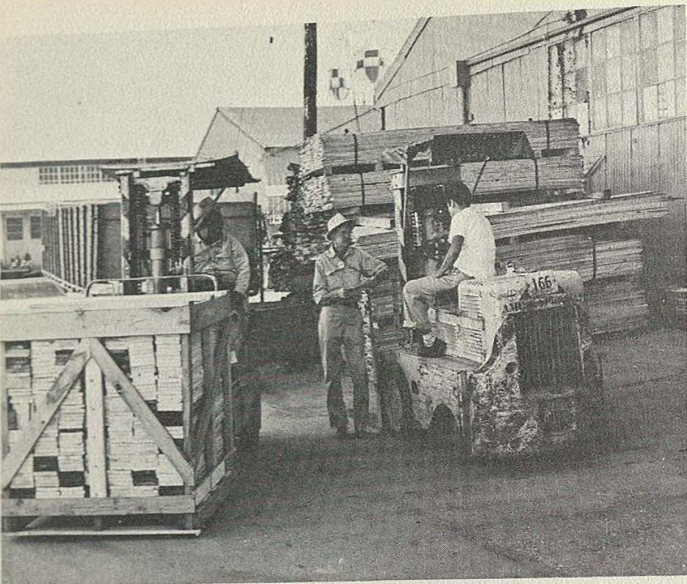

Prefabricated box ends and lumber are stored at Bldg. 169.

BOX FACTORY



Speedy nailing crates together ready to be quickly assembled by sections.



Ed Machost and assistants in Box Factory office.

Using cutoff saw to build crates for shipping and storage.

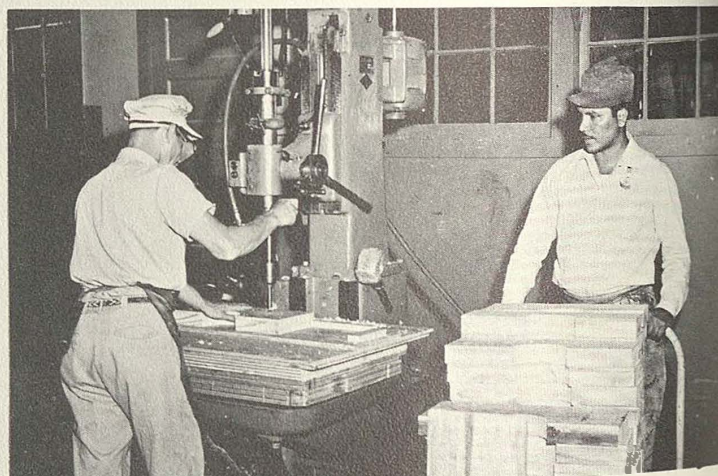

The chips fly when speed drill goes to work fitting propellor crates.

The famous nailing machine at work in the Box Factory.

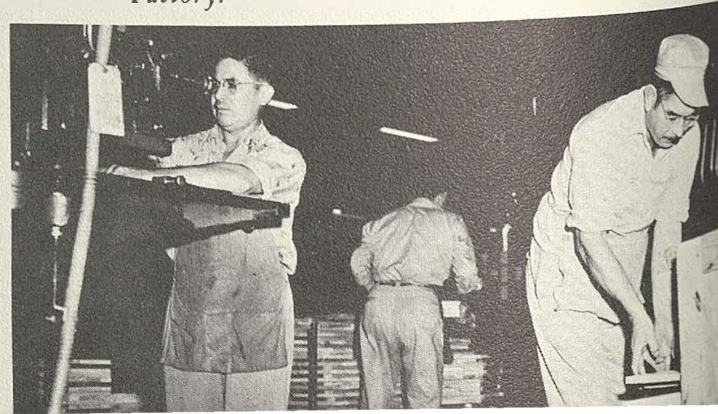
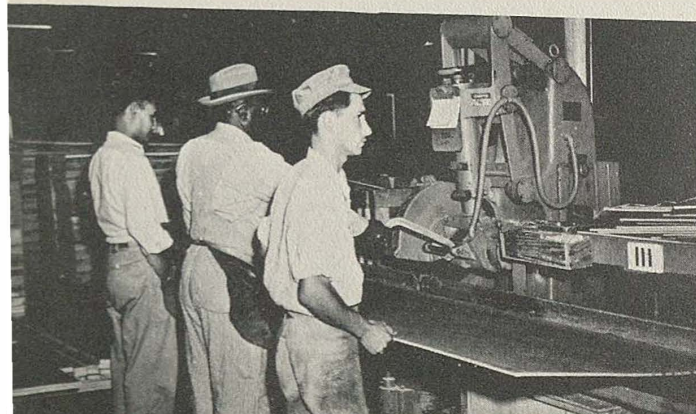



▲ *Recording and verifying unit—Madeline Kirkland, comptroller*



▲ *North Kelly research section*



▲ *Chemical and radiological section, Prime branch*



▲ *Inspection unit, Bldg. 1560*

NORTH KELLY OFFICES

Right: Addressograph unit, Bldg. 1562 ▼

▼ *Below: Packing office, Bldg. 1562*



DIRECTORATE OF SUPPLY & SERVICES

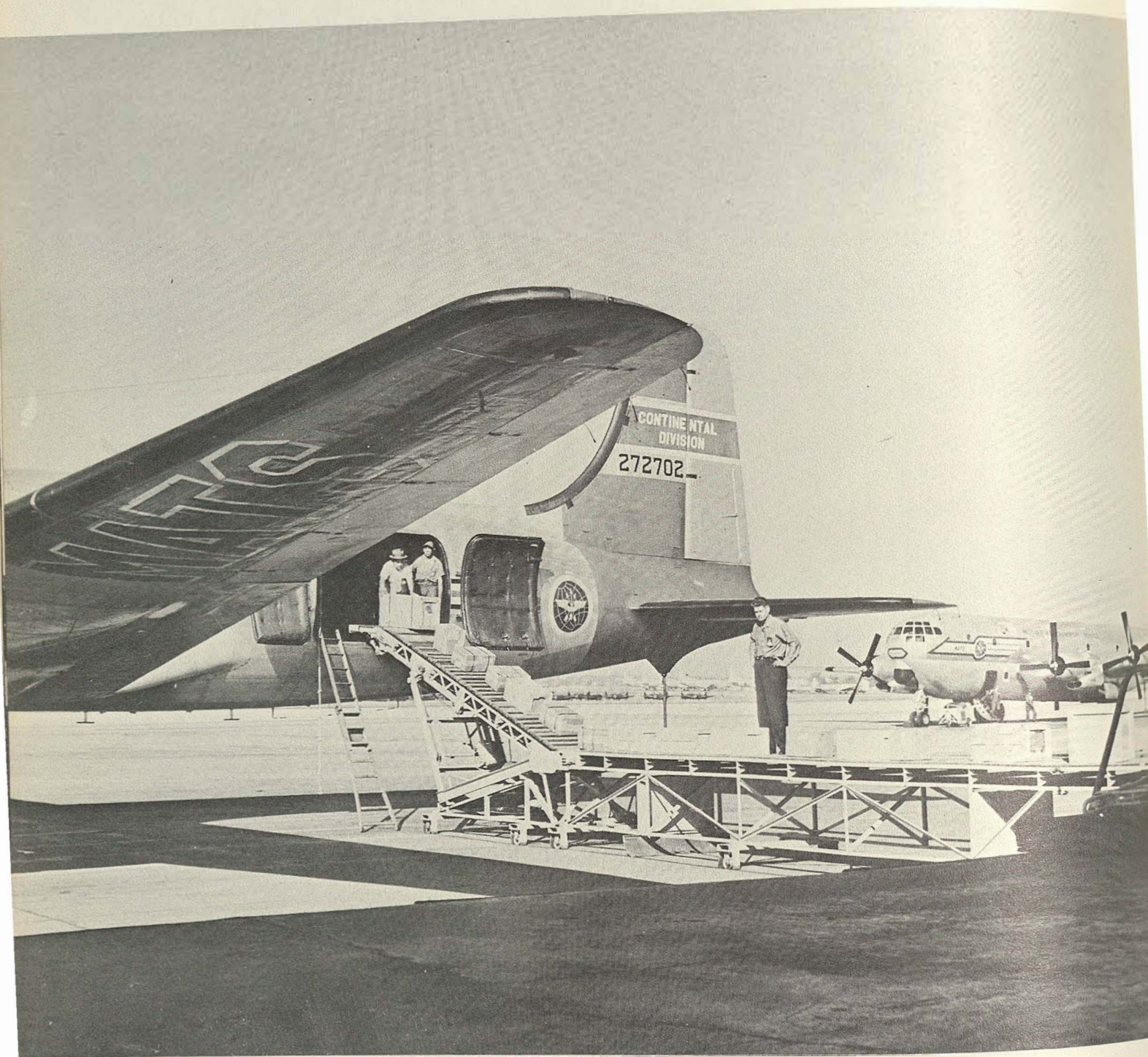

Supply depot for the Air Force, Kelly AFB keeps needed material on the move, shipping, in and out, more items than the country's largest mail order houses.

DIRECTORATE OF SUPPLY AND SERVICES

AREA ACTIVITIES OFFICE

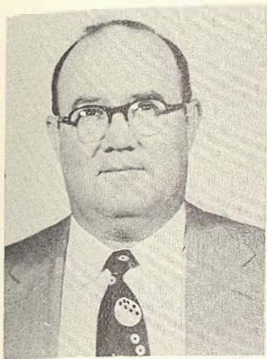

THOMAS E. COLE
Chief, Area Activities Office



Marvin F. Mazy
Chief
Base Liaison Branch



Falba D. Kingston
Chief
Administration Branch



Donald D. Ashby



Lillie R. Dailey



Cornelia Orona



Phyllis E. Weinman

DEPUTY FOR MANAGEMENT AND PROCEEDURES



Carl D. Thetford
Chief, Administration Branch



Fred Hartman
Chief, Management Branch

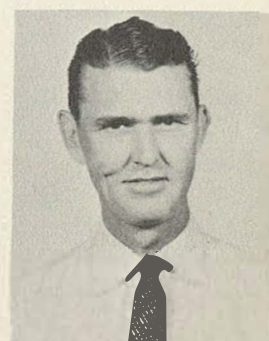

Stuart Jackson
Chief, Inventory Branch



Mason K. Blake Jr.
Chief, Administrative
and Services Section



Helen M. Crone
Chief, Personnel Section



Amelia Dickens
Chief, Mail, File and
Records Section

ADMINISTRATIVE PERSONNEL



MANAGEMENT BRANCH



Ralph B. Gregg
Chief, Methods and
Procedures Section



Kenneth V. Johnson
Chief, Plans and
Engineering Section



James W. French
Chief, Reports and
Statistical Section



Robert Idar
Chief, Reports and
Survey Section

INVENTORY BRANCH



George H. Cadena
Chief, Inventory
Section A



Raymond Liles
Chief, Inventory
Section B



Emil M. Mann
Chief, Inventory
Section C



William B. Rodgers
Chief, Inventory
Section D



Roy R. Smith
Chief, Inventory
Section E



Claude Welge
Administrative Assistant

**DEPUTY FOR
MANAGEMENT AND
PROCEDURES**
Administration Branch

FIRST ROW

Civilians
ARIAS, Antonio R.
ARISPE, Alfredo
BAILEY, Dorothy H.
BARNES, Calton R.
BENITO, Mercedes
BEVERS, Clarence H.
CASIAS, Eugenio L.

SECOND ROW

CHESHER, Anna M.
CLARK, Marilyn J.
COLLINS, Maggie J.
COUNTRYMAN, Judy S.
COWAN, Deene
COWARD, Bessie E.
COY, Mary L.

THIRD ROW

DURAND, Arthur
GARCIA, Julian M.
GRANADO, Joe H.
GUERRA, Maria L.
GUERRERO, Ofelia A.
GUTIERREZ, Carlos A.
HATCH, Rosie M.

FOURTH ROW

HERNANDEZ, Flora P.
HERZIK, George H.
HUFF, Martha E.
HUMPHREYS, Gwen
JACOBS, Gloria L.
KINARD, Bonnie L.
KLAUS, Charles

FIFTH ROW

LAJZER, Josephine J.
LANCASTER, Gertrude H.
LAUGHTER, Edith L.
MANZELLO, Sammy E.
MARTINEZ, Conrado D.
MINOR, Ethel M.
MIRELES, Henry M.

SIXTH ROW

MORGENTHAUER, Agnes L.
MUNGUA, Martha I.
MUNOZ, Rudy
OERKFITZ, Richard W.
OLQUIN, Nora
ORR, Nick
ORTA, Irene F.

SEVENTH ROW

PERSAT, Bessie B.
RANGEI, Albert M.
SCHLEUNING, Jessie M.
SHAFFER, Felton F.
SMITH, Betty J.
STALL, Frank H.
STEEDÉ, Oma M.

EIGHTH ROW

TRIESCH, Jessie I.
URIEGAS, Josephine L.
VIERA, Irene
VILLARREAL, Alice M.
WARNER, Robert R. Jr.
WATTS, Patrick H. Jr.
WINN, Betty J.

NINTH ROW

WINSTON, Maude
WOOD, Fay I.
WOODWARD, Ann
YBARRA, Samuel R.
ZEPEDA, Guadalupe R.
NXON, Harry W.

**DEPUTY FOR MANAGEMENT
AND PROCEDURES**
Management Branch

FIRST ROW

Civilians
AMIDON, Dorothy E.
BARBIN, Malcolm J.
BOCANEGRA, Delfilia
CARRELL, Elvey F.



SECOND ROW

CRAIG, Dorothy A.
CULLUM, Yvonne M.
FARLEY, James E.
GRIFFITH, Charles M. Jr.
GRIFFIN, William A.
HARPER, Lacey
HARPER, Margaret J.



THIRD ROW

HICKS, Virginia O.
HILL, Olive A.
HINOJOSA, Raquel E.
JAMES, Alice L.
KELLER, Harold H.
LOVEN, Paul L. Jr.
LOZANO, Angelica



FOURTH ROW

MANNING, Burl W.
McGLOTHLIN, Warren H.
MENDOZA, Aaron, Jr.
POERNER, Mervin
RABEL, Arnold A.
SCHNEIDER, Edward L.
SCOTT, Alfred N.

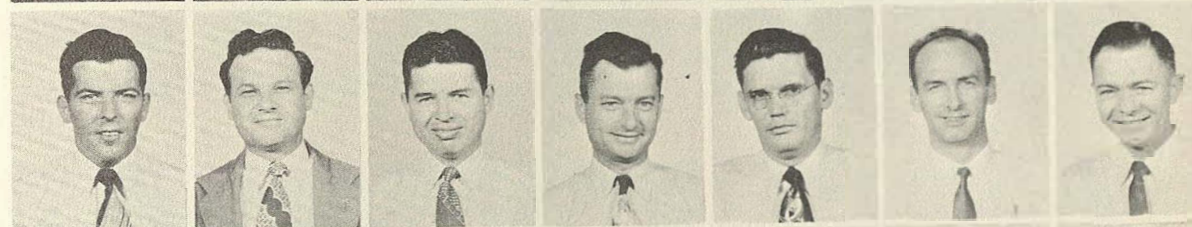

FIFTH ROW

STEINHOUEER, Donna D.
WADE, Elizabeth R.
WHITNEY, James F.
WILLIAMS, Manuel B.
WILLIS, Reuben E.
WINDHAM, Hilton W.
YEGLIC, John S.



DEPUTY FOR MANAGEMENT AND PROCEDURES
East Kelly Inventory

SIXTH ROW

Civilians
BARTLETT Agnes M.
BONES, Harry C.
BOYER, Jules P.



SEVENTH ROW

CHILDRESS, Le Roy
CORRELL, Alvin B.
DUSEK, Milton L.
FEDORCHAK, Joseph F.
HALE, Cleve L.
HIGHT, Paul R. Sr.
HURIEGA, Modesto L.



EIGHTH ROW

JOHNSON, Milton D.
KLECK, Harry W.
MacCONNELL, Richard C.
PIERCE, Alice B.
ROBERTSON, Egbert A.
TREVINO, Gilbert M.
VALADEZ, Vincent F.



**DEPUTY FOR
MANAGEMENT AND
PROCEDURES**
North Kelly Inventory

FIRST ROW

Civilians
ACUNA, Oscar L.
ARCH, Sherman L.
BROWN, Walter J., Jr.
CUELLAR, Celestino Q.
DE HOYOS, Leoncio
DELGADO, Antonio
DRAFFEN, Carl A.

SECOND ROW

GROBE, Helmuth E.
HURD, Willie W.
JAY, Alvis E.
KESLAR, Dorothy M.
PATTON, Philip S.
PEREZ, Gilbert
RODRIGUEZ, Tony V.

THIRD ROW

SANCHEZ, Anestacio L.
TORRES, Julian, Jr.
TURNER, Henry G.
URIBE, Hector D.
VILLARREAL, Gil R.
VILLARREAL, Gustavo S.
WHISENHUNT, Bishop G.

**DEPUTY FOR
MANAGEMENT AND
PROCEDURES**
Industrial Inventory

FOURTH ROW

BONHAM, Olin F.
BUDNIK, Kenneth
BURROUGHS, Kathryn W.
DE LUNA, Josephine G.

FIFTH ROW

DENNIS, Leslie E.
ELSESSER, Loyd C.
ESPINOZA, Joe R.
GOMES, Frances D.
HAMNER, Roy T.
JACKEL, Nina M.
LENERT, Dreal

SIXTH ROW

MOSEL, Johnnie L.
PROCTOR, Edgar L.
SMALE, Lena R.
STROUD, Erma A.
TULEY, L.
WELGE, Claude C.
YZAGUIRRE, Rafael

DEPUTY FOR REQUIREMENTS AND DISTRIBUTION DIVISION

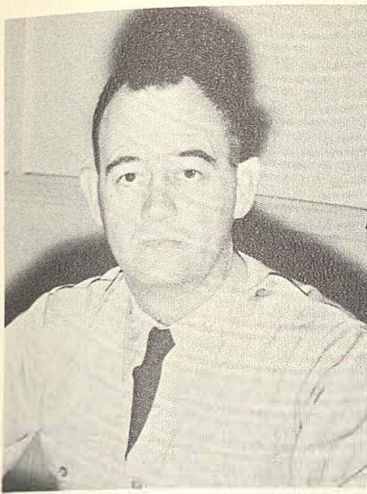

HORACE E. WOOD, Lt. Col.
Military Chief, Requirements and
Distribution



HUGH R. LINDSEY
Civilian Chief, Requirements and
Distribution



Bernard J. Suer
Chief, Requirements
Analysis Branch



James Sowers
Chief, Programs Requirement-
Provisioning Branch

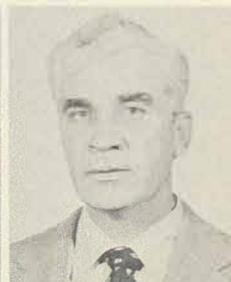

Eugene D. Mussey
Packaging Control Branch

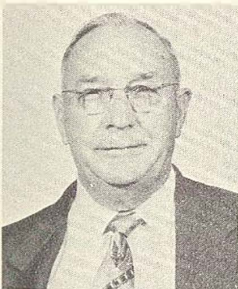

Elmer B. Wilke
Chief, Identification Branch

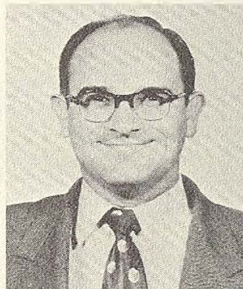

William H. Johnson
Chief, Distribution Control
Branch



G. W. Black
Chief, MDAP Control Branch



Bush M. Jackson
Captain
Military Chief Programming
Requirements and Provisioning
Branch



Herbert E. Hargis
Chief, Engine Control Branch



Arthur A. Worrell
Engine Mgr. Engine Control
Branch



Thelma D. Johnson



Paul Smith
Chief, Receiving and Shipping
Reports Section



John B. Cellmar
Chief Purchase Request
Section



Ray C. Hudson
Chief, Packaging Statistical
Reports Section



Raymond A. Bernhard
Project Monitor, Bomber
Section



Howard J. Waugh
Project Monitor, Bomber
Section



Mary N. Anderson
Project Monitor,
Fighter Section

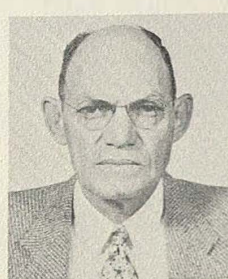

Graham L. Rodgers
Project Monitor,
Trainer Section



Wesley D. Clark
Project Monitor, Liaison
and Helicopter



Lucille A. Neill
Project Monitor, Cargo
Section

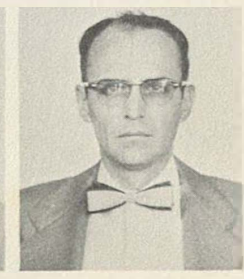

Harold B. Ouzts
Reparable Scheduling Section



Thomas P. Driscoll
Chief, Materiel Section



Robert Colchin
Chief, Prime Class Unit No. 1



Henry E. Bethel
Chief, Prime Class Unit No. 2



La Veme Sullivan
Chief, Programs and
Requirements Section

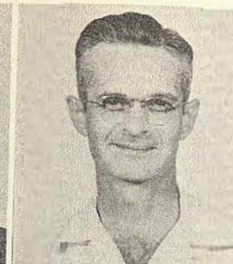

John Gerhardt
Chief, Programs and
Requirements Section

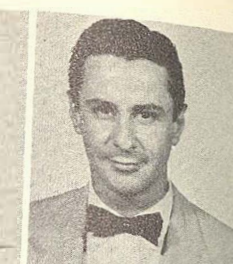

William L. Schaeffer
Provisioning Monitor



Wolf T. Broderick
Chief, Catalog Data Section



Verne D. Hodge
Interchangeability Technician
Accy. and Eng. Unit

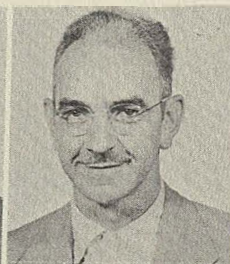

Larsh Ferguson
Chief, Accessories Unit



Charles E. Price
Chief, Aircraft Unit



James D. Compton
Chief, Engine and
Misc. Unit

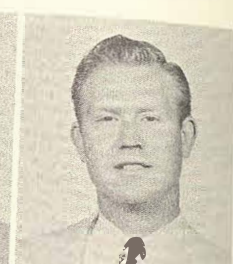

M. E. Reagan
Chief, Interchangeability Unit

**Administration Branch
Requirements Analysis Branch
Distribution Control
MDAP Control Branch**



FIRST ROW

Administration Branch

MUSSER, Jerry T.
Duty Officer
RODRIGUEZ, Joe F.
SCHNEIDER, Vera K.



SECOND ROW

**Requirements Analysis
Branch**

GUERRERO, Stella A.
GULLEY, John D.
PENA, Enrique G.
PERRY, Leon E.

Distribution Control

BASS, Mary O.
BLACKWELL, Robert L.



THIRD ROW

BURCHFIELD, Ann E.
CALLAHAN, Arlene A.
COLLIER, Elmer R.
COWAN, Mary N.
DOUGLAS, Ivan H.
ESTES, Frank
GARZA, Gudelia



FOURTH ROW

HUDSON, Elizabeth S.
JANOTA, Johnny J.
JAY, Lillian E.
MANNING, Samuel L.
MOORE, Lois A.
PEREZ, Paula
PICKLER, Harold L.

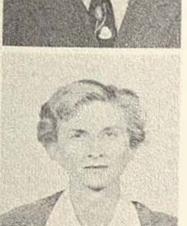

FIFTH ROW

RICHEY, Bert T.
RODRIGUEZ, Betty H.
SCHAPER, Vera H.
SELBY, Mary E.
MDAP Control Branch
CARNEY, Irena D.
SALAS, Maria S.
WEST, Velma C.

Programs, Provisioning and Requirements Branch Identification Branch

FIRST ROW

Program Provisioning and Requirements Branch

CORRELL, Ruth E.
DAVIS, Mary W.
DEAVER, Ida L.
ELLIOTT, Robert C.
HARRELL, Russell L.
JAMES, Geraldine
KING, Boardman H.



SECOND ROW

LEE, Loyal E.
LOZANO, Mary L.
MAY, Darrell
McCOY, Worley L.
McPIKE, Ethel H.
MONTEZ, Socorro R.
NICHOLAS, Harriett I.

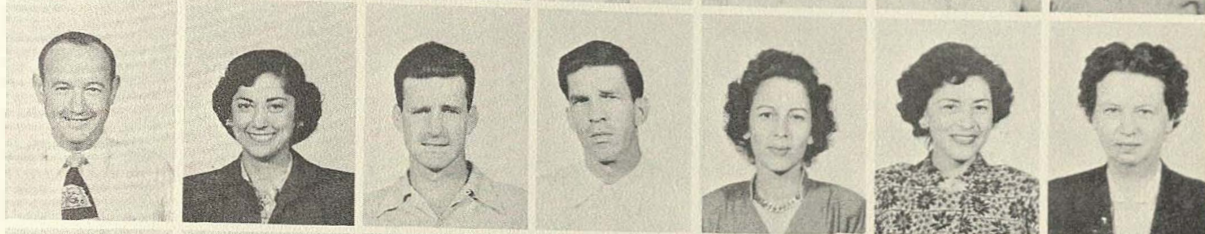

THIRD ROW

RAINEY, Gwendolyn M.
REYES, Elida
SLAVATA, Lawrence
TURNER, Madge F.
UZELAC, Donna
VALDES, Fernando I.
Identification Branch
ALVARADO, Roy



FOURTH ROW

BACCUS, John E.
BAIRD, Elzie A.
BROWN, Agnes
CASANOVA, Mary G.
CATON, Donald R.
COOK, William D. Jr.
DOEGE, Alvin H.



FIFTH ROW

EASTIN, Gertrude B.
GARCIA, Rebecca
GEORGE, Gaylon
GRAVES, John C. Jr.
HASSE, Dwayne L.
HODGE, Alta M.
JONES, Harry S.



SIXTH ROW

MAHAFFEY, Verne A.
MATTHEWS, Hugh
MOORHEAD, William B.
NESKORIK, George R.
NEWFIELD, Irene G.
NORMAN, David P.
OUZTS, Lorene M.



SEVENTH ROW

POLLEY, Jessie N.
PRATT, James Sr.
PRINCE, Eileen R.
RUST, Woodrow G.
SAATHOFF, Alfred K.
SOMMER, Henry P.
YEARICK, Clara C.



EIGHTH ROW

Packaging Control Branch

BOLDT, Dorothy B.
GRANATO, Louis
NEWBERRY, Samuel H.
SHEPARD, William A.
URESTI, Rebecca
VON OHLEN, Ann E.



TRANSPORTATION DIVISION



GUSTAV A. MERBERTH
Chief, Transportation Division



Lester K. Koerlin
Chief, Plans and Analysis
Office

Edward L. Schneider
Chief, Shipping, Receiving
and Rail Operations Branch



Rudy T. Pena
Chief, Air Terminal Branch

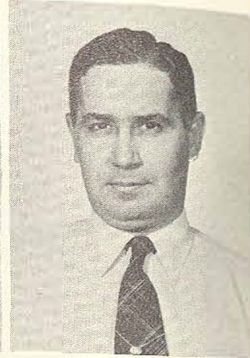

Albert F. DeLaZerda
Chief, Passenger and
Household Goods Branch



Virginia E. Henneke
Chief, Receiving Office
Section



Ervin N. Enderle
Chief, Materiel Receiving
Section



Henry T. Raines
Chief, Shipping Office
Section

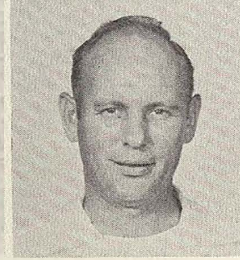

A. D. Reeh
Chief, Shipping Loading
Section

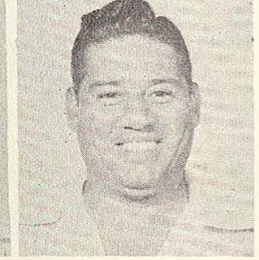

Joe D. Gauna
Chief, Rail Operations and
Car Records Section



Margaret Turner
Chief, Passenger Section

AIR TERMINAL



Ernest F. Enderle
Chief, Air Freight
Passenger Section

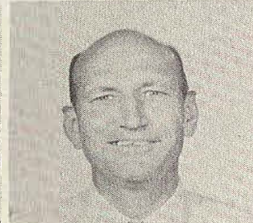

Frank Hall
Chief, Air Freight
Passenger Section



William T. Linder
Chief, Air Freight
Passenger Section



Gladys M. Anderson
Chief, Special
Projects Unit



Doris Bowles
Chief, Administration
Office



Pauline H. Jahn
Chief, B/L and
Voucher Files Unit

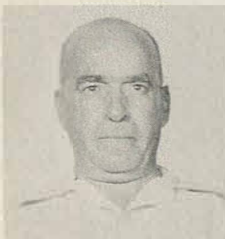

Frank LaPenta
Chief, Carloading
and Shoring Unit



Robert O. Luscombe
Chief, Carloading
and Shoring Unit



Alfred J. Marlach



Alice I. McCloskey
Chief, B/L Voucher
Distribution and
Records Unit

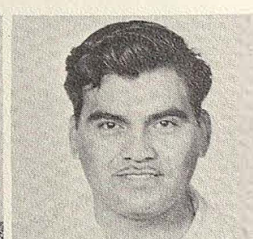

C. S. Valdez
Receiving Checking
Unit

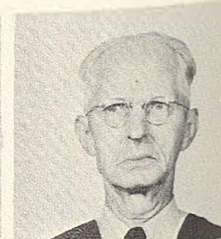

Sylvester A. White
Chief, "I" Kelly
Area Loading Unit

TRANSPORTATION DIVISION

Administrative

FIRST ROW

Civilians
BORCHERS, Ellen
KELLEY, Marcia
MATA, Manuel
SILLER, Ruben H.
VALDEZ, Armando N.
WILSON, Joshua E.

Passenger and Household Goods Branch

SECOND ROW

DOMINGUEZ, Juan
HASSE, Carol M.
LAMM, Bonnie R.
OCHOA, Martina
ROBALIN, Fred
SANDOVAL, Anna M.

Air Terminal

ALVAREZ, Silvino A.

THIRD ROW

AMAYA, Emilio P.
ARROCHA, Raul R.
BLACKWELL, Hosie
CANALES, Agustin
CISNEROS, Trinidad
COOPER, Marcellus C.
CORTEZ, Willie M.

FOURTH ROW

COUNTRY, J. C.
FERNANDEZ, Alvaro
HERNANDEZ, Joseph F.
HERNANDEZ, Manuel M.
HERNANDEZ, Simon M.
HURST, Lily
IDAR, Genevieve M.

FIFTH ROW

JACKSON, Jeff
JONES, Woodrow
McCOWEN, Bracey C.
McCULLOUGH, Cleaves
MENDIOLA, Jose M.
MORENO, Arturo A.
NEECE, Alonzo

SIXTH ROW

NUNCIO, Santiago L.
PEREZ, Ignacio I.
RABB, Julius
REEDER, Weldon H.
RODRIGUEZ, Louis J.
RODRIGUEZ, Vicente L.
SANCHEZ, Alfredo

SEVENTH ROW

SHAW, James A.
TAYLOR, Joann D.
TUJERINA, Alex

ST Shipping Receiving and Rail

ALMENDAREZ, Guillermo S.
ANTWINE, Clarence V.
GONZALEZ, Cristoval O.
HALLS, Francis W.

EIGHTH ROW

HARRIS, William Jr.
JOHNSON, Alex M.
RICHIE, Abram

North Kelly Shipping

HERRERA, Manuel
RODRIGUEZ, Frank L.
Shipping, Receiving and
Rail Operations
ABERNATHY, Harold W.
AGUILAR, Manuel G.

NINTH ROW

ALDANA, Irene F.
APPLEWHITE, Jim
ARROYO, Antonio R.
ASHFORD, Hugh T.
AVILA, Alfonso F.
BACON, Isaiah
BAIRD, Carrie E.



TRANSPORTATION DIVISION

Shipping, Receiving and
Rail Operations

FIRST ROW

BARRIENTES, Raymond R.
BATTIS, Arthur W.
BEBON, Gloria F.
BECK, Luther E.
BENAVIDES, Concepcion
BIERSCHWALE, Ocie M.
BLOUNT, Horace

SECOND ROW

BREEDING, Albert E.
BUSTAMANTE, Eugenio
CABNESS, John
CASANOVA, David C.
CASTILLO, Jesse G.
CAVANAGH, William
CLEVELAND, Grover G.

THIRD ROW

CORDOVA, Rudolfo A. Jr.
CORNELIUS, Margie M.
CORONADO, Felix R. Jr.
COWEY, William E.
CRUZ, Avelino J. Jr.
CRUZ, Matilde
DAVENPORT, James O.

FOURTH ROW

DAVILA, Conrado
DAVIS, Peter
DAY, Katherine F.
De HOYOS, John
De LEON, Refugio Jr.
DESMUKES, Alberta G.

FIFTH ROW

ESQUIVEL, Pete A.
FERNANDEZ, David G.
FERRO, Johnny G.
FLORES, Fred P.
FLORES, Jose R.
GALAN, Camajiel S.
GALLOWAY, Herman K.

SIXTH ROW

GARZA, Benjamin
GARZA, Raul
GEHRING, Josephine M.
GILLASPIA, Ira A.
GODLEY, Joseph S.
GONZALES, Miguel M.
GRAHAM, Cecil O.

SEVENTH ROW

GUAJARDO, Serapio
GUTIERREZ, Reymundo
HALL, Richard
HARRIS, Eugene C.
HENDERSHOT, Sadie M.
HERNANDEZ, Santiago P.
HOHMAN, Frank J.

EIGHTH ROW

HOLGUIN, Federico M.
HOLLAND, George
HOPKINS, Earl W. Jr.
HUGHES, Ethel G.
IRWIN, Olivia K.
JAMES, Levy Jr.
JENNINGS, Eunice B.

NINTH ROW

JENNINGS, Tracy W.
JUBELA, Charles A. Jr.
KELLEY, Raymond E. Jr.
KETCHUM, Abner R.
KILGORE, Maud B.
KUPCA, Frank
LAHM, William J.

TRANSPORTATION DIVISION

Shipping, Receiving and
Rail Operations

FIRST ROW

LEAL, Victor M.
LONG, Albert
LONGORIA, Eluterio T.
LOPEZ, Margaret
LOPEZ, Raul C.
LOVE, Lemard R.
LUNA, Pete Jr.

SECOND ROW

MAHAVIER, Wylie H.
MARBACH, Dorothy
MARSH, Gerald N.
MARTINEZ, Juan
MATA, Anita H.
MAULICK, Jennie S.
MCNARY, Leslie J.

THIRD ROW

MEDRANO, Tony
MENDEZ, Ricardo
MENDOZA, Felipe
MOLTER, Herman H.
MOORE, Edward H.
MORALES, Daniel R.
MOSES, Uriah L.

FOURTH ROW

MUSE, Lee T.
MYERS, John
PALOMO, Rosie S.
PAPE, Wesley F. Jr.
PEREZ, Amador L.
PEREZ, Martin
PICASO, Felix C.

FIFTH ROW

QUINTANA, Samuel S.
RAMIREZ, Jose E.
RANDLE, William A.
RENDON, Rafael G.
REYES, George V.
RICE, Harry W.

SIXTH ROW

RICKARD, Leonard W.
RIDOUT, Allan
RIVERA, Louis S.
ROBLES, Tony L.
RODEN, Annie L.
RODRIGUEZ, Ignacio M.
RUSSELL, Frank

SEVENTH ROW

SALAZAR, Porter
SALAZAR, Tony J.
SALDANA, Fred R.
SALZMAN, Clyde E.
SANCHEZ, Inocente R.
SMITH, Edward A.
SMITH, Erb G.

EIGHTH ROW

SOTO, Ernest C.
STEVENS, Cecilia C.
TAMEZ, Telesforo G.
TARIN, Simon
TROELL, Willie H.
VALADEZ, Candelario
VALDEZ, Abel L.

NINTH ROW

VIAGRAN, Juan G.
WALKER, Adam
WALLACE, Lady E.
WARD, Hattie V.
WATKINS, William T.
YTUARTE, Manuel R.
ZUNIGA, Humberto



MATERIEL CONTROL DIVISION



JACK H. WEBB
Chief, Materiel Control Division



Carmel A. Mixon
Military Chief Materiel
Control Division



Thomas L. Barnes
Chief, Plans, Analysis and
Projects Office

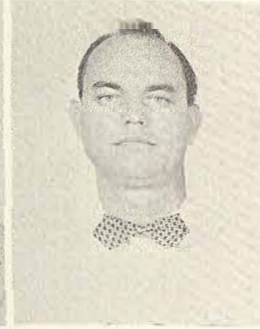

Arthur C. Chaffe
Chief, Prime Commodity Class
Branch No. 2

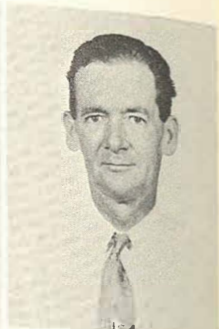

Jesse T. Cope
Chief, Operations
Administration Office



Barrett H. Fournier
Chief, Prime Commodity Class
Branch No. 3

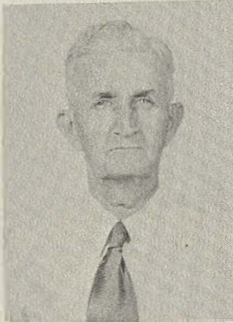

Robert E. McBride
Chief, Zonal Class Branch



Carl D. Arnett
Chief, Prime Commodity Class
Branch No. 1



Florence A. Hensley
Chief, Administrative
Section

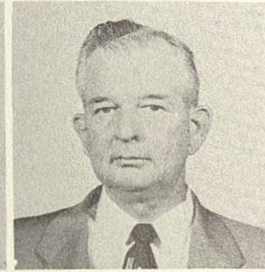

J. Frank Weedini
Chief, Projects Section



Antonio J. Ramirez
Chief, Plans and Analysis
Section



John P. Bernardoni
Chief, Special Projects
Section



Guy W. Slaven
Chief Voucher Section



Annie O. Crook
Chief, E. K. Zonal
Class Section



Clifton Brown
Chief, N. K. Zonal
Class Section



Bill Brashears
Chief, Distribution
Section, Class 03C



Al Fortier
Chief, Distribution
Section, Classes 03D, H

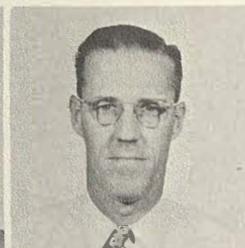

Grover Myers
Chief, Requirements
Section, 03C



William Lykins
Chief, Requirements
Section, Classes 03D, H



Norman R. Strait
Chief, Requirements
Section, Classes



David W. Mechler
Chief, Distribution
Section, Classes

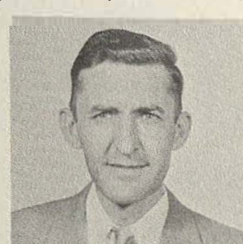

Jerome J. Dusek
Chief, Distribution

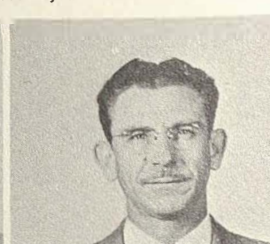

Chester Hale
Chief, Requirements



John Imwalle
Chief, Requirements
Section, Cl. 39C,

MATERIEL CONTROL DIVISION

Plans Analysis
Projects Office

FIRST ROW

BAKER, Lorean E.
EVANS, Bess E.
GAMBOA, Nicolasa G.
GARCIA, Joe A.
GARCIA, Mary E.
HAYNES, Nora S.
HERNANDEZ, Irene

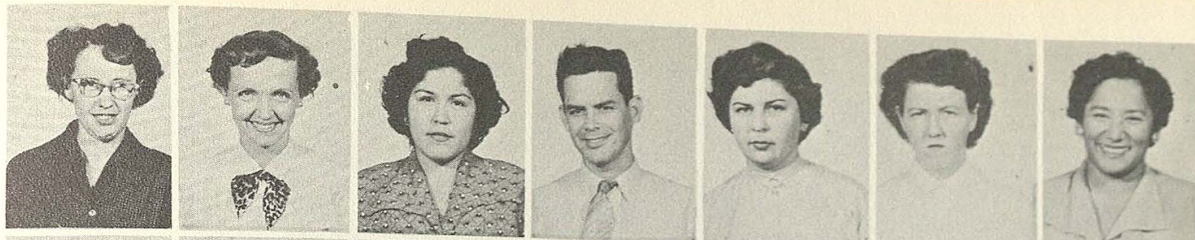

SECOND ROW

JOHNSON, Pearl H.
KLECK, Kathryn M.
LASSETTER, Hugh D.
LETZGERICH, Jackie
MANNING, Earl J.
MILLER, Johnny L.
POLKA, Catherine M.



THIRD ROW

PREJEAN, Patricia R.
RAMIREZ, Arthur R.
RIEBER, Josephine N.
SALLING, Ruth H.
SMITH, Ethel
SPEIER, Anthony A.



East Kelly Voucher

BENTON, Clara H.



FOURTH ROW

BENTON, Senora J.
BRANHAM, Etta C.
CARTER, Opal L.
DIEHL, Willie R. (Mrs.)
DUNN, Emma B.
EIKER, Louis C.
FINCKE, Jacques E.



FIFTH ROW

FITZGERALD, Alfred A.
FORE, Inez
FRANCIS, Minnie H.
GONZALES, Adrian M.
GONZALEZ, Federico C.
GRIFFIN, Martha C.
HARLAN, Ruby L.



SIXTH ROW

HENDERSON, George W.
LEGG, Mabel C.
LEVISON, Radine V.
MARTINEZ, Hilario G.
McGARY, Clara L.
MOORE, Lela R.
NEGRETE, Guillermo A.



SEVENTH ROW

OLDBORG, Betty M.
RAINEY, Zella J.
RAY, Caroline C.
RODRIGUEZ, Baldemar
SALAZAR, Rudy C. Jr.
SAUNDERS, Myrtle M.
SHERMAN, Donna A.



EIGHTH ROW

TACKETT, Mildred E.
WADE, Emma H.

Industrial Kelly Voucher

AMAYA, Manuel R.
ANDERSON, Irma S.
AYALA, Arthur E.
BARKER, Johnnie L.
BERTETTI, Eloisa G.



NINTH ROW

BISHOP, Elzy C.
BRAVO, Michael A.
BROYLES, Lorena G.
CLEMENTS, B. Carolyn
COCHRAN, Mary O.
DAVIS, Ida P.
GALAN, Felix M.

MATERIEL CONTROL DIVISION

Industrial Kelly Voucher

FIRST ROW

GALLE, Margaret T.
GAMBOA, Socorro B.
GRAVEL, Mary M.
HERNANDEZ, Manuela
HOWARD, Lois C.
HUDSON, Allene M.
HURD, Amy L.

SECOND ROW

HURD, Hattie E.
JAIME, Mary L.
JENNER, Richard D.
JOHNSON, Alma P.
JONES, Adele H.
KILSTOFTE, Holger B.
LAWSON, Mary L.

THIRD ROW

LOPEZ, Marcelino R.
MAROTTA, Beatrice G.
MAURICIO, Victoria J.
MEEK, Ella E.
MERRIMAN, William V.
MILLS, Ruth L.
MORENO, Eva C.

FOURTH ROW

PFANNSTIEL, Drusilla L.
ROSS, Ruth F.
SALAZAR, Alta
SALINAS, Stella B.
SALTER, Agnes
SAWYERS, Erie B.
SCHWETZ, Lillie J.

FIFTH ROW

SEMLINGER, Ora S.
SKIDMORE, Elsie B.
STILES, Bobbye A.
TORRES, Moses H.
UNDERHILL, Doris
VALKA, Dorothy L.
WILCOX, Mamie A.

SIXTH ROW

WILLIAMS, Aida M.
ZALDIVAR, Arthur Jr.

North Kelly Voucher Branch

ALDRETE, Gilbert
ASCENCION, Rosalina
BENNETT, Ota B.
BONA, Joe F.
BROOK, David H.

SEVENTH ROW

CANTU, Raymond I.
CARDWELL, Hubert R.
CERDA, Richard B.
DEES, Jeanette
FLYNN, Ruby L.
FOWLER, Kathryn Y.
GARCIA, Gloria A.

EIGHTH ROW

GARTON, Nellie M.
GONZALEZ, Irma M.
GUTHRIE, Hazel S.
HAMADY, Helen
HAMILTON, Wilma R.
HENRY, Hugh W.
HINOJOSA, Yolanda G.

NINTH ROW

JOHNSON, Clemmie L.
JOHNSON, Minnie V.
KENDRICK, Bernard
LOFTIS, Geraldine M.
MANNY, Martha L.
MCDOWELL, Lillian E.
MENDOZA, Eva

MATERIEL CONTROL DIVISION

North Kelly Voucher
Branch

FIRST ROW

MERGENTHALER, Isabell
MOORE, Jefferson H.
MORONEY, John C.
MUNIZ, Ernest P.
MUNSON, Marie
ORTIZ, Luis
PEREZ, Edward F.



SECOND ROW

RANDLE, Beatrice C.
RAY, Susie E.
REYMERS, Louise A.
ROARK, Grace H.
SKIDMORE, Martha C.
SKINNER, Helen S.
SOHN, Mary L.



THIRD ROW

SPENCER, Billie A.
TATE, Carrie B.
TOWNS, Irma
TRAYLOR, Grace L.
TYER, William H.
VALDEZ, Maximiliano
WALSH, Nellie E.



Special Projects

FOURTH ROW

ARCOS, Raul C.
AYERS, Bettye J.
BAKER, Florence A.
BENEFIELD, Edna M.
BERMEA, Ernestine M.
BOTELLO, Lita
BOWLES, Eva P.



FIFTH ROW

BRYANT, Velma
CAHILL, Nell B.
CANTU, Merle D.
CAVAZOS, Mary B.
CERVERA, Tomas D. Jr.
CURIEL, Henry
DEVRIES, Marion E.



SIXTH ROW

DOUGLAS, Elizabeth C.
DUFFY, Consuelo R.
DUNKIN, Vada E.
EIDELBACH, Kathryn M.
EIKER, Nellie J.
ESQUIVEL, Hector C.
FLEMING, Nealie C.



SEVENTH ROW

FLORES, Carrie M.
FOLEY, Frank J.
FUENTES, Emma
GLASS, Katherine A.
GONZALES, Ella M.
GUERRERO, Virginia A.
HANS, Gladys W.



EIGHTH ROW

HERRERA, M. Viola
HODGE, Mary M.
HOGUE, Frances M.
HOLCOMB, Fay E.
HOWARD, Ahrona L.
HUGHES, Mabel
KOLTERMAN, Hattie V.



NINTH ROW

MARTIN, Wilma B.
MORRIS, Lillian J.
MUNOZ, Susie L.
NUNEZ, Margarita L.
PACHECO, Rosa G.
PEAVY, Grace R.
PENA, Agnes



MATERIEL CONTROL DIVISION Special Projects

FIRST ROW

PRICE, Donna A.
PRITCHETT, Ann S.
PUGH, Etta F.
REYES, Eloise A.
REYES, Manuela B.
ROWLAND, Evelyn A.
SALAIS, Lydia C.

SECOND ROW

SANCHEZ, Aurora
SANDERS, Ina M.
SAN MIGUEL, Elida R.
SCHNEIDER, Leroy
SIMMONS, Ethel L.
SIMMONS, Margie
SMITH, Dolly M.

THIRD ROW

SPEAR, Ella W.
STONER, Kathryn M.
TORRES, Gabina C.
TULLOS, Marjorie B.
WILKE, Wilda D.

East Kelly Zonal Section

Civilians
ADCOCK, Alice I.
AGUILAR, Ignacio R.

FOURTH ROW

ALDRETE, Carolina T.
ALEJANDRO, Ruth D.
ALEXANDER, Pearl N.
BARCENEZ, Margarito S.
BARROW, Laura H.
BELLINGER, Norvelle V.
BILLIMEK, Lorene A.

FIFTH ROW

BOGGS, Frances
BRIDGE, Edith M.
BUCK, Alice C.
BUNIVA, Mildred N.
CALDERON, Mario R.
CANTU, Angelita R.
CAPPELLI, Jules A.

SIXTH ROW

CLIFTON, Jonnie M.
CULWELL, Ila A.
DAVIS, Lillian M.
DIXON, Vittoria C.
DUNBACK, Gloria
FORAKER, Petra H.
GARCIA, Adelfa

SEVENTH ROW

GARCIA, Lillie
GARZA, Melchorita
GIBBONS, Edith M.
GIVENS, Matilda
GOODWIN, Nettie R.
GRANATA, Anilee P.
GRISHAM, Carl N.

EIGHTH ROW

GROSSENBACHER, Jewel B.
GUYNES, George A.
HALM, Clara A.
HARGUS, Joe W.
HARSTON, Lucile M.
HEEP, Jacob W.
HERNANDEZ, Leonor

NINTH ROW

HERRERA, Evelyn G.
HILTON, Eunice E.
HOLLOWAY, Grace T.
JAMES, Dorothy S.
JARAMILLO, Guillermo

MATERIEL CONTROL DIVISION

East Kelly Zonal Section

FIRST ROW

JOHNSON, Ray M.
JOHNSON, Rose E.
JOHNSON, Sue A.
ORDAN, Willie E.
OY, Josephine A.
JUNG, Clinton A.
KELLER, Joseph O.

SECOND ROW

KELLEY, Mary L.
KLAYMAN, Ann
LEE, Alice P.
LOPEZ, Lilia
LOWE, Carole L.
LUMPKIN, Erna S.
MACIAS, Ida A.

THIRD ROW

MALTSBERGER, Birdie M.
MARTINEZ, Josephine G.
MASON, Dorothy A.
MERL, Florence W.
MERZ, Dorothy V.
MORRIS, Mary A.
MOSLEY, John T.

FOURTH ROW

MOWRER, Learline I.
MUNK, Margaret C.
NESKORIK, Frank A.
OROZCO, Juliette
POOL, Jack C.
PRIETO, Eva S.
PROSSER, Phelma T.

FIFTH ROW

QUESENBERRY, Steve
RAGSDALE, Festus G.
RANGEL, Raymundo
BEHMET, Lucille O.
RENZ, Helen J.
REYES, Henrietta R.
RIGHTMER, Eva L.

SIXTH ROW

ROACH, Hermine
ROGERS, Velma L.
RUIZ, Josephine G.
RUMSEY, Morris V.
RUSSELL, Hattie W.
SAENZ, Fernando
SAENZ, Mary D.

SEVENTH ROW

SALAS, Tomas C.
SANDIFER, Roby B.
SANDOVAL, Noe Jr.
SASS, Mary I.
SCHEPERS, Betty J.
SHELTON, Bernarr H.
SHERLOCK, Dee

EIGHTH ROW

SHERRER, Genevieve S.
SPENCER, Gordon A.
STILLE, Henry L.
STUART, Clara H.
TRACY, Jewel D.
TREVINO, Maria O.
ULBRICH, Zillah P.

NINTH ROW

WAY, Caroline
WELLS, Laura D.
WELSBY, Beatrice M.
WHEATLEY, Mildred M.
WINTERS, Florence K.
ZACHRY, Ola H.



**MATERIEL CONTROL
DIVISION**
North Kelly Zonal Sec.

FIRST ROW

Civilians
ADAMS, Edna H.
AGUIRRE, Armando C.
AGUIRRE, Jesse Jr.
ALMAGUER, Fermina R.
BANCROFT, Anna M.
BESSER, Margaret J.
BIESELE, Charles H.

SECOND ROW

BIGHAM, Helen D.
BOLDING, John R.
BOYLE, Bonnie E.
CANTU, Gregory L.
CARROLL, Martha E.
CASTANON, Susie H.
CHAMBERS, Myrtle N.

THIRD ROW

CHMORES, Lillian L.
COATS, Samuel L.
COMBS, Elroy D.
COOK, Amada A.
CRAIG, William Y.
DAWSON, Ruby G.
DEAN, Rita K.

FOURTH ROW

DeBORD, Cecelia S.
DeLaGARZA, Rebecca
DeWITT, Irene C.
DOLHONDE, Mary C.
DOMINGUEZ, Jose P.
DONNELL, Maresa E.
DOROUGH, Jay D.

FIFTH ROW

EGAN, Loree W.
FINN, Theodore M.
FLICKINGER, Janie A.
FLORES, Henry
FLORES, Nieves M.
FORESTER, Margaret M.
FRIER, Aline B.

SIXTH ROW

FRY, Mary V.
GARZA, Salome G.
GIFFEN, Aline C.
GONZALES, Patricia P.
GUERRA, Henry M.
GUZMAN, Manuel T.
HALE, Sarah F.

SEVENTH ROW

HAY, Robert P.
HENN, August L.
HERNANDEZ, Anastacio
HOOD, Edith C.
HORN, Kathleen E.
HUTTON, Raymond E. Sr.
ISELL, Genelda P.

EIGHTH ROW

JENDRUSCH, Leon J.
JOHNSTON, Ida L.
KELLEY, Ruby E.
KLAPP, Alice E.
LAWRENCE, Willie L.
LOPEZ, Olivia R.
LOY, Roger U.

NINTH ROW

MARKGRAF, Ruth F.
MARTINEZ, Gloria
MARTINEZ, Johnny G.
MAYFIELD, John F.
McGEE, Vera C.
McGRATH, Charlotte E.
McKEE, Peggy J.

MATERIEL CONTROL DIVISION

North Kelly Zongl Section

FIRST ROW

MEERKS, Margaret P.
MELGAARD, Baxter P.
MENDOZA, Cecilia M.
MILLHOLAND, Bessie M.
MUNOZ, Matias
NAVARRO, Mary Lou V.
NIEDORF, Jane M. L.

SECOND ROW

NORRIS, Magdalen E.
OBAYA, Antonia C.
O'DONNELL, John F.
ORTEGA, Sabino M.
PARK, Henrietta B.
PEREZ, Rachel
FEANNSTIEL, Gloria R.

THIRD ROW

PINA, Jessie M.
RAMIREZ, Carmen
RIDER, Fletcher
ROBLEDO, Teodolinda R.
RODRIGUEZ, Pauline
ROE, Nina W.
ROMERO, Theresa M.

FOURTH ROW

RUBLEE, Mary E.
RUIZ, Henry G.
SALDANA, Emilia G.
SCHMIDT, Gladys L.
SCHMIDT, Julia E.
SCHROEDER, Dorothy M.
STARNES, William J.

FIFTH ROW

SWEARINGEN, Bertha E.
TATOM, Rebecca L.
TERRY, Ella R.
TEXIDOR, Belen A.
TREVINO, Anastacia
TYER, John F.
VILLA, Mike

SIXTH ROW

VILLARREAL, Guadalupe

Prime Commodity No. 3

Civilians
ANDERSON, Nella
ANGLIN, Katherine S.
ARRATIA, Connie M.
BAILEY, Thomas H.
BARTON, Guy R.
BASURTO, Marie O.

SEVENTH ROW

BECK, Reece D.
BINGER, Henry C.
CARR, Margaret
CARVER, Elizabeth H.
CARVER, Mary L.
CAVE, Woodrow M.
CHRISTOPHER, James A.

EIGHTH ROW

CHUBB, Ruth A.
CONROY, Mildred J.
DANIELS, Marcelle
DAVIDSON, Mary E.
DAVILA, Lupe V.
DAVIS, Genevieve E.
DeLaROSA, Adam

NINTH ROW

DETTMANN, Dorothy S.
ELIZONDO, Marco A.
FERNIZ, Rosalie
FINK, William F.
FLEISCHAUER, Verne M.
FLORES, Gilbert N.
GALINDO, Beatrice T.



MATERIEL CONTROL DIVISION

Prime Commodity No. 3

FIRST ROW

GAMBOA, Richard M.
GAMMENTHALER, Alta B.
GARZA, Amparo C.
GOLD, Stella M.
GOOD, Robert W.
GOODE, Joel D., Jr.
GREATHOUSE, Claude D.

SECOND ROW

GREATHOUSE, Romaine
GREGORY, Gloria X.
HAVIS, Myrell M.
HENDRICKSON, Leta B.
HERNANDEZ, Consuelo A.
HERRERA, Ernest D.
HICKS, Charles R.

THIRD ROW

HIDALGO, Guadalupe B.
HILLIARD, Johnnie L.
HOLLEY, Mary
HOLT, Lillie M.
HUSEK, Emily B.
JACKSON, Genevieve E.
JOHNSON, Katherine D.

FOURTH ROW

JOHNSON, Maybelle R.
KENDRICK, Norina D.
KRAUSE, Adelta B.
LYGHTTEL, Robert L.
MARLOW, Henry
MATERNE, Ellen
McCOY, Mabel C.

FIFTH ROW

McDONALD, Agnes P.
McFADDEN, Julian T.
McGUIRE, John P.
McINTOSH, Frances C.
MECKS, Ruth A.
MIKOLASKY, Andrew L.
MILLIGAN, Carey H.

SIXTH ROW

MILLIGAN, Mabel L.
MOLINA, Guillermo
MORSE, Stella
MUNIZ, Esther G.
NAVARRO, M. Caroline
NEAL, Hollis H.
NICHOLAS, Ben L.

SEVENTH ROW

PAGE, Virginia R.
PHILIPS, Harry S.
PLUMMER, Hazel G.
RAVENSCRAFT, Ruby
RAYNER, Dale E.
REYES, Mary
RICHARDSON, Billie R.

EIGHTH ROW

RODEN, Irene
SCHELLING, Nina E.
SHILLING, Loraine B.
SIMMS, Annie L.
SLAZER, Carolyn E.
SMITH, Robert L.
SMUZOK, Mary W.

NINTH ROW

SOLIS, Jose D.
STURM, Gladys R.
TAYLOR, Willis D.
TERRY, Cecilia F.
THERIOT, Grover E.
TIBLER, Helen M.
TYGRET, Alex R.

MATERIEL CONTROL DIVISION

Prime Commodity No. 3

FIRST ROW

UNDERWOOD, Mary E.
UNDERWOOD, Raymond
VICK, Vivian
VIDALES, Augusto A.
VIDALES, Graciela M.
WAGNER, Evelyn L.
WATSON, Jewel M.

SECOND ROW

WONG, Anna
WRIGHT, Myrle
YEARLY, Milton F.

Prime Commodity No. 1

AGUILAR, Eulalio
AGUILAR, Margie I.
ALBE, Otha F.
ARISPE, Eusebio S.

THIRD ROW

ARMISTEAD, Victor D.
AUKERMAN, Lewis C.
BARAJAS, Eufemia R.
BLUM, Velma A.
BORRERO, Sarah F.
BRIESKE, Marilyn B.
BRUMBELOW, Virginia V.

FOURTH ROW

CHERRINGTON, John W.
CREWS, Savannah A.
DANIEL, Henrietta B.
DE BORAH, Margaret B.
DOSSEY, Ernest F.
DUNDORE, Lulu M.
ECKHARDT, Carl O.

FIFTH ROW

ESCOBEDO, Henry G.
EVERETT, Esther M.
HAWKINS, Leila D.
HERRING, Alton L.
HUDLER, Edsel G.
JONES, Edith S.
JONES, Herbert C.

SIXTH ROW

JONES, Jane E.
KEAGLE, Bessie Q.
LIPNER, Nettie
LITTLE, Lois I.
LOWE, Joyce
MANNING, Ruby L.
MILLER, Rowena E.

SEVENTH ROW

MOORE, Warren L.
MOYA, Laura G.
NEAL, Sylvia T.
OXLEY, Mae L.
PURYEAR, Elsie J.
RODRIGUEZ, Carlota
SALAZAR, Pauline

EIGHTH ROW

SANCHEZ, Eva
SHOEMAKER, Esther M.
SHUPERT, Dorothy B.
SIMON, Roslaie
STEWART, Vivian M.
TEAGUE, Lottie L.
TUCKER, Loyce H.

NINTH ROW

VASQUEZ, Celia
VAZQUEZ, Oscar J.
WARNEKE, Robert L.
WETZ, Arnold R.
WILLIAMS, Imogene L.
WILLMANN, John L.
WILSFORD, Lois M.



MATERIAL CONTRA DIVISION Prime Commodity No.

FIRST ROW

Civilians
BLUM, Lorena A.
BOURLAND, Edward F.
BRADLEY, Sibyl A.
BROWN, Adele H.
BYRNE, Kenneth L.
CARPENTER, Ross, Jr.

SECOND ROW

CARREON, Gregorio R.
CHAMPAGNE, Eula M.
CHANCE, Gordon H.
CRUMLEY, Bob
CUNNINGHAM, Alice J.
DAVIDSON, Frederick R.
DAVIS, Lorraine J.

THIRD ROW

DE LA GARZA, Hortensia
DELGADO, Jamie C.
DOROW, Opal L.
DUNKIN, Lemuel S.
ESCAMILLA, Pablo S.
EVERITT, Peggy L.
FICHTENBAUM, Libby

FOURTH ROW

FLYNN, Peggy E.
FOSTER, Losera M.
GONZALES, Cecilia
GRAVES, Esther E.
HARDY, Neta B.
HEUBAUM, Walter H.
HINTON, Myrle D.

FIFTH ROW

INGRAM, Herman
KEMPEN, Reta M.
KNIGHT, Frances A.
LARA, Benjamin F.
LATIMER, Charles R.
LITZ, James D.
MAJEFSKI, Simon J.

SIXTH ROW

MANGOLD, Geraldine A.
MAYFIELD, Ella F.
MAYS, Raymond N.
McCOWN, Besse
MILLER, Sophia C. S.
MOSS, Grover C.
PAGE, Ruby J.

SEVENTH ROW

PICKART, Edward J.
PINNER, Beatrice
POWELL, Morris G.
RAMOS, Edgar M.
REYNA, Gloria C.
ROBERTS, Lillie E.
SANCHEZ, Paul M.

EIGHTH ROW

SCOTT, Gladys A.
SCOTT, Mary F.
SHAFER, Elwanda D.
SHANNON, Edna A.
SHAW, Clarence J.
SOMERS, Floyd C.
STANTON, John C.

NINTH ROW

STEVENS, Ethel M.
STEWART, Harrie L.
STRIMPEL, Alma L.
SWARTZBAUGH, Raymond
TIMMONS, Frank T.
WIETERS, Mary E.
WILLIAMS, Willie E.

MATERIEL FACILITIES DIVISION



BARNEY K. EISERLOH
Chief, Materiel Facilities
Division



John B. Frazier
Chief, Administrative Office



Norman Kretzmeier
Chief, Materiel Processing
Office



William A. Hendricks
Chief, Inspection and Search
Branch



F. A. Kiolbassa
Chief, Program Planning
and Quality



Joseph R. Cook
Chief, Property Inspection
Section

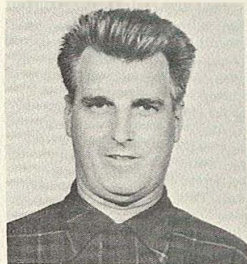

Hal C. King
Chief, Research Section



Julius R. Glau
Chief, Facilities Service
Section



Frank J. Loessberg
Chief, East Kelly Storage
Section

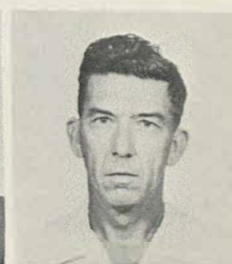

Harry D. Kilgore
Chief, Packaging and
Corrosion Control Section



Raymond Tullios, Jr.
Chief, North Kelly Storage
Section



Erich Menger, Jr.
Chief, Industrial Kelly
Storage Section

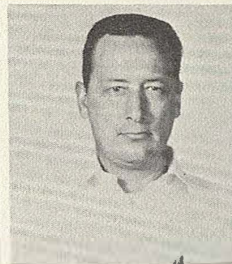

Jess W. McKiddy
Chief, North Kelly Receiving
and Screening Section



John E. King
Chief, Industrial Kelly
Receiving and Screening
Section



Fidel P. Flores
Chief, East Kelly Receiving
and Screening Section



Elias C. Hauser
Chief, Receiving Voucher
Section



Charles Hartman
Chief, Storage Unit B



F. D. Hyman
Chief, Storage Unit A



Frank Martinez
Chief, Assembly and
Verification Unit



Alberto Ponce
Chief, Assembly and
Verification Unit



Jesse E. Foster
Chief, Storage Unit C



William Devers
Chief, Storage Unit G



Frank Reyes
Chief, Assembly and
Verification Unit



William F. Harper
Chief, Assembly and
Verification Unit



R. B. Doeppenschmidt
Chief, Storage Unit A



Walter N. Kroeger
Chief, Storage Unit B



Martin L. Brock
Chief, Assembly and
Verification Unit



Frank M. Douglas
Chief, Assembly and
Verification Unit



Harry D. Gilcrease
Chief, Labor and
Materiel Handling
Equipment Unit



Vincent C. Jendrusch
Chief, Services Unit



Edwin A. Machost
Chief, Box Factory
Unit



Joe J. Danysh, Jr.
Chief, North Kelly
Packing Unit No. 2



Joe Guerrero, Jr.
Chief, Industrial Kelly
Packing Unit



Phillip Schackel
Chief, North Kelly
Packing Unit No. 1



W. E. Hoofard, Jr.
Chief, East Kelly
Packing Unit



Vincente S. Chacon
Chief, Industrial Kelly
Inspection Unit



Frank E. Moak
Chief, North Kelly
Inspection Unit



Phillip Rizzo
Chief, East Kelly
Inspection Unit



Jose L. De Los Santos
Chief, Addressograph
Unit



Raymond E. Lujan
Chief, Research and
Publication Unit

**MATERIEL
FACILITIES
DIVISION**
SF Administration

FIRST ROW

BAILEY, Leah M.
BATES, Bettye L.
BEALL, Dan E.
BERNSTEIN, Margaret B.
CARDENAS, Gilbert
COOK, Elizabeth M.
DAVIS, James P.

SECOND ROW

DE LA GARZA, Esther M.
ESQUIVEL, Carmelina C.
GALVAN, Joe V.
GREGORY, Joe S.
HANNAH, Albina M.
HENSON, Lillian M.
JACKSON, Cleve

THIRD ROW

SALAZAR, Olive
SCHULTZ, Sewell M.
SCHUMACHER, Joe
SHIELDS, Helen B.
SOLANO, Manuel A.
STEIN, Adolph
VALDEZ, Antonio H.

FOURTH ROW

VERMERSCH, Charles A.
ZAPATA, Carlos G.

**East Kelly Inspection
and Research Section**

ALVAREZ, Gilbert B.
ALVAREZ, Thomas
ANDERSON, Ruby M.
BARBOSA, John
BARBOZA, Joe M.

FIFTH ROW

BOSWELL, Evelyn C.
CLEWIS, Vernon W.
CLINT, Jewel L.
DE LA CRUZ, Hilario M.
DENNING, George
DIXON, George P.
DUNKIN, John E.

SIXTH ROW

DUNNING, R. B., Jr.
ESPARZA, Robert
FALKE, Johnnie M.
FELTON, Verda O.
FERNANDEZ, Isidoro
FLORES, Juan M.
FLORES, Manuel G.

SEVENTH ROW

FOSTER, Leatrice L.
FULLER, James T.
GAINES, Roland W., Sr.
GAMEZ, Carlota R.
GARCIA, Adolph A., Jr.
GARZA, Raymond
GHOLSON, Roy W.

EIGHTH ROW

GONZALES, Edward A.
GRANT, Cecil C.
GUERRA, Jesse M.
GUTIERREZ, Roland S.
HENKIN, Abraham R.
HILL, Carrie W.
HILL, James R.

NINTH ROW

HINDS, Betty L.
HOLT, Thomas E.
HOUY, Selma E.
IBARRA, Carrie
JASSO, Joe R.
JIMENEZ, Roger C.
JONES, John J.

MATERIEL FACILITIES DIVISION

East Kelly Inspection
and Research Section

FIRST ROW

JUAREZ, Ninfa T.
KELLY, James M.
NIEHNE, Guenther E.
KING, Myrtle E.
LALLY, Francis A., Jr.
LAMPERT, Esther F.
LAUDERDALE, George T.

SECOND ROW

LOZA, Jesse E.
LUCIO, Domingo B.
MARTIN, Gladys G.
MARTINEZ, Walter J.
MATTHEWS, Dorothy R.
MCKNIGHT, Raymond S.
MEDELLIN, Eliseo G.

THIRD ROW

MILAM, Anna R.
MONTEZ, John M.
MORALES, Leonard B.
MOREAU, Robert
MORIN, Antonio R.
MORSE, Reta C.
NAJERA, Reyes A., Jr.

FOURTH ROW

ORTIZ, Adolph G.
PADILLA, Alvin G.
PARSONS, Zeane I.
PEREZ, Josephine G.
PETERS, David B.
POWELL, Pearl U.
PRADO, James P.

FIFTH ROW

RAMOS, Teodoro R.
RICHARDSON, Herbert M.
RODRIGUEZ, Eloy J.
ROMO, Ruben
ROTHE, William J.
SCHIEBEL, William F., Sr.
SEBERA, Alphonse G.

SIXTH ROW

SEPULVEDA, Henry
SHACKLETT, Walter A.
SHULTZ, Alfred E.
SOLIS, Arthur
TORRES, Altigracia S.
TOWNSEND, Alice A.
VALDEZ, Edward R.

SEVENTH ROW

VALDEZ, Richard R.
VARGAS, Salvador G.
VILLARREAL, Victor C.
WALLACE, Lyman M.
WALLACE, Melvin E.
WEARE, Erma I.
WILSON, Russell D.

EIGHTH ROW

WINKLER, Alvina
WINSLOW, Florence D.

Industrial Kelly Inspection and Research

ARRAMBIDE, Santos
ATIEE, Isaac
ALSTIN, Ara A.
BALLANTYNE, Minnie R.
BARBOZA, Adelina M.

NINTH ROW

BEHRNS, Thelma
BENKE, Gladys
BOUTWELL, Mame E.
BURCHARD, William P.
BURGESS, Annie M.
CANTU, Lavada



**MATERIEL
FACILITIES
DIVISION**
Industrial Kelly
Inspection and Research

FIRST ROW

CLINE, Arthur E.
CONTRERAS, Andrew
DAVILA, Domingo C.
DAVIS, Effie
DAVIS, Hubert P.
DELL, Joe
DE MATTIO, William H.

SECOND ROW

DROMGOOLE, Irene R.
DUSHEK, Vince B.
EILER, Venna L.
FALCONA, Socorro M.
FLORES, Henry J.
FUENTES, Isabel U.
GARNER, Damon A.

THIRD ROW

GENTRY, Bonnie W.
GENTRY, Bonnie W.
GRANATO, Samuel
GREEN, Elvie C.
GUERRA, Marie D. J.
GUERRA, Mary S. R.
GUTIERREZ, Ramiro

FOURTH ROW

GUZMAN, Raymond P.
HAYS, James D.
HERMS, Ida M.
HERNANDEZ, Gumecindo
HURRY, Andrew D.
JENKINS, Curry C.
JOHNSON, Ella E.

FIFTH ROW

JOLLY, Russel W.
JORDAN, Milton J.
KAHLER, John A.
KAZDOY, Bernard S.
KEENE, Earl K.
KIFURI, Perla
KWAPICH, Dorothy A.

SIXTH ROW

LEWIS, Sallie M.
LUJAN, Frank O.
LUNA, Lois L.
MACK, Roscoe C.
MAGGIO, Anthony F.
MAHULA, Fred W.
MCCUTCHEON, Melvin

SEVENTH ROW

MENDIOLA, Gilberto
METZ, Caesar H.
MEYERS, Henry
MILAM, Ben R.
MILLER, Clarence E.
MOLINA, Edward D.
MONTOLYA, Antonio

EIGHTH ROW

MORENO, Jesus C.
MORGAN, Walter J.
NICKLER, Mary C.
NORTHERN, Philip W.
ORTIZ, Francisco
PATINO, Rosa A.
PAXSON, John R.

NINTH ROW

PENA, Reymundo V.
PERRY, Jewel L.
PETTY, Preston A.
PFEIFFER, Philip J.
PILGRIM, Ruth V.
PUCHOT, Juan F.
RANDLE, Walter

MATERIEL FACILITIES DIVISION

Industrial Kelly
Inspection and Research

FIRST ROW

MATHEWS, Evelyn S.
Chief, Stock List
Change Unit
SANCHEZ, Guadalupe D.
SLAUGHTER, Charles J.
SOEFJE, Elsie S.
SMITH, Irene R.
STRAHAN, David C.



SECOND ROW

STRAHAN, Lena A.
SCLAICA, Mike R.
SWAIM, Rodney
TOSCANO, Eluterio G.
TURNER, Warren H.
VARA, Abel
VELA, Consuelo M.



THIRD ROW

VICK, K. J.
WARNER, Henry T.
WEST, George P.
WOLFRAM, Walter G., Sr.
WOODS, Elva L.
ZUNIGA, Baldemar G.
ZUNIGA, Ishmael C.

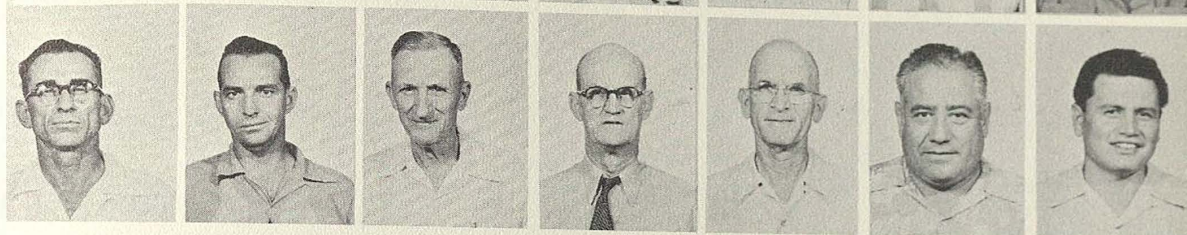

MATERIEL FACILITIES DIVISION North Kelly Inspection

FOURTH ROW

Civilians
ACUNA, Arthur
ALVARADO, Mary J.
ARRIAGA, David, Jr.
BACA, George G.
BAILEY, Joyce E.



FIFTH ROW

BARNES, Grace A.
BARR, Alice L.
BARR, Clifford G., Sr.
BARRAGAN, Philip
BARTON, Ozie W.
BIERSCHWALE, Maebelle
BROWN, Gladys N.



SIXTH ROW

BROWN, Robert V.
BURKHART, Ernest
CADENA, Frank
CANTU, Celia M.
CLARK, Ruby B.
COLLINS, Bernadine A.
CORDOVA, Servando G.



SEVENTH ROW

CRUNK, William M.
DALGA, Lena M.
DAVILA, Gilbert A.
DAVIS, Merrill E.
DIENGLEWICZ, Joe C.
DUFFY, Joseph F.
DYER, Edmond S., Jr.



MATERIEL FACILITY DIVISION North Kelly Inspector

FIRST ROW

GALVEZ, Ramiro C.
GAMBOA, Timoteo
GARCIA, Bennie P.
GARREN, Mallie L.
GARZA, Alberto
GARZA, Natividad C.
GONZALES, Joe N.

SECOND ROW

HEUBAUM, August D.
HOUSE, Eugene C.
HOWARD, Homer
KELLERMANN, Hugo W.
KENO, Ella Mae
KNICKERBOCKER, Elmer K.
KNICKERBOCKER, Jessie B.

THIRD ROW

LAYTON, Beth B.
LEHIGH, Charles L.
LEOS, Isidoro
MABRY, Wilda
MADDOX, Clyde M.
MANEY, Virginia E.
MARKS, Joleen E.

FOURTH ROW

MARTINEZ, Manuel T.
MAYNARD, Flora E.
MCANELLY, Ada D.
McMICHAEL, Alvin O.
McMILLON, Raymond C.
MEYER, Otto S.
MITCHELL, Billy A.

FIFTH ROW

NANCE, Aubrey L.
NIEKAMP, Angela
NIX, Mark T.
NORMAN, Frieda M.
NUERNBERG, Doris P.
PANTUSO, Amedeo
PINCHBACK, James C.

SIXTH ROW

PUENTE, Robert P.
RANGEL, Tony N.
REIL, Annie G.
RILEY, John P.
SANCHEZ, Alfred G.
SANCHEZ, James F.
SANTOY, Vincent A.

SEVENTH ROW

SCARBOROUGH, Mamie G.
SCHUITEMAN, Alice M.
SMITH, Douglas
STOWE, Charles C.
TELLO, Laura F.
THOMSON, Hattie
TREVINO, Robert N.

EIGHTH ROW

TURNER, Alberta J.
URIBE, Mario M.
VARGAS, Joe G.
VIELMA, Viviano
VILLA, Pete R.
WARNER, Charles L.
WATSON, Francis L.

NINTH ROW

WHARTON, Gertrude
WILDER, Virgil A.
WILLIAMS, Margaret
YANTIS, James B.
YNMAN, Peter, Jr.
ZAMORA, Richard C.
ZIMMERLE, Felix

MATERIEL FACILITIES DIVISION

North Kelly Storage

FIRST ROW

AGUILAR, Jesus S.
AGUILAR, Lionel M.
ALCOSER, Marcelino L.
ALLEN, Susie
ALVARADO, Benito
AMAYA, Jesus R.
AMAYA, Victor

SECOND ROW

ANGUIANO, Juan P.
ARRAMBIDE, Gloria
AVALOS, Frank B.
AVILA, Carlos Y.
AYALA, Aurelio A.
BADILLO, Roberto Y.
BARNWELL, Milton M.

THIRD ROW

BARRERA, Carlos R.
BARRERA, Paul H.
BEAN, Milton R.
BELLINGER, Leila M.
BENAVIDEZ, Saragoza
BENDELE, Oscar W.
BENNETT, Susie L.

FOURTH ROW

BIRKELAND, Silvert
BLANCA, Juan A.
BOERNER, Edgar A.
BOTELLO, Charles D.
BRIDGES, Nona C.
BRIONES, Raul F.
BROWN, Raymond C.

FIFTH ROW

BURDA, Rose L.
BYAS, Jimmy L.
CADENA, Beatrice
CAIN, Joseph A.
CALE, Edward L.
CAMARILLO, Santos S.
CANO, Adolfo C.

SIXTH ROW

CANO, Tirso G.
CANTU, Raul C.
CANTU, Santos H.
CAPPELLI, John A.
CARRANZA, Manuel S.
CARRILLO, Louis H.
CASAS, Juan M.

SEVENTH ROW

CASTANON, Joe H.
CASTILLO, Erasmo C.
CHAMPION, Richard P.
CHAVES, Frank
CHICKA, William
CISNEROS, Louis T.
COLE, Herbert

EIGHTH ROW

COLLIER, Troy W.
CONTRERAS, Joe R.
CORTEZ, Jose
COTE, Mary M.
CROSS, William M.
CROW, Helen L.
CRUZ, Felix C.

NINTH ROW

CUELLAR, Celso
CULVER, Elnor L.
CUNNINGHAM, Amos C.
CURNETT, Elmer C.
DANIELLS, Lois
DARROW, James N.
DAVILA, Antonio



MATERIAL FACILITIES DIVISION North Kelly Storage

DE LA CRUZ, Valentin H.
DE LA PENA, Saul
DE MUNBRUN, Marlowe
DIAZ, Albert C.
DIAZ, Ruben
DIENGER, Odiele M.
DOTSON, Don, Jr.

SECOND ROW

DUGOSH, August J.
DUNN, Rufus J.
ELLIOTT, Joseph T.
ENDER, Carl F.
ESPINOZA, Jesse O.
ESPINOZA, Joe E.
ESTEVIS, Doroteo

THIRD ROW

FAGG, Otto M.
FAGINS, Ruth V.
FELAN, Manuel D.
FELTER, Elizabeth H.
FERGUSON, Vernal
FRAUSTO, Ramon T.
FRAUSTO, Vicente A.

FOURTH ROW

GALINDO, David
GALLEGOS, Anselmo
GARCIA, Antonio, Jr.
GARZA, Joe B., Jr.
GARZA, Julian M.
GARZA, Mike M.
GERHARDT, Werner L.

FIFTH ROW

GIRON, Joe M.
GIVENS, Clarence
GOMEZ, Aurelio M.
GOMEZ, Frank F.
GOMEZ, Lorenzo
GOMEZ, Rudy Q.
GOMEZ, Tomas D.

SIXTH ROW

GONZALES, Alfonso C.
GONZALES, Aniceto S.
GONZALES, Daniel R.
GONZALES, Domingo P.
GONZALES, Jesse M.
GONZALES, Juan
GONZALES, Maximo

SEVENTH ROW

GONZALES, Moses R.
GONZALES, Edward E.
GONZALES, Joseph S.
GOODWIN, Robert A.
GRAY, William W.
GREEN, Leroy
GUERRA, Raul N.

EIGHTH ROW

GUERRA, Robert H.
GUERRA, Rosendo H.
GUTIERREZ, Lupe F.
GUTIERREZ, Remberto C.
HALSTEAD, James
HALTOM, Hollis T.
HAMILTON, Oscar

NINTH ROW

HEAD, Roy J.
HEARD, Walter
HERNANDEZ, Andrew C., Jr.
HERNANDEZ, Cruz G.
HERNANDEZ, Dave
HERNANDEZ, Joe G.
HERNANDEZ, Juan F.

MATERIEL FACILITIES DIVISION

North Kelly Storage

FIRST ROW

HERNANDEZ, Juan O.
HERNANDEZ, Rafael
HERNANDEZ, Rojelio O.
HERRERA, Juan V.
HESDORFF, John L.
HINOJOSA, Albert G., Sr.
HOLLOWAY, Annie M.



SECOND ROW

HORNSBY, FRANK
HOUSTON, Albert F.
HOUSTON, Carl C.
HOWARD, Earl
HURON, Anthony A.
IBARRA, Felipe B.
JARMON, Edgar W.



THIRD ROW

JENNINGS, Riley A.
JOHNSON, Esther L.
JOHNSON, Jesse W.
JOHNSON, Paul E.
JOHNSON, Walter E.
JORDY, Jefferson F.
JUAREZ, Andres R.



FOURTH ROW

KARAM, Meladie C.
KARDOW, John C.
KELLER, Elmer J.
KENIMER, Earl H.
KING, Earlie
KITCHEN, Vera
KLEBAHN, David P.



FIFTH ROW

KOENIG, Robert O.
KOEPP, Ernest C.
KOSINSKI, Jessie I.
LANGE, Arthur
LEWIS, Morris L.
LICONA, George P.
LITTLE, Lillian B.



SIXTH ROW

LITTLE, Mabel I.
LITTRELL, John G.
LOESSBERG, Richard J.
LONGORIA, Federico
LOPEZ, Adolfo D.
LOPEZ, Jose A.
LOPEZ, Jose M.

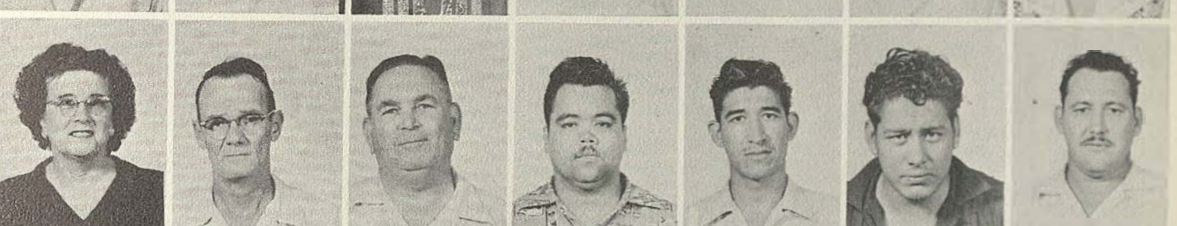

SEVENTH ROW

LORENZ, Henry P.
LOVECE, Fred
LUGO, Fred O.
MANGOLD, Archie G.
MARMOLEJO, Alex
MAROMOLEJO, Joe
MARSHALL, James T.



EIGHTH ROW

MARTINEZ, Jacinto L.
MARTINEZ, Leon
MARTINEZ, Melesio M.
MARTINEZ, Salvador
MARTY, Leonard E.
MATA, Juan A.
MATTHEWS, Willie

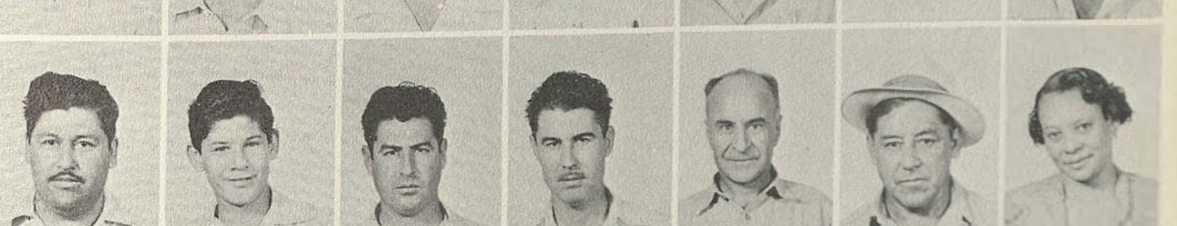

NINTH ROW

McCLURE, Louried
McKINNEY, Lillian
McQUIEN, Idelle M.
McQUITT, Carolyn A.
MEDINA, Frank A.
MENDEZ, Estevan I.
MENDEZ, Joe C.



**MATERIEL FACILITIES
DIVISION**
North Kelly Storage

FIRST ROW

MENDOZA, Juan P.
MENDOZA, Olga C.
MILLS, Columbus D.
MINICA, Arthur S.
MONTALBO, Simon
MONTEZ, Cipriano C.
MONTTOYA, Arturo P.

SECOND ROW

MOORE, Geraldine
MORALES, Joe M.
MORRIS, Frances E.
MUNOZ, George
MURPHY, James F., Jr.
NEUHAUS, Marcus R.
NEWTON, Carlos B.

THIRD ROW

NORTH, Alton I.
NORTH, John
OBRIOTT, Isabel T.
OROSCO, Gustavo G.
ORTIZ, Ernest
ORTIZ, Margarito
OSBORN, John D.

FOURTH ROW

PARKER, Ervin
PARTIN, Eugene
PEEK, John R.
PELAYO, Joe O.
PENA, Emilio, Jr.
PENA, Gilbert G.
PEREZ, Federico R.

FIFTH ROW

PEREZ, Francisco Y.
PEREZ, Richard R.
PHILLIPS, Ada C.
PHILLIPS, Robert K.
POPPELL, Albert R.
QUIROZ, Carmen H.
RAMIREZ, Felipe

SIXTH ROW

RAMIREZ, Guadalupe
RAMIREZ, Tony E.
RAMOS, Mike
REGALADO, Juan
REYES, Juan
RICONDO, Agapito R., Jr.
RIOZAS, Minnie E.

SEVENTH ROW

RIVERA, Guillermo
ROBINSON, Harry A. B.
RODRIGUEZ, Annie
RODRIGUEZ, Edward R.
RODRIGUEZ, Jesus T.
RODRIGUEZ, Johnny C.
RODRIGUEZ, Jose E.

EIGHTH ROW

RODRIGUEZ, Lee H.
RODRIGUEZ, Manuel H.
RODRIGUEZ, Manuel S.
RODRIGUEZ, Pablo C.
RODRIGUEZ, Raul
RODRIGUEZ, Ray B.
RODRIGUEZ, Raymond

NINTH ROW

RODRIGUEZ, Severando
RODRIGUEZ, Simon H.
ROMAN, Guadalupe G.
ROMO, Francisco P.
ROSAS, Guadalupe R.
ROSS, Robert W.
RUIZ, Juan

MATERIEL FACILITIES DIVISION

North Kelly Storage

FIRST ROW

RUIZ, Leonard R. M.
SALDANA, Fred
SALMON, Alicia L.
SANCHEZ, Claude H.
SANCHEZ, Higinio L.
SANCHEZ, Raul P.
SANCHEZ, Roman F.

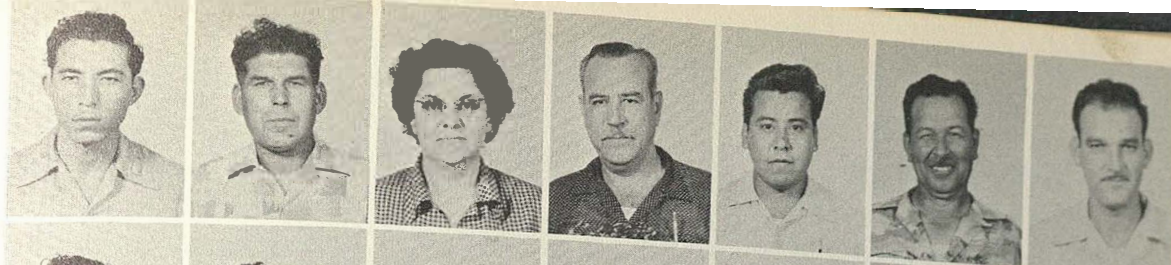

SECOND ROW

SANCHEZ, Severino M.
SANTILLANO, Ramon
SARABIA, Antonio
SARLO, Ralph A.
SAYLES, Mitchell, III
SCHAEFER, George L.
SCHRAFFL, Albert H.



THIRD ROW

SHARP, Georgie
SHUFFIELD, Billy C.
SIMMONS, Arthur N.
SMITH, David
SNYDER, Willie M.
STEPHENS, Albert
STERLING, James



FOURTH ROW

STEVENS, Isaac H.
STIDHAM, Jesse
STITTS, Kathleen M.
SWAIN, Leslie, Jr.
TANKSLEY, Robert E.
TERRY, Thomas, Jr.
THOMAS, Stafford G.



FIFTH ROW

THOMPSON, Freeman F., Jr.
THOMPSON, George M.
TODD, Emmitt
TORRES, David R.
TORRES, Monica V.
TRAVIS, Robert G.
TREVINO, Rodolfo B.



SIXTH ROW

TREVINO, Simon O.
TRISTAN, Santos M.
TSCHIRHART, Omer J.
UGARTE, Baldomero R.
URBINA, Raymond R.
URIEGAS, Bruno
URRABAZO, Juan R.

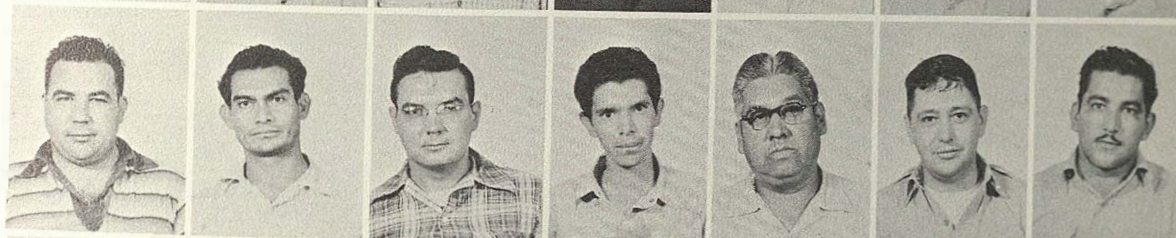

SEVENTH ROW

VALDEZ, Geronimo S.
VALDEZ, Jesus S.
VARGAS, Helen
VEGA, Joe Z.
VELA, Candelario
VERA, Daniel
VERTIZ, Victor



EIGHTH ROW

VILLALPANDO, Jesse C.
VILLARREAL, Johnny J.
VOLZ, Albert H.
WALKER, Lela E.
WASH, Ethel M.
WASHINGTON, Robert J.
WASHINGTON, Roscoe J.

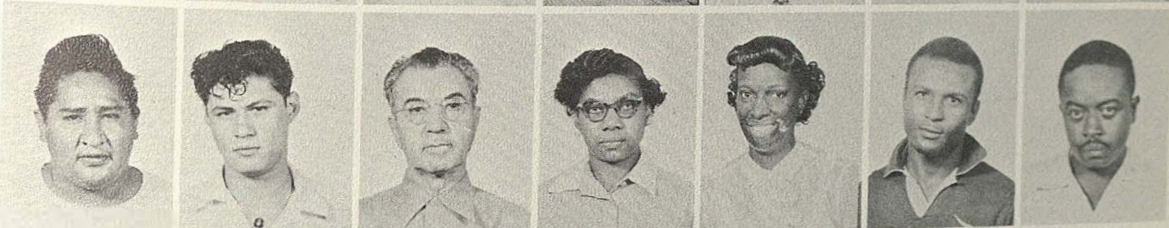

NINTH ROW

WEAVER, Robert
WEIHS, Oscar W.
WEST, Arthur
WILLIAMS, Ben, Jr.
WILSON, James H.
WRIGHT, Florence E.
WRIGHT, Viola C.

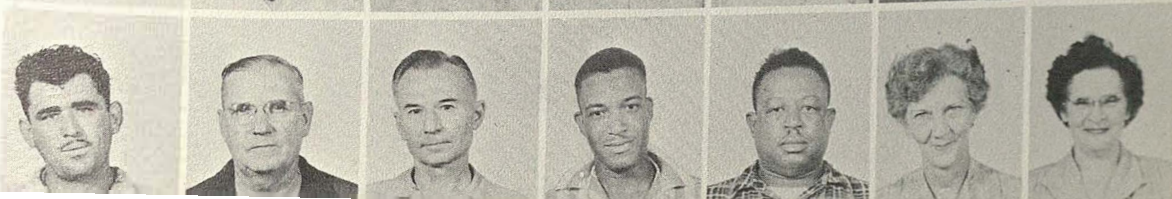

**MATERIEL FACILITIES
DIVISION**
SF Industrial Storage

FIRST ROW

Civilians
ABREGO, Roberto
ACOSTA, Isabel
ADDISON, Merlene B.
AGUILAR, Manuel G.
ALCORTA, Santos S.
ALEXANDER, James M.
ALLEN, William

SECOND ROW

ARCH, Elizabeth G.
ARELLANO, Hebe C.
ARELLANO, Jose M.
AROEHA, Roger G.
BECKHAN, Allie N.
BERNHARD, Cora M.
BLANCO, Evaristo

THIRD ROW

BOEHLE, Wilfred B.
BRADLEY, Alfred O.
BROOKS, R. L.
BUSTOS, Roberto C.
BUTLER, Mataline C.
CALDERON, Humberto R.
CARDENAS, Juan M.

FOURTH ROW

CARTER, Dorothy M.
CASILLAS, Joe G.
CASTILLO, Guadalupe D.
CHAVEZ, Adan G.
CHAVIRA, Gregorio
CHURCHWELL, Paula
CLARY, Ernest W.

FIFTH ROW

COLE, Cooper W.
COLOSE, Paschal
CUELLAR, Lorenzo S.
CUELLAR, Ramon
DAVILA, Leandro Jr.
DEESE, Delton D.
De la ROSA, Joe

SIXTH ROW

DELGADO, Joe L.
DeLEON, George O.
DRUMMER, Charles
ESTRADA, Frank
FLORES, Antonio C.
FLORES, John L.
FLORES, Manuel

SEVENTH ROW

FORD, Riley
FORREST, Joseph E.
GARCIA, Augustin G.
GARCIA, Baldomero
GARCIA, Hector
GARCIA, Jesse V.
GARCIA, Rafael

EIGHTH ROW

GARCIA, Roger G.
GARZA, Alfredo L.
GARZA, Valentine L.
GONZALEZ, Guadalupe
GUANTES, Santos
HAMMOND, Ross E.
HEICKMAN, Herman L. B.

NINTH ROW

HERNANDEZ, Felix R.
HERNANDEZ, Manuel G.
HERNANDEZ, Rodolfo
HINOJOSA, Manuel S.
HOUSER, Lois H.
HURON, Guilibaldo M.
C.

MATERIEL FACILITIES DIVISION

5F Industrial Storage

FIRST ROW

JOHNSON, Edgar
JONES, Clarence
KIRCHNER, Oscar A.
KIRWOOD, Bobby L.
KLEBAHN, Robert P.
MACIEL, Pete
MACIEL, Ralph G.

SECOND ROW

MALLARD, George R.
MARTINEZ, David F.
MARTINEZ, Gabriel C.
MARTINEZ, Roberto R.
MARTINEZ, Santiago D.
MCKINNEY, Alonzo S.
MERRITT, Sarah E.

THIRD ROW

MOCZYGEMBA, Eugene
MOLINA, Trinidad H.
MORANTE, Alfred V.
MORENO, Pablo G.
MUNOZ, Jose P.
NEAL, Elton
NIETO, Frances G.

FOURTH ROW

OLER, Cathryn A.
PENA, Rodolfo
PERALES, Ernest G.
PEREZ, Enrique G.
PEREZ, Francisco
PEREZ, Ruby E.
PINALES, Joe G.

FIFTH ROW

QUINTANILLA, Frank O.
RAMOS, Dario L.
REYES, Victor C.
RODRIGUEZ, Gilbert E.
RODRIGUEZ, Hilario V.
ROGERS, Ellsworth Sr.
RUELL, Frank A.

SIXTH ROW

RUFFO, Alfonso A.
SANCHEZ, Lino M.
SANCHEZ, Pablo R.
SANCHEZ, Rodolfo M.
SANDOVAL, Jesus L.
SANDOVAL, Richard S.
SAN MIGUEL, Raul O.

SEVENTH ROW

SAUNDERS, Hugh W.
SHEPPARD, Eugene Jr.
SIERRA, Gustavo H.
SOLANO, Samuel
SOLIS, Andres P.
SOTO, Juan R.
SPEED, George W.

EIGHTH ROW

STAHL, Alexander N.
TASKER, William D.
THOMPSON, Thomas M.
TORRES, Adolfo V.
VALERIO, Gaspar P.
VALERO, Mary C.
VAN ZANDT, Joseph D.

NINTH ROW

VIDAL, Tony
WHITAKER, Lewie E.
WINKELMANN, Ernest R.
YBARRA, Senon S.
ZEPEDA, Juan R.
ZERTUCHE, Manuel C.
ZUNIGA, Librado



**MATERIEL FACILITIES
DIVISION**
East Kelly Storage

FIRST ROW

ADAM, Rudolph R.
ADAMS, Bonnie
ADAMS, Jesse J.
AGUIRRE, Juan A.
ALCIDE, Frank
ALVARADO, Carlos
ALVARADO, Guadalupe Jr.

SECOND ROW

ALVARADO, Profrío E.
ALVARADO, Raul M.
ALVARADO, Rudy R.
ALVAREZ, Jesse F.
AMADOR, Jesus M.
ANDERSON, Arthur W.
ARCINIEGA, Bertha G.

THIRD ROW

AREVALO, Miguel G.
AROCHA, Joe
ARRAMBIDE, Joe A. Jr.
ATKINSON, Homer
AVILA, Andrew
AVINA, Mike M.
AYALA, Alejandro P.

FOURTH ROW

BAREFIELD, Sadie
BARON, Adolf A.
BARRERA, Guadalupe G.
BARRIENTOS, Juan B.
BEASLEY, Willie
BETTENCOURT, Frank H.
BLISS, Catherine

FIFTH ROW

BOTELLO, Raymond P.
BOWEN, Eddie L.
BRIDGER, Robert L.
BROCK, Harry R.
CAMARILLO, Ramon M.
CAMARILLO, Vicente D.
CAMPOS, Claudio

SIXTH ROW

CAMPOS, Lucio G.
CANTU, Joe G.
CARDENAS, Antonio H.
CARVER, Louise
CASTILLO, Juan C.
CASTILLO, Louis R.
CASTRO, Adan M.

SEVENTH ROW

CAVAZOS, Albert R.
CENTENO, Edwin V.
CHARLESTON, James E.
CISNEROS, Elida R.
COLE, Lawrence E.
COLLINS, Alvin W.
CONTRERAS, Carlos

EIGHTH ROW

CORTES, Louis E.
COSBY, Leland E.
CRISTO, Adolfo L.
CUELLAR, Roman C.
CUNNINGHAM, Jerry F.
CURD, William E.
DANIELS, Ewell

NINTH ROW

DEANDA, Agapito
DeLaPENA, Donato
DIAZ, Joseph H.
DIAZ, Roberto Jr.
DOMINGUEZ, Domingo B.
EDWARDS, John H.
ERAVI, Arthur J.

MATERIEL FACILITIES DIVISION

East Kelly Storage

FIRST ROW

ESCOBAR, Henry
EVONS, Eddie
EWINGS, Norris L.
FILTER, Nora L.
FLORES, Andrew
FLORES, David C. Jr.
FLORES, George Jr.

SECOND ROW

FOSTER, Carlos B.
GARCIA, Agapito U.
GARCIA, Jose C.
GARCIA, Macelo
GARCIA, Victor C.
GARZA, Alejandro R.
GARZA, David G.

THIRD ROW

GARZA, Francisco Q.
GARZA, Hector O.
GARZA, Henry L.
GARZA, Jovita S.
GOETZ, Stella E.
GONZALEZ, Fortunato T.
GREEBLE, Bernard R.

FOURTH ROW

GREENWOOD, Fred R.
GUEVARA, Manuel
HARBERT, Alfreda P.
HARDIN, Garland L.
HEANER, Cam H.
HENDERSON, Margie M.
HENRY, Albert H.

FIFTH ROW

HERNANDEZ, Cruz
HERNANDEZ, Ramon M. Jr.
HERNANDEZ, Raymond S.
HERNANDEZ, Tom Jr.
HERRERA, David
HERRERA, Jimmie
HERRERA, Frank A.

SIXTH ROW

HIGHT, Paul D.
HILL, Bobbie L.
HINOJOSA, Enrique S.
HODGES, Joe W.
HOLLINGSWORTH, Alzie B. T.
JACKSON, Raymond F.
JONES, Ray A.

SEVENTH ROW

KATTNER, Eddie
KILLINGSWORTH, Vester B.
KOSTTAMO, Alexander O.
KANGER, Nell A.
LAUE, Calvin E.
LEAL, Daniel C.
LEE, Tommy L.

EIGHTH ROW

LEOS, Rudolph C.
LEMA, Platon
LEWIS, Calvin
LEWIS, Orville R.
LEWIS, Luis
LEWIS, Daniel R.
LEWIS, Milton Q.

NINTH ROW

MAIR, Billy J.
MARTINEZ, Bruno J.
MARTINEZ, Ignacio N.
MARTINEZ, John S.
MARTINEZ, John V.
MARTINEZ, Johnny O.
MARTINEZ, Johnny S.



**MATERIEL FACILITIES
DIVISION**
East Kelly Storage

FIRST ROW

MARTINEZ, Leonard B.
MARTINEZ, Lupe R.
MARTINEZ, Manuel
MARTINEZ, Ramiro
MARTINEZ, Tony O.
MATA, Luis Jr.

SECOND ROW

MATHIS, Howard
MAYFIELD, Mary C.
McCUTCHEON, Henry
McKINNEY, Lawyer
McMURREY, Arthur S.
MENDIOLA, Sylvester
MOLINA, Federico

THIRD ROW

MORALES, Benny
MORALES, Rudolpho
MORENO, Rudy A.
MOSMAN, Edgar R.
MUNOZ, Rudy
NARVAIZ, George L.
NEAL, Andrew C.

FOURTH ROW

NIX, Roy A.
OGG, Elsie F.
OLIVARRI, Steve H.
OLIVO, Jesus G.
ORNELAS, Juan
OYERVIDES, Asencion R.
PANKEY, Robbie E.

FIFTH ROW

PATE, William A.
PECHE, Helen A.
PEERY, Jim
PEAN, Andres M.
PEREZ, Fidel Jr.
PEREZ, Frank F.
PEREZ, Joe F.

SIXTH ROW

PEREZ, Juan
PEREZ, Raymond R.
PEREZ, Samuel G.
PERNER, Tillie A.
PINCHBACK, H. F.
POMPA, Alfred
PRADE, Quinton B.

SEVENTH ROW

PYLANT, Billie J.
QUINTANILLA, Saturnino S.
RANGEL, Ramon C.
RAUSCH, Norman O.
RAY, Tommie I.
RICHARDSON, David
RICHARDSON, James C.

EIGHTH ROW

RICHARDSON, Walter W.
RIOS, Mike G.
ROBLES, Johnnie
RODRIGUEZ, Arnulfo A.
RODRIGUEZ, Ernest G.
RODRIGUEZ, Frank
RODRIGUEZ, Leo

NINTH ROW

RODRIGUEZ, Pedro
ROHRMAN, William M.
ROSALES, Estanislao
RUPPEL, Joe H. Jr.
SALDANA, Eduardo J.
SALINAS, Martiniano
SANCHEZ, Alberto

MATERIEL FACILITIES DIVISION

East Kelly Storage

FIRST ROW

SANCHEZ, Anacleto R.
SANCHEZ, Jesus V.
SANCHEZ, Johnnie R.
SANCHEZ, Tony D.
SANTOS, Jesse R.
SANTOS, Juan J.
SAUNDERS, Roy O.

SECOND ROW

SEPULVEDA, Raul G.
SETTLES, Dan
SKOLNICK, Sam
SMITH, Hugh
SOLIS, Jose M.
STEVENS, Harold Jr.
STEWART, Lois A.

THIRD ROW

SUAREZ, Joe B.
SWEENEY, Charles F.
SZALWINSKI, Stanley
TAMEZ, Jesse
TARVER, Coletha
TAYLOR, Harold A.
TENNEL, James D.

FOURTH ROW

TORRES, Celestino
TOWNSEND, Charlie
TREVINO, Antonio M.
TREVINO, Reyes P.
TRINIDAD, Domingo G.
TRIEGAS, Indalecio V.
URRABAZO, Sipriano P.

FIFTH ROW

URZUA, Roberto G.
VALDEZ, Savas
VARGAS, Manuel Jr.
VASQUEZ, Longinos G.
VASQUEZ, Yldefonso
VERA CRUZ, Miguel S.
VIELMANN, Dea

SIXTH ROW

VILLA, Fernando V.
VILLANUEVA, Melecio R.
WAGNER, Frederick A.
WALKER, Larry
WHITE, Eligha
WHITE, Samuel L.
WILSON, C. W.

SEVENTH ROW

WISSEMAN, Otto
WOODS, George J.
WYATT, Hazel B.
WYATT, James R.
WYATT, Mike F.
ZAPATA, Fortunato P.
ZARAGOZA, Jose J.

Box Factory

EIGHTH ROW

Civilian
ALVARADO, Aleredo A.
AMARO, Antonio C.
APPELT, Walter A.
ARANDA, Constanco S.
ARANDA, Frank U.

NINTH ROW

ARANDA, Jose S.
ARAS, Crisotbal
ARCOCHA, Santos
BANKS, Clarence
BOSCH, Ernest E.
BOWARD, Marshall
BUTRICH, William J.



MATERIEL FACILITY DIVISION Box Factory

FIRST ROW

BRITZ, Joseph L.
BUSTOS, Rinaldo S.
BYRD, Elizabeth W.
CANTU, Manuel M.
CARDENAS, Domingo L.
CARLIN, Tomas T.
CASEY, Paul W.

SECOND ROW

CASIAS, Pablo
CASTRO, Joseph
CATALANO, Sebastiano
CERDA, Gregorio C.
COWAN, William C.
CRAFT, Lavelle M.
DeLaROSA, Manuel M.

THIRD ROW

DIAZ, Filemon
DUARTE, Manuel M.
ENRIQUEZ, Bonifacio R.
ESPARZA, Gilberto M.
FALKENBERG, Olegario
FIGUEROA, Jose S.
FLORES, Marcelino R.

FOURTH ROW

FLORES, Nicholas L.
FORISTER, Venius O.
FRAUSTO, Florial A.
GAITAN, Cesario A.
GAITAN, Jesus J.
GARCIA, Frank V.
GARCIA, Raoul P.

FIFTH ROW

GARCIA, Santos C.
GARCIA, Sebastian C.
GERONIMO, Francisco
GIL, Jesus
GOMEZ, Alfonso
GONZALES, Benito
HALL, Willie

SIXTH ROW

HARD, Oscar C.
HARO, Santos A.
HENDERSON, O. B.
HENZE, Rudolph F.
HERNANDEZ, Manuel
HERNANDEZ, Manuel
HERNANDEZ, Martin A.

SEVENTH ROW

HERRERA, Amado
HERRERA, Amando C.
HEWITT, Norma L.
HINDS, James T.
HOEFLING, Reginald R.
HORN, Elias
HUIZAR, Vicente D.

EIGHTH ROW

JACKSON, Elijah
JOHNSON, Randle C.
JOHNSON, Willie H.
LARA, Jose I.
LEDET, Whitman J.
LOPEZ, Andres
MAGNUS, John A.

NINTH ROW

MARTIN, Virgil M.
MARTINEZ, Dionicio G.
MARTINEZ, Jose B.
MARTINEZ, Luis M.
MARTINEZ, Maria R.
MARTINEZ, Pablo O.
MARTINEZ, Rogerio

MATERIEL FACILITIES DIVISION Box Factory

FIRST ROW

MATA, Juan R.
MENCHACA, Juan
MENDEZ, Marcelino
MILLER, James L.
MITCHELL, Roberta
MONTALVO, Anselmo
MOORE, Roosevelt

SECOND ROW

MORALES, Donaciano G. Jr.
MOSELY, Tessie L.
MUNOZ, Mike V.
NARANJO, Jose
OVERBIDES, Roque F.
PANTOJA, Jesus
PARSONS, Louis R.

THIRD ROW

PENA, Benito J.
PEREZ, Fermin
PINTOR, Salvador E.
RAMIREZ, John
RAMIREZ, Patricio V.
RAMOS, Jessie A.
RAMOS, Santos

FOURTH ROW

RAMOS, Ysidro
REDWINE, James H.
RILEY, George W.
RIOS, Eduardo M.
RODRIGUEZ, Enrique G.
RODRIGUEZ, Jose A.
RODRIGUEZ, Ramon

FIFTH ROW

RODRIGUEZ, Ramon
ROLLINS, John C.
ROMERO, Rudolfo G.
RUBIO, Erineo
RUIZ, Eulalia C.
SALAS, Guathemo S.
SALAZAR, Elidoro B.

SIXTH ROW

SALAZAR, Fortunato M.
SALINAS, Juan O. Jr.
SANTOS, Guadalupe
SAUCEDO, Rudolfo
SHIELDS, Ben R.
SOLIS, Joe
STEVENS, Clinton

SEVENTH ROW

TEALER, Roy M.
TEJADA, Daniel M.
THOMPSON, Archie A.
THORNBURG, William T.
TOEPFERWEIN, Edwin C.
TOLLESON, Loyd C.
TORRES, Antonio G.

EIGHTH ROW

TRAMMELL, Everet O.
TREVINO, Eberardo C.
VALDEZ, Gonzalo C.
VANEK, Edwin J.
VELEZ, Daniel M.
VILLARREAL, Sabas G.
WARD, Adolph

NINTH ROW

WATSON, Robert L.
WEBB, Thomas J.
WILLIAMS, Annie M.
WILLIAMS, Nathan
WISIAN, James T.
YBARRA, Mario B.
ZOELLER, Albert



**MATERIAL FACILITY
DIVISION**
North Kelly Packing

FIRST ROW

ACOSTA, Eustasio O.
ADAIR, John
AGUILAR, Dario M.
AGUIRRE, Hermelinda S.
ALEMAN, Pete F.
ANDERSON, Herbert
AROCHA, Agapito

SECOND ROW

BAILEY, Jim H.
BILLAFRANCO, Santiago
BOCANEGRA, Henry
BOSQUEZ, Jose
BURGES, James A.
CAMPOS, Ascencion
CANTU, Manuel

THIRD ROW

CANTU, Joe C.
CARRILLO, Ignacio A.
CASTANOLA, Joe G.
CAZARES, Rosendo M.
CHERRY, Otis D.
COBBELL, Carl
CORTINAS, Concepcion C.

FOURTH ROW

CORTINAS, Ricardo G.
DARIUS, Edgar
DEBROW, Mary A.
DEL GADO, William T.
DIAZ, Adelina
DOUGLAS, Tom R.
EDENS, Curtis R.

FIFTH ROW

ESTRADA, Mildred H.
FENTRESS, Paul R.
FLORES, Cosme
FLORES, Enedina H.
FLORES, Rogerio G.
FRAME, Fannie S.
GARZA, Jesse E.

SIXTH ROW

GARZA, Miguel S.
GAULT, Laura S.
GIL, Joe A. Jr.
GOHMERT, Oscar W.
GONZALES, Juan M.
GONZALES, Juan M.
GOWENS, Hattie O.

SEVENTH ROW

GROTHEIM, Philip R.
GUAIJARDO, Estevan
GUERRA, Johnny F.
GUERRERO, Juan
GUZMAN, Samuel
HENDERSON, Mary L.
HERNANDEZ, Manuel B.

EIGHTH ROW

HENZE, Fred J.
HERNANDEZ, Pablo
HERRERA, Roger E.
HERRERA, Santos P.
HISCELLO, Felipe
HODGES, Eddie
JACKSON, Mary M.

NINTH ROW

JIMENEZ, Basilio R.
JIMENEZ, Benny G.
JOHNSON, Alphonso L.
KEE, Sarah J.
LEAL, Albert
LERMA, Santiago

MATERIEL FACILITIES DIVISION

North Kelly Packing

FIRST ROW

INARES, Armando C.
ISENBY, George W.
LAMAS, Pedro G.
LONGORIA, Teodoro R.
LOPEZ, Cornelio R.
LOPEZ, Willie G.
LUNA, Mauro

SECOND ROW

MALDONADO, Feliz G.
MARTINEZ, Joe S.
MARTINEZ, Manuel R.
MATA, Trinidad R.
MCHANEY, Ernest E.
MEJIA, Salvador C.
MERRIWETHER, Leonard E.

THIRD ROW

MIRELES, Albert G.
MIRELES, Antonio V.
MORALES, Gilbert G.
MORENO, Felix C.
NATAL, Bonifacio G.
NOLLISON, Curtis
OLVERA, Gilberto S. Sr.

FOURTH ROW

ORTEGA, Johnnie
ORTIZ, Frank M.
ORTIZ, Willie H.
PENA, Servando C.
PEREZ, Clemente F.
POLK, Marshall
ULLAM, Bettie D.

FIFTH ROW

RAMIREZ, Magdaleno
RAMON, Alfred T.
RAMSEY, Edmond A.
REYES, Natividad
RIVERA, Jesus D.
RIVERO, Rosa M.
ROBERTS, Joe D.

SIXTH ROW

ROBINSON, Janie M.
ROSENBUSCH, Walter W.
RUIZ, Cipriano R.
RANSEL, Harold A.
RANCHEZ, Henry O.
RANCHEZ, Jesus A.
SCHREITER, Moritz F.

SEVENTH ROW

SILLER, Dionisio R.
SOLIS, Jose
STANNEN, Yne G.
STOTO, John N.
STOVALL, Eula M.
STELLO, Fernando P.
STENIENTE, Tomas S.

EIGHTH ROW

TORRES, Joe S.
TRIBE, Alonzo R.
TRALANCIA, Abundio G.
TRIAL, Louis H.
TRILLARREAL, Gilberto V.
TRILLASANA, Jose O.
TORDENBAUM, Viola M.

NINTH ROW

WADE, Fisher C.
WATSON, Dolph P.
WILSON, Tom W.
WINSHIP, Fredericka H.
WAPATA, Ernesto



MATERIEL FACILITIES DIVISION

SF Packing

FIRST ROW

ACEBEDO, Arturo B.
AGUILAR, Victor O.
ANTHONY, John A.
BARRERA, Frank P.
BLAKENEY, Aurora C.
CALDERON, Victor P.
CARDENAS, Louis Jr.

SECOND ROW

CONTRERAS, Lucia U.
CRAWFORD, Howard P.
CUELLAR, Mariano P.
DELGADO, Feliz D.
DIAZ, Armando M.
ESCAMILLA, Rudy T.
ESPINOZA, John V.

THIRD ROW

ESTRADA, Amelia G.
FARIAS, Carlota
FLORES, Lazaro G.
GALINDO, Alonzo
GARCIA, Alfred G.
GARCIA, Jesus E.
GARCIA, Serapio M.

FOURTH ROW

GIAMBERNARDI, Emil A.
GONZALES, Arthur Sr.
GONZALES, Marcelo R.
HERNANDEZ, Martin L.
IBARRA, Manuel S.
JACKSON, Clinton H.
JIMENEZ, Louis

FIFTH ROW

JIMENEZ, Yndalceio G.
JOSHUA, Henry L.
JUAREZ, Juan M.
LEDESMA, Santiago T.
MALDONADO, Endalecio R.
MALDONADO, Reuben E.
MARSHALL, Cornelious C.

SIXTH ROW

MEDINA, Rosendo N.
MERCADO, Luis G.
MOLINA, Herman G.
MONTTOYA, Pablo
MORALES, Jesse P.
MORENO, Natalia T.
MURO, Juan D.

SEVENTH ROW

NAVARRO, Lazaro V.
ODOM, Steve
OLIVARRI, Pete A.
PINA, Ramon Z.
POE, Walter
POMPA, Fortunato
RAMIREZ, Gilbert F.



MATERIEL FACILITIES DIVISION SF Packing

FIRST ROW

RAMOS, Bernardo S.
RAMOS, Joe G.
RANGEL, Leonor
RATCLIFF, Sarah
RIVAS, Ines A.
RIVAS, John F.
ROCHA, Vicente T.

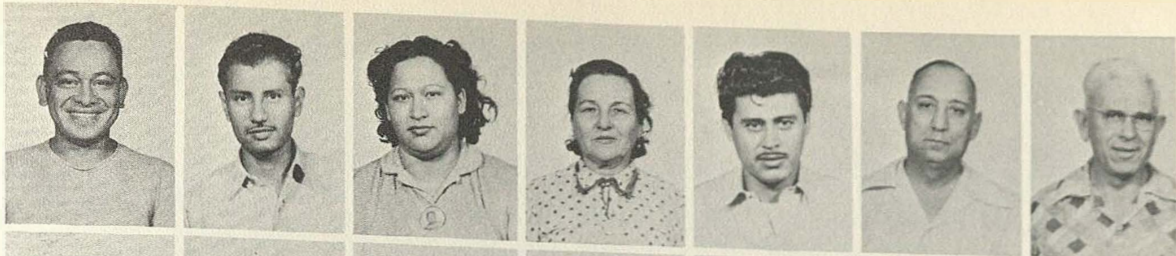

SECOND ROW

RODRIGUEZ, Francisco P.
RODRIGUEZ, John L.
SALVAGNO, Dan G.
SANDERS, Ben
SCHAEFER, Charles H.
SCHULTZ, Frank H.
SCOTT, William D.



THIRD ROW

SOMMERS, Jewel L.
TINNEY, James E.
TREVINO, Feliciano C.
TRISTAN, Jesusa R.
VALDEZ, Doroteo S.
VERA, Lucio G.
VICK, Hollis L.



FOURTH ROW

YATES, Willie F.

East Kelly Packing

ALDACO, Ernesto F.
ALDER, Martha M.
ALONZO, Orlando O.
ALVARADO, Antonio
ALVARADO, Antonio A.
ALVAREZ, Julian V.



FIFTH ROW

AMAYA, Bernardo
AMAYA, Seferino G.
BALADEZ, Frank R.
BARRERA, Jose
BELL, Frank Sr.
BORKER, John V.
BRAWNER, William H.



SIXTH ROW

BRICKER, Roy J.
BROWN, Willie E.
CANALES, Raul
CASANOVA, Reuben G.
CHADLER, Alex
CHRISTOPHER, Humphrey R.
COLUNGA, Candido B.



SEVENTH ROW

COMPEAN, Joe A.
CROCKETT, Frank Jr.
CUMMINGS, Barge C.
CURVIEL, Dotson D.
DESMUKES, Frank
DIAZ, Robert Z.
DOBBINS, Thomas C.



EIGHTH ROW

DURON, Primitivo M.
ELLISON, Alfred
ESCOBEDO, Albino B.
FLORES, Agustin
GAMBOA, Adan C.
GARCIA, Rudy M.
GARZA, Alfred G.



NINTH ROW

GIBSON, George T. Jr.
GOMEZ, Helen D.
GONZALES, Moises M.
GRAHAM, John N.
GRAHAM, Reuben A.
GUTIERREZ, Juan G. Jr.
HARTFIELD, M.

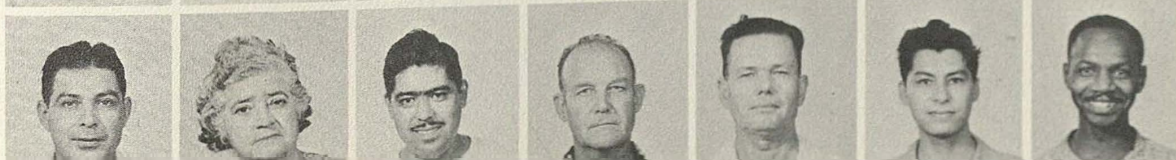

**MATERIEL FACILITIES
DIVISION**
East Kelly Packing

FIRST ROW

HEATH, Jesse D.
HENDERSON, Charlotte G.
HENRY, Plymouth M.
HERRERA, Ramon M.
HUGHES, Clarence
JANSSEN, Willie H.
JENKINS, Percy

SECOND ROW

JOHNSON, Anderson
JOHNSON, Juan Z.
JOHNSON, Lewis
KENNON, Jerilene
LAMKIN, Artie
LARA, Joe E.
LUNA, Gabriel

THIRD ROW

MANDUYANO, Tomas T.
MANN, Leroy
MARIN, Romul O.
MARTINEZ, Cardulo H.
MARTINEZ, Ignacio F.
MARTINEZ, Natividad R.
MATA, Luis S.

FOURTH ROW

McDONNELL, John P.
MEDRANO, Jose E.
MILLER, Gustave O.
MILLER, Louis A.
MILLER, Raymond W.
MITCHELL, Arthur C.
MOLINA, Joe S.

FIFTH ROW

MORALES, Domingo P.
MORAN, Luis H.
MORENO, Elias
MORGAN, John N.
NORWOOD, Loyal
ORTEGA, Frank E.
ORTIZ, Pedro A.

SIXTH ROW

PEREZ, Richard B.
PIKE, Henry Y.
PINTOR, Alfonso Jr.
POMPA, Reymundo
QUINTELA, Felipe A.
RAMIREZ, Damacio
RANDALL, Herbert

SEVENTH ROW

REYES, Henry T.
RICHEY, Mamie L.
ROBINSON, Horace
ROBLES, Esequile
RODRIGUEZ, Manuel
ROE, George W.
SANDOVAL, Maximo P.

EIGHTH ROW

SLEMP, Frank R.
SLINSKY, Andrew F.
STRAWN, Ray L.
SYLVESTER, Leo
TAYLOR, Atwood
TAYLOR, Travis
TORRES, Vicente S.

NINTH ROW

TURNER, Doll
URIEGAS, Gregorio
VILLARREAL, Rosalia M.
WAITERS, Walter C.
WILLIAMS, Andrew J.
WILLIS, Alonzia
ZAMORA, Tony (Mrs.)

MATERIEL FACILITIES DIVISION

5F Facilities Services

FIRST ROW

ALDERETE, Juan D.
BARBER, Jessie L.
BARRERA, Louis
BENCES, Amalia
BERNAL, Frank C.
BILLINGS, Ruble L.
BOYD, Benjamin C.

SECOND ROW

BRIGHT, Mack
BRISENO, Sipriano H.
BUITRON, Refugio
CADENA, Abel C.
CAMERON, Oliver W. Jr.
CARDENAS, Henry
CARRILLO, Oscar V.

THIRD ROW

CASE, Raymond L.
CEVALLOS, Andres
CISNEROS, Manuel R.
CRAMER, Albert B.
CRUZ, Esteban
DeLaCRUZ, Cornelio H.
DeLaROSA, Geronimo

FOURTH ROW

DELGADO, Jesus G.
DIAZ, Nickey
DOIRON, Adrian
EDWARDS, John W.
ELIZALDE, Elsie D.
ESCOBAR, Zaragoza
ESPARZA, Juan

FIFTH ROW

ESPINO, Victor
FLORES, Ernest H.
GALINDO, Ernest R.
GALINDO, Ernest R.
GARCIA, Jose M.
GIPSON, Charlie L.
GOMEZ, Pablo V.

SIXTH ROW

GONZALES, Mike T.
GONZALES, Richard G.
GRIFFIN, Elbert
GUZMAN, A. J.
GUZMAN, Inez
HAMMOND, Jasper
HARRIS, Estole G.

SEVENTH ROW

HERNANDEZ, Emilio A.
JAIMES, Richard
KAHANEK, Leo L.
KARAM, Henry G.
KRAUS, John J.
LARA, Marcelino G.
LOPEZ, Ernesto

EIGHTH ROW

MANN, Rudolph J.
MARTINEZ, Jesus M.
MEDINA, Raymond Z.
MESA, Frank P.
MESQUITI, Jimmie P.
MINOR, Claudis H.
MIRELES, Anastacio S.

NINTH ROW

OLIVARES, Santiago
PASTRANO, Enrique G. Jr.
PENA, Pedro
PRINGLE, Arthur J.
RAMIREZ, Rodolfo F.
RANDLE, Luis N.
RODRIGUEZ, David

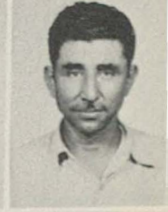
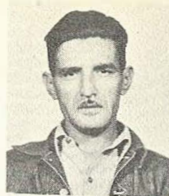

MATERIEL FACILITIES DIVISION SF FACILITIES SERVICES

SF Facilities Services

FIRST ROW

RUIZ, Alfred G.
SALAZAR, Antonio
SALDANA, Rodrigo J.
SAN MIGUEL, Luis
SAUNDERS, Frank
SLEDGE, Joe R.

SECOND ROW

SMITH, Alfred T.
STOWE, Charles C.
TEJADA, John M.
TORRES, Fidel C.
TORRES, Refugio F.
TOWERY, John H.
TREVINO, Gregorio M.

THIRD ROW

URIEGAS, Javiel F.
VALDEZ, Cornelio E.
VEGA, Joe B.
VILLARREAL, Cipirano
WHITE, Clarence
WHITEHEAD, Winfred C.
ZUNIGA, Fernando

MATERIEL FACILITIES DIVISION EAST KELLY LABOR POOL

FOURTH ROW

AROCHA, Climaco V.
BROADNAX, Floyd
BROOKS, Quincy A.
CAMACHO, Joe
CANALES, Antonio O.
CLAY, Clabon H.
CRUZ, Manuel H.

FIFTH ROW

De La GARZA, Antonio
DELA GARZA, Justo M.
DOMINGUEZ, Antipatro V.
ESCAMILLA, Alejandro
ESCOBEDO, Geronimo
ESPARZA, Pedro F.
FUENTES, Alvin S.

SIXTH ROW

GARCIA, Alfred F.
GARCIA, Vicente G.
GONZALES, Teodoro M.
JONES, Vivian
LEWIS, Samuel B.
LUCKEY, Jessie W.
MACIAS, Trinidad D.

SEVENTH ROW

MACIAS, Jesus G.
MARTINEZ, Jesus R.
MORALES, Gregorio T.
NAVARRO, Emili J.
PADILLA, Robert H.

MATERIEL FACILITIES DIVISION

East Kelly Labor Pool

FIRST ROW

PATLAN, Salvador
PEREZ, Alfonso M.
PINA, Armengol
RAMIREZ, Carlos H.
RAMIREZ, Rupert O.
RAMON, Francisco J. Jr.
RETIZ, Natividad G.

SECOND ROW

REYES, Isabel R.
RIVAS, Daniel
ROBLES, Sixto
RODRIGUEZ, Augustin
RODRIGUEZ, Juan
STEVENS, Willie P.
VIAGRAN, Frank V.

THIRD ROW

VILLASANA, Reyes
WARREN, Ralph
WATSON, Ester
WHEELER, Sterling
WILSON, Claude

North Kelly Labor Pool

ARROYO, Jose
BRISENO, Erasmo H.

FOURTH ROW

CANO, Encarnacion
CANTU, Angel A.
CASTILLO, Hilario P.
CENICEROS, Joe G.
CISNEROS, Juan
ESTRADA, Jeronimo L.
FLORES, Moses A.

FIFTH ROW

GARCIA, Matias R.
GOMEZ, Adolfo
CONZALEZ, Candelario
GUERRA, Gaudencio S.
JARAMILLO, George S.
JONES, Willard H.
LANDIN, Jessie P.

SIXTH ROW

LONGORIA, Alejandro
LOPEZ, Cristobal V.
MALDONADO, Juan R.
MASCORRO, Pablo G.
PINA, Cayetano E.
RAMIREZ, Rudy S.
RENDON, Joe T.

SEVENTH ROW

RICE, Willie
RODRIGUEZ, Antonio I.
SORIANO, Margarito R.
SOTELO, Donato
TAVAREZ, Abel D.
TAYLOR, Fernando
TEJEDA, Rogerio

EIGHTH ROW

TILLMON, Joshua C.
URIEGAS, Juan
URQUIZA, Guadalupe G.
VELASQUEZ, Bruno G.
VELASQUEZ, Nabor T.
VILLARREAL, Avelino
WALLACE, Sherman

NINTH ROW

WILSON, Quinn Jr.
YEPEZ, Bonifacio A.
ZAMARRIPA, Martin P.
ZERDA, Frank C.
ZURITA, Jose C.



MATERIEL FACILITIES DIVISION North Kelly Receiving

FIRST ROW

Civilians
ALLEN, William A.
ALVA, Felix V.
ANCIRA, Santiago
ANDERSON, Alfred J.
ARAZA, Joe G.
ARANDA, Alejos S.
AVINA, Martin H.

SECOND ROW

BALDARRAMA, Aurelio N.
BENSON, Claudell
BILICEK, Lucy E.
BRIONES, Johnnie
CANTU, David M.
CANTU, Joe C.
CARVAJAL, Louis O.

THIRD ROW

CASANOVA, Jimmie M.
CASAS, Jose
CASTENEDA, Juan G.
CHAVEZ, Bernard P.
CLARKE, Evelyn W.
COLEMAN, Roy
CRUZ, Mario S.

FOURTH ROW

DALE, William H.
DAVILA, Cesar R.
DeLEON, Manuel L.
EHLINGER, George M.
ELSNER, Jerome E.
FLORES, Ernest B.
FLORES, Ismael

FIFTH ROW

FRIESEN, Arthur J.
GAETA, Ramon L.
GARCIA, Ralph Z.
GARNER, Albert L.
GOMEZ, Cenobio
GOMEZ, Juan R.
GOMEZ, Servando V.

SIXTH ROW

GONZALEZ, Joe C.
GUILLEN, Antonia R.
GUILLEN, Joe B.
HAYS, William Jr.
HENRY, Arthur A.
HODGE, Eddie
HUIZAR, Raymond O.

SEVENTH ROW

JASSO, Felip
JERRY, Simon
KELLERMANN, Martin
KING, Aaron
KREITZ, Johnnie
LARA, Ramon B.
LINTON, Guy

EIGHTH ROW

LISERIO, Jesse
LOREDO, Joe
LUJAN, Joe S. Jr.
MEDINA, Vincente R.
MILLSAPS, David H.
NAVARRO, Rudolph V.
NOMBRANO, Louis

NINTH ROW

PENA, Ignacio
PONS, Joseph A.
QUAN, Moy K.
RAMIREZ, Edmundo M.
RAMSEY, Pierce
REYES, Tito
RICHARDSON, Emmanuel A.

MATERIEL FACILITIES DIVISION

North Kelly Receiving

FIRST ROW

RODRIGUEZ, Cosme T.
RODRIGUEZ, John
RODRIGUEZ, Jose R.
RODRIGUEZ, Manuel
ROMERO, John F.
ROOKE, Douglas H.
ROSAS, Ralph M.



SECOND ROW

ROSS, Alonzo B.
SANCE, Lois B.
SANCHEZ, Leopoldo C.
SELBY, John H.
TEJEDA, Victoria
URRABAZ, Daniel
VASQUEZ, Esteban L.



THIRD ROW

WILSON, Grace V.
WYATT, Rudolph
ZEPEDA, Richard G.



East Kelly Receiving

ACOSTA, Victor M.
BAKER, Eddie C.
BERNAL, David S.
BIVINGS, Velma C.



FOURTH ROW

BYRD, Marion S.
CAVAZOS, Adam
CANTU, Abelardo
CERDA, Henry P.
CHARLES, Alfredo
CHRISTOPHER, Clarence E.
CONTRERAS, Manuel M.



FIFTH ROW

COOKSEY, Davis
CORTEZ, Martiriano C.
CUNNINGHAM, Amos
DAVILA, Isabel
DAVIS, Robert J.
EARL, Carl W.
EVANS, Newton A.



SIXTH ROW

FLORES, Fernando
GARCIA, Blaz L.
GARCIA, Celestino C.
GARZA, Joe M. Jr.
GENTRY, Lemuel
GRAVES, Caleb C.
HARRIS, Alvin



SEVENTH ROW

HENRY, Joe E.
HERNANDEZ, Cruz
HERNANDEZ, Fred A.
HERNANDEZ, Paul C.
HERNANDEZ, Valentino A.
HERRERA, Ruben R.
JIMENEZ, Paul M.



EIGHTH ROW

JOHNSON, Hattie B.
JONES, Charlie F. M.
LARA, Ismael S.
LEWIS, Jesse L.
LOZANO, Eusebio B.
MARTINEZ, Alejandro
MARTINEZ, Joe R.



NINTH ROW

MARTINEZ, Saturnino M.
MURPHY, Malcolm
MULLIN, John
NAVARRO, Erasmo Jr.
NORIEGA, Jesus G.
ORTIZ, Cipriano
OYERBIDES, Filomeno F.

**MATERIEL FACILITIES
DIVISION**
East Kelly Receiving

FIRST ROW

PECHE, Manuel M.
PEDRAZA, Domingo M.
PEREZ, Severo R.
PHILLIPS, Helene L.
POWELL, Sara
QUINTANILLA, Fay L.
RAUTIO, Walter G.

SECOND ROW

RICHARDSON, Henry
RILEY, Walter
RODRIGUEZ, Alfred
RODRIGUEZ, Pedro M.
ROMO, Armando
ROTH, Howard J.
SANTOS, Gustavo

THIRD ROW

SEIK, Eino E.
SMITH, Herbert S.
STALL, Fossie M.
STEPHENS, Jessie J.
STUEBING, Glenn E.
TALLEY, Ben Jr.
TARIN, Gilbert A.

FOURTH ROW

TOUSSAINT, Carolyn G.
UGARTE, Ramon B.
VALDEZ, Benjamin
VILLA, Jesus G.
VILLALPONDO, Catarino S.
VILLARREAL, Armando
WARE, John T.

FIFTH ROW

WILLIAMS, Verna
WILSON, James T.
YBARRA, Edward R.
YGLESIAS, Rudolpho Q.
ZERTUCHE, David

ALVARADO, Mike J.
ALVARADO, Onesim G.

MATERIEL PROCESSING OFFICE

SIXTH ROW

ALPERSTEIN, Ben
ALVARADO, Evaristo G.
ALVARADO, Jacinto G.
AMAYA, Mike M.
ARIAS, Stella P.
BAIRD, Holly A.

SEVENTH ROW

BEHRENDT, Eugene E.
BETANCOURT, Julian
BUSTAMANTE, Jose M.
CASILLAS, Beatrice R.
CASTILLIO, Jose A.
COCANOUGH, Ida L.
COOK, Ellis L.

**MATERIEL
FACILITIES
DIVISION**
Industrial Kelly
Receiving

FIRST ROW

CORTEZ, Jose M.
COVARRUBIA, Alonzo L.
CRENSHAW, Paul L.
DAVIS, Howard M. Sr.
DEESE, Bennie
DELGADO, Fred M.
DIAZ, Gonzalo O. Jr.

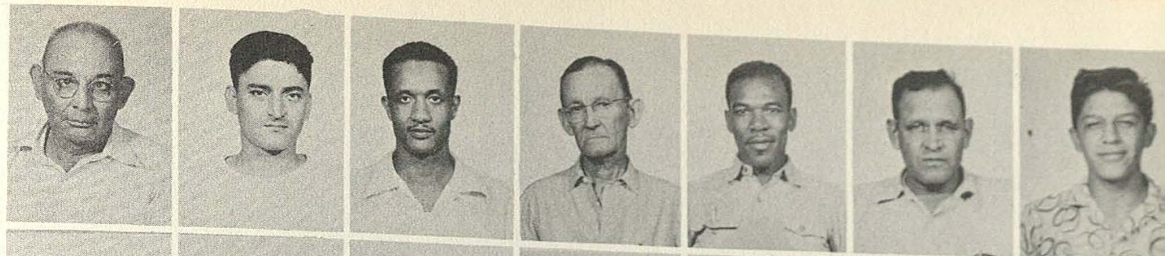

SECOND ROW

DIXON, Roswell
ESPINOSA, Porfirio
EUSTACE, Marcus R.
FELAN, Juan L.
FLORES, Vidal V.
GARCIA, Benny M.
GARCIA, Remigio



THIRD ROW

GARZA, Fred
GOMEZ, Ignacio M.
GONZALES, Jose
HARDCASTLE, Plas C.
HERNANDEZ, Catarino
HERNANDEZ, Ruperto J.
HOLLIS, Exie L.



FOURTH ROW

HUIZAR, Elias V.
LEE, Percy J.
LEWIS, Nola
LOPEZ, Reynaldo H.
LUJAN, Pedro V.
MACKAY, Leroy
MARTINEZ, Louis H.



FIFTH ROW

McINTYRE, Weber E.
McQUEEN, Curtis H.
MEREDITH, Marshall B.
MEZA, Jose
MILLER, Harold H.
MOLINA, Leonides S.
NAPIER, Von E.

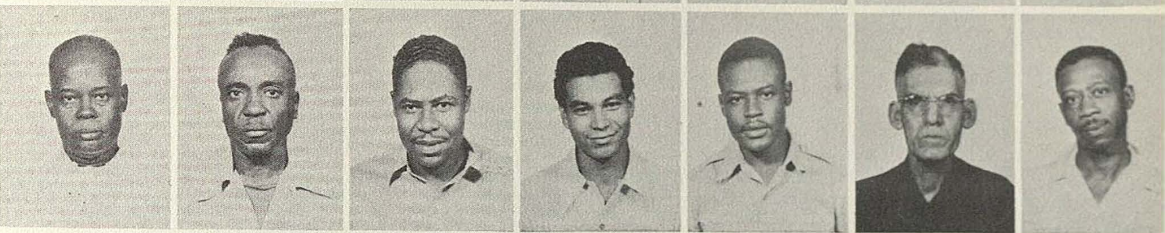

SIXTH ROW

OLTA, John
OLIVER, Hellen
PENA, Aveleno Jr.
PEREZ, Arturo V.
PURE, Harry
QUINTER, Jesus M.
REED, Johnie



SEVENTH ROW

ROBERSON, Henry
ROCHESTER, Lela M.
RUIZ, Felipe
SALAZAR, Frank S.
SANCHEZ, Jose D.
SHIELDS, Maude E.
SOTO, Alonzo

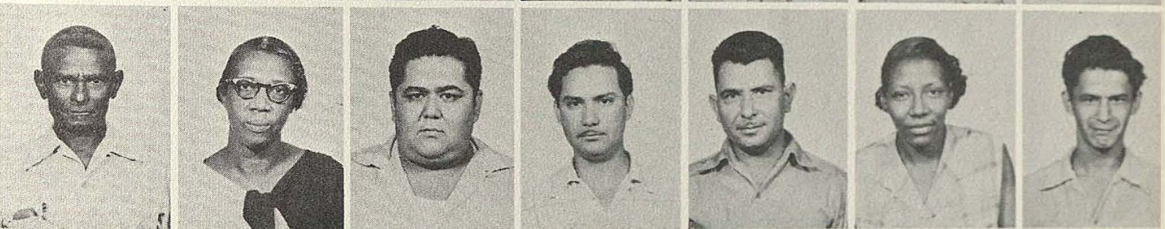

EIGHTH ROW

STEVENS, Harry L.
STONE, Olive B.
TITUS, Katherine
TORRES, Manuel
TOVAR, Narciso
TOWNSEND, Spencer G.
TREVINO, Eva A.



NINTH ROW

TREVINO, Jesse F.
VALDEZ, Carlos H.
VALDEZ, Raul M.
VIEIRA, Rolando
WILLIAMS, Willie O. (Mrs.)
YBARRA, Enemencio
YORK, Shubel G.





JAMES A. ARMACOST
Chief, Base Supply
Division

BASE SUPPLY DIVISION



Clarence B. Green
Chief, Administration Branch



James H. Haynes
Chief, Base Petroleum Branch

D. J. Williams
Chief, Sales and Services
Branch

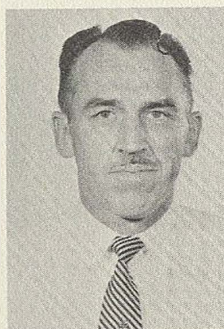

William A. Perfect
Chief, Base Class Record
and Storage Branch A, IK

L. P. Lively
Chief, Base Class Record and
Storage Branch B, EK



C. W. Malven
Chief, Base Class Record and
Storage Branch C, NK



Johnnie R. Brown
Chief, Administration Control
Section



Mary Ross
Chief, Mail, File and
Records Section



Frank Smith
Chief, Base Class Records
Section, IK



Frank Targic
Chief, Storage Section IK



Roy Botello
Chief, Staging Area, IK



V. M. Carrington
Chief, Records Section, EK



Monroe Fisher
Chief, Storage Section EK



C. B. Herbelin
Chief, Records Section, NK



Earl W. Martin
Chief, Storage Section, NK



Vassar W. Harbison
Chief, Base Class Records,
Unit A



Ted R. Carnes
Chief, Staging Area R

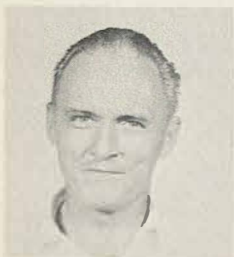

Max O. Davenport
Chief, Holding Account
Section



Roy J. King
Chief, Scheduling and
Service Unit



Leonie Huxtable
Chief, Memorandum Receipt
Section



Floy Bowman
Chief, Acct. and Auditing
Unit



Joe Rilling
Chief, Property Control Unit



Edward L. Drescher
Chief, Base Class Records,
Unit B



Arthur A. Lipke
Chief, Storage Unit A



Joseph A. McDonnell
Chief, Storage Unit B



Fred Barnhorst
Chief, Staging Area "K"



Clela M. Todd
Chief, Records Unit A



William Schell
Chief, Records Unit B



Martin Froehel
Chief, Records Unit D



William Burks
Chief, Storage Unit A



Elmer Haller
Chief, Storage Unit B



Betha Duke
Chief, Records Unit A



Dan F. Hisey
Chief, Records Unit B



Leah Barbe
Chief, Records Unit C



Ernest Stecker
Chief, Storage Unit A

BASE SUPPLY DIVISION

BASE SUPPLY DIVISION

Administrative Branch

FIRST ROW

ACOSTA, Matiana C.
BEESON, Mable M.
CLANCEY, Dorothy R.



SECOND ROW

CLARK, Beverly A.
DAVENPORT, Fred J.
DICKEY, S. Douglas
DIXON, Joyce E.
MAYES, George H.
NORIEGA, Margaret E.
PILGRIM, Floyd E.



THIRD ROW

SMITH, Wilbur J.
WILCOX, Alice W.

Sales and Service Branch

ANDRADE, Joe M. Jr.
BROWNMILLER, Francis M.
BUTLER, Nina C.
CHARLTON, Alma E.
COLQUITT, Eugene M.



FOURTH ROW

CROZIER, Clyde B.
DIAZ, Julio G.
DOMINGUEZ, William O. Jr.
ESPINOZA, Cruz
GEORGE, Dona W.
GRAY, Hazel C.
GUERRA, Joe R. Jr.



FIFTH ROW

HAUSAMAN, Lillie M.
LOVELL, Ruth
LOZANO, Henry R.
MCKINNEY, John
MILLER, Mary M.
NETEK, Dominic F.
NORRIS, Kitty



SIXTH ROW

PATTESON, Alvro D.
PENNOCK, Leroy W.
PETERS, Marvin
SHANKLE, Ruby R.
TALLEY, Wilson H.
TROUTZ, Clifford F.
URE, [unclear]



**BASE SUPPLY
DIVISION**
Memorandum Receipt
Section

FIRST ROW

BEERS, Sarah F.
FUENTES, Marina V.
MCARTHY, Franke E.
STENDIG, Anna
TALLABAS, Hilda
TAYLOR, Martha

Base Petroleum
RODRIGUEZ, Alfonso L.

**Industrial Kelly Base
Class Records and
Storage
Branch A**

SECOND ROW

Civilians
ALLEN, Irene B.
ALVARADO, Manuel
ANKROM, June W.
ARCE, Victor B.
ARNOLD, Margaret
ASBERRY, James R.
AVILA, Anthony R.

THIRD ROW

BAILEY, Shelby
BAIR, George L.
BARFIELD, Flossie D.
BARRAGAN, Zenaido J.
BASURTO, Alfred E.
BESSER, Harold F.
BLACKSHEAR, Hattie T.

FOURTH ROW

BLAKE, Forrest L.
BLOCKER, Juanita G.
BOYD, Allie L.
BRADLEY, Frank E.
BRADLEY, Marguerite
BRASHER, Lawrence B.
BRENNAN, Laura E.

FIFTH ROW

BRITZ, Dora B.
BROWN, Elijah
BROWN, Fred A.
BROWNING, Harvey
BUTLER, Paul
CALHOUN, Eloise S.
CAMPBELL, Douglas

SIXTH ROW

CANTOYA, Larry
CANTU, Austreberta
CARLIN, Henry
CASTILLO, Raul M.
CHARLES, Ernest
CLIFTON, Olive M.
COY, Frank

SEVENTH ROW

CRASILNECK, Katie
CROCKETT, Ruth E.
CRUTCHFIELD, William F.
CUELLAR, Agustin R.
CULPEPPER, Ella R.
CURRY, Levester
CURTIS, Albert

EIGHTH ROW

DAVILA, Christopher G.
DEASON, Mary M.
DeBONA, Peter
De La GARZA, Joe A.
DHOSSCHE, Lillian L.
DICKEY, Monnie B.
DOMINGUES, Mary S.

NINTH ROW

HILL, Newton E., Jr.
JACKSON, James, Jr.
POYNTON, Donald P.
SHIELDS, Claudia J.
TOUAR, Ninfa E.
WITMAN, H. E.



**BASE SUPPLY
DIVISION**
Industrial Kelly Base
Class Records and
Storage
Branch A

FIRST ROW

DOMINGUEZ, Jesse
DRUMMOND, Charles A.
EDMONDSON, Lora M.
ELDRIDGE, Susanne
EMMONS, Fred
ERLANSON, Idell K.
ESCAMILLA, Manuel



SECOND ROW

ESTRADA, Margarito D.
FERGUSON, Ida M.
FERGUSON, Theodore R.
FIELD, Anna R.
FISCHER, Irma
FLORES, Candor
FLORES, Joe L.



THIRD ROW

FLORES, Luis
FLORES, Miguel
FOSTER, Frances I.
FREEMAN, Jesse
FREITAG, Alma L.
FUENTES, John
GABRIEL, Ruby G.



FOURTH ROW

GALLEGOS, Hipolito
GALVAN, Lupe C.
GARCIA, Alfred P.
GARCIA, Bert C.
GARCIA, Joe I.
GARCIA, Vicente A.
GARZA, Enriqueta S.



FIFTH ROW

GARZA, Ernest B.
GILBERT, Charles L.
GILLIS, John P.
GILLUM, Richard A.
GLENEWINKEL, Odmar K.
GOETZ, Walter E.
GOMEZ, Antonio



SIXTH ROW

GONZALES, Fernando C.
COSSETT, Lorena R.
GROTHEIM, Ruby W.
GUZMAN, Raymond G.
HAASE, Henry A.
HALL, Ona E.
HANSBEARRY, Jess

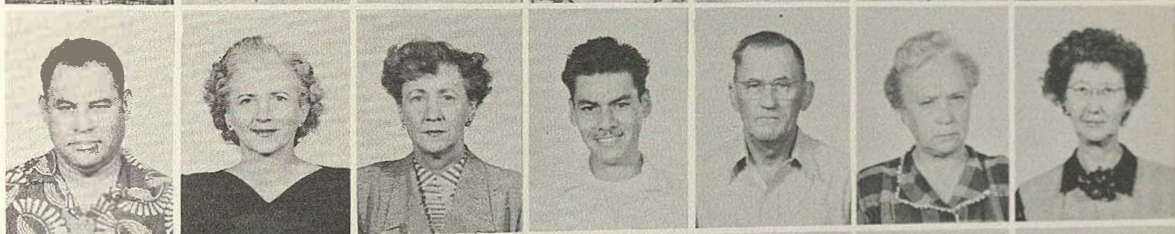

SEVENTH ROW

HARLAN, Vivian I.
HARPER, Marshall L.
HARTMAN, Clara R.
HARWOOD, Reginald
HATFIELD, Alford L.
HAYS, John W.
HENDERSON, Clarence A.



EIGHTH ROW

HENDERSON, William C.
HERNANDEZ, Eduardo S.
HERNANDEZ, Tomas A.
HERRERA, Abundio
HERRERA, Jose M.
HERRERA, Mary L.
HERRMANN, Herbert A.



NINTH ROW

HILL, Newton E. Jr.
HILLIARD, Eunice H.
HOLLAND, Raymond J.
HOUSTON, Florence E.
HOVAT, Steve J.
HUFF, Shellie
HURST, Frances I.



**BASE SUPPLY
DIVISION**
Industrial Kelly Base
Class Records and
Storage
Branch A

FIRST ROW

ISAACSON, Richard
JACKSON, Emma I.
JAHNS, Herbert E.
JARAMILLO, Juan M.
JENNETT, Gaston P.
JONES, Essie A.
JONES, Flora J.

SECOND ROW

JONES, Miles
JUAREZ, Louis F.
KAHLICH, A. J.
KOCH, Edna M.
KOHLBERG, Richard T.
KOSTELNIK, Mary A.
KOTRLA, August A.

THIRD ROW

LACKEY, Samuel D.
LAUGHTER, William A.
LEE, Margaret L.
LEMONS, Horace H.
LEWIS, Andrew L.
LITTLEPAGE, Etta C.
LIVELY, L. P.

FOURTH ROW

LOCKHART, Rena I.
LOPEZ, Brigido G.
LOPEZ, Eddie C.
LOWE, Walter P.
LUNA, Aurelia
MARTINEZ, Alfred O.
MARTINEZ, Joe R. Jr.

FIFTH ROW

MARTINEZ, Juan R.
MARTINEZ, Margarito R.
MARTINEZ, Stephen S.
MARTINEZ, Thomas C.
MAY, Frances P.
McCOY, John D.
McGEHEE, D. H.

SIXTH ROW

McKINNEY, Dessie V.
McLANAHAN, Blanche M.
MERCIER, Lucy B.
MILLS, Harriett F.
MOELLER, Edith M.
MOORE, Emerald
MORALES, Alice

SEVENTH ROW

MORALES, Arnulfo
MORALES, Eliseo G.
MOSER, Theodore J.
MUNGIA, Rudy C.
NAJERA, Mary C.
NAVA, Sylvester R.
NORRIS, James L.

EIGHTH ROW

OGLETTREE, Verna L.
OLDHAM, Allen E.
OROSCO, Fidel M.
OROSCO, Joe
ORITZ, Lorenzo Jr.
OSORIO, Arthur
OSTRANDER, Marie

NINTH ROW

OTT, Annie K.
PADILLA, Mary Alice
PALACIOS, Johnnie
PARSONS, Sylvia R.
PENA, Carlos L.
PENA, Jesus R.
PEREZ, Manuel A.

BASE SUPPLY DIVISION

Industrial Kelly Base
Class Records and
Storage
Branch A

FIRST ROW

PERKINS, Charlie D.
PERKY, Curtis W.
PHILLIPS, Harwood W.
PLATA, Felipe
PROUDFOOT, Clifford M.
PULLIN, Constance E.
QUARLES, Richard

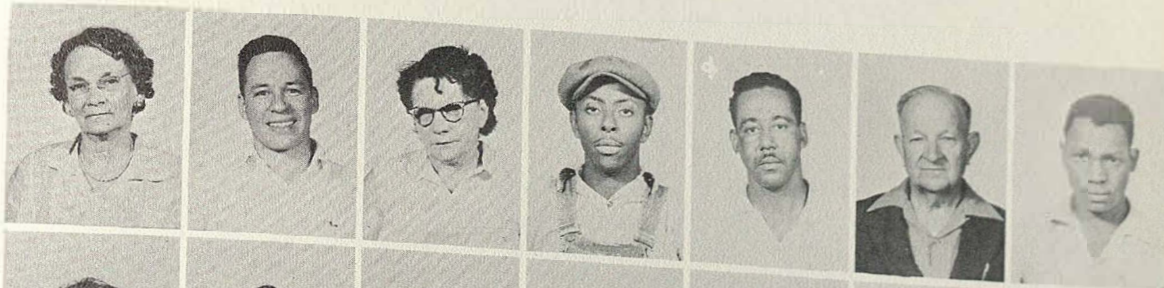

SECOND ROW

RATHER, Mary L.
REYES, Roy S.
REYNOLDS, Paula
RICHARD, Horace D.
RICHARDSON, Cleo E.
RIEDEN, William O.
ROBERSON, Emma Jr.



THIRD ROW

RODRIGUEZ, Antonio H.
RODRIGUEZ, Frank O.
RODRIGUEZ, Juan O.
RODRIGUEZ, Pedro T.
ROGERS, James C.
ROSS, Augustus
SALAS, Tamiado S.



FOURTH ROW

SALTER, Lura E.
SAUNDERS, Edgar F.
SCHUTTE, Hider F.
SEWARD, Carrie N.
SILVA, Alfredo T.
SIMPSON, Elsie N.
SMITH, Viola E.



FIFTH ROW

SNIDER, Edine
SOHN, Edison W.
SOMMERS, Alayne
SONNEN, Adolph C.
STEWART, Jessie F.
SWAYZE, James G.
TATITE, Jessie B.



SIXTH ROW

TEL, Luella S.
TEXIDOR, Sarah E.
TOMASI, Gloria A.
TRIANO, Richard
TILLOS, Foster A.
TUBE, Homer E.
VELASQUEZ, Jesus A.



SEVENTH ROW

TERA, Benny V.
TILLARREAL, Carpio
TILLARREAL, Ignacio
WAGLEY, Samuel C.
WALTHALL, Nellie P.
WATKINS, Madelle C.
WESCH, Herman A.



EIGHTH ROW

WHITACRE, Essie T.
WHITE, Myrtle
WIDING, August H.
WILLIAMS, Constance E.
WILLIAMS, Junius
WILSON, Eddie D.
WORTHING, Franklin C.



NINTH ROW

WRIGHT, Carroll
YATES, Gussie R.
YARRA, Mario R.
ZALMAN, Ellis
ZIMMERLE, Fritz M.



**BASE SUPPLY
DIVISION**
East Kelly Base Class
Records
East Kelly Storage
Branch

FIRST ROW

ADAMS, Floyd W.
AGUILLEN, Patricio
ALEMAN, Joe
ALVARADO, Juan G.
AMAREZ, Ramiro T.
AMIREZ, Clifton Sr.
BALDWIN, Corinne C.

SECOND ROW

BARRIENTES, Santos M.
BELLINGER, Wheat J.
BENNETT, Belva B.
BURNS, Ethel A.
BUSTOS, Rudy
BUTLER, Willie Jr.
CAGLE, Elvis K.

THIRD ROW

CARPENTER, David H.
CASTRO, Baltimore
CAVIEL, William B.
CHANCE, Leone C.
CHAVEZ, George G.
CLARK, Vida
CORTEZ, Juan

FOURTH ROW

COURTNEY, Robert L.
CUTBIRTH, Edward L.
De La PENA, Hilario R.
DELGADO, Angelina R.
De Los SANTOS, Willie Y.
DIETER, Alice M.
DOMINQUEZ, Efrain

FIFTH ROW

DUNCAN, Jessie M.
ELLWOOD, Ruth W.
FERGUSON, Norman E.
FLORES, Federico R.
FLORES, Richard E.
FREY, Carl J.
GALINDO, Regino R.

SIXTH ROW

GARCIA, Almeda T.
GARCIA, Felix G.
GARCIA, Joe L.
GARCIA, Ruben
GARZA, Cayetano L.
GIBSON, Jessie C.
GONZALES, Armando

SEVENTH ROW

GONZALES, Joe
HADDOX, Bill T.
HARVEY, Earnest F.
HAYNES, Eleanor W.
HENRY, Arthur A.
HERNANDEZ, Ignacio
HILLS, Johnes

EIGHTH ROW

HIZER, Auguste T.
HOFFMAN, Walter L.
HOLLAND, Virginia A.
HUDGINS, Vernis I.
JASS, Lupe
JONES, Julia D.
JUREK, Frank F.

NINTH ROW

KELLEY, Artist
KELLEY, Charles W.
KLOBEDANS, Rudolph L.
LARGE, Andrew C.
LINARES, Roberto

BASE SUPPLY DIVISION

East Kelly Base Class
Records and
Storage Branch

FIRST ROW

LINTHICUM, Finise L.
LISERIO, Mike L.
LOPEZ, Jose L.
LOPEZ, Nelda
LOZANO, Pedro L.
LUCKEY, Leon V.
LUSCH, Irene

SECOND ROW

MARTINEZ, Primitivo C.
McDONNELL, Consuelo S.
McDOUGALL, William R.
MILLER, A. J.
MILLIGAN, Eldridge
MOORE, Emmitt
MORALES, Adelfa R.

THIRD ROW

MORALES, Antonio M.
MORENO, Mary J.
NAVARRO, Raul M.
NG, Kim F.
OLIVARI, Eduardo H.
ONATE, Dionicio A.
O'NEIL, Harold W.

FOURTH ROW

OSBORNE, Katharine B.
OUTLAW, William D.
PALACIOS, Gregorio A.
PATTERSON, Mildred V.
PATTERSON, Teddy G.
PRIEST, Ann L.
PULLIN, Lloyd R.

FIFTH ROW

QUINTERO, Arnulfo
RACKLEY, James R.
ROMERO, Eusebio G.
SALAS, Johnnie G.
SALAZAR, Gilbert
SAUCEDA, Blas V.
SAUNDERS, Maggie J.

SIXTH ROW

SCOTT, Marion H.
SIMEK, Bonita G.
SIMS, Freddie
SMITH, Frank C.
STEWART, Clinton
STUELER, Frank A.
TALTY, Marcus J.

SEVENTH ROW

TATE, Samuel D.
TEALER, Toy E.
TEATES, Annie C.
THOMAS, Floyd E.
TORRES, Jose A.
TYLL, Elmont P.
VARRA, Henrietta H.

EIGHTH ROW

VARGAS, Sylvester C.
TAUGHT, Harold W.
VEGA, Pedro T.
VILLARREAL, Catarino M.
VILLARREAL, Querino R.
WASHINGTON, Elmo T.
WATSON, Henry J.

NINTH ROW

WAYNE, Dennis C.
WHITAKER, Earl M.
WILLIAMS, Roscoe O.
WOLFF, Etolia R.
ZAMARRON, Ignacio G.



**BASE SUPPLY
DIVISION**
North Kelly Base Class
Records and
Storage Branch

FIRST ROW

ALVARADO, Celia V.
ALVARADO, Maria D.
BARREIRA, Juan
BERMEJA, Emilio
BLEVINS, Lonnie
BROWN, Vernice
CARDENAS, Daniel M.

SECOND ROW

CLANCY, Alma E.
COTE, Maurice H.
CRAPPS, Dorothy J.
De La FUENTE, Soldad E.
DOEGE, Edgar H.
DOMINGUEZ, Emma Y.
DORSEY, Wiley G.

THIRD ROW

ELIZONDO, Ramon M.
FERGUSON, Max N.
GARCIA, Encarnación O.
GARZA, Doroteo R.
GARZA, Mariano P.
HILEMAN, Carl A. Sr.
IDDINGS, Ray A.

FOURTH ROW

IGNES, Hervey P.
KINCAID, Annie M.
KING, Irma M.
LOPEZ, Daniel P.
LOPEZ, Jose
LOVE, Annie L.
MADISON, Ohs

FIFTH ROW

MARTINEZ, Anastacio
MARTINEZ, Amiceto
MARTINEZ, Joe T.
MCOTY, Winnifred
MENDEZ, Anne M.
MERRIWETHER, Kelley N.
NIRA, Ramon

SIXTH ROW

NUNEZ, Santiago
OUBRE, Hester V.
PANIAGUA, Alfred G.
PARDO, Henry J.
PAKEDOS, Cleten
RAMIREZ, Higinio G.
REYES, Jr. Annie M.

SEVENTH ROW

ROWLAND, Lois L.
SALDANA, Enrique G.
SANCHEZ, Jose B.
SANDERS, Carl D.
SCHULZ, Clyde A.
SCHWARTZ, Meyer
SEVERIN, Florence M.

EIGHTH ROW

SWANN, Lydia A.
TADEN, Thorder A.
TREVIÑO, Enriqueta C.
UPSHAW, Pearl A.
URRIGAS, Jose A.
VAN WINKLE, Margaret A.
VELASQUEZ, Peter P.

NINTH ROW

WALTMAN, Ada M.
WARREN, Amos L.
WHITEHEAD, William G.
WILLIAMS, Robert
YARNALL, Leroy E.

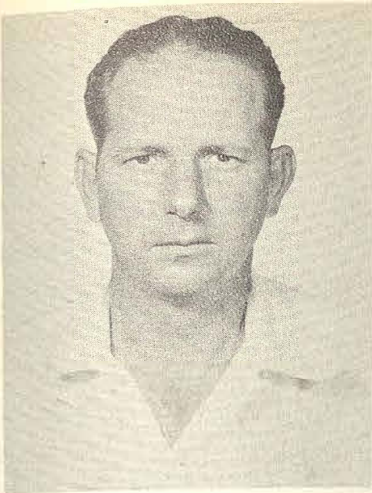

EDWARD WOODLEE
Chief, Readiness Reserve Division

READINESS RESERVE



Robert G. Thompson
Chief, Accounting Branch



Erasmo Hernandez
Chief, Warehouse Branch



Mattie M. Dowlearn
Chief, Stock Record Section



Martin T. Herrera
Chief, Voucher Unit



John M. Cortez
Storage Section "B"



Benito A. Villarreal
Storage Section "C"



FIRST ROW

AGUILAR, Salvador V.
BANDY, Helen P.
BENNETT, John W.
CARREON, Acension B.
CASAREZ, Martin
CHAPA, Tony C.
CONE, Anson M.



SECOND ROW

DEAR, Celia
DEDEMO, Tony J.
EARNEST, Clyde D.
ESCOBEDO, Ramon E.
FRANGER, Grace A.
GLAU, Helen L.
GRIFFIN, Massie M.

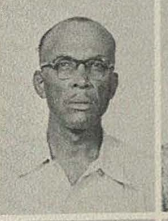

THIRD ROW

GROSS, Robert V.
GUERRA, Joe A.
HARRIS, Fred D.
IDAR, Joe, Jr.
JEFFERSON, L. C.
LIMON, Adeline
LOSOYA, Carlos Y.



FOURTH ROW

MARTINEZ, Luis
MATULICH, Carol V.
MC PHERSON, Isaac R., Jr.
MONTECINOS, Jose F.
PALACIOS, Linda
RAGSDELL, Barbara P.
RANNEY, Margaret C.



FIFTH ROW

RUTH, Doris M.
SLAY, Emmanuel
STEELE, Dorothy
TREVINO, Benito
TREVINO, Oscar R.
WEIXELMAN, Fannie M.
WHITE



D. W. GATES
Major
Military Chief
Disposal Division

DISPOSAL DIVISION



B. Y. OUTTERSIDE
Civilian Chief
Disposal Division



FIRST ROW

ASHFORD, Edith L.
BADILLO, Jose A.
BELLINGER, Henry W., Jr.
BRADBURY, Marthe
CANEDO, Irene
COLLIS, Jessie W.
DANSBY, Helen C.



SECOND ROW

DAVENPORT, Ruth W.
DULLNIG, Gilbert H.
ECKERT, Estella L.
ENRIQUE, Conception M.
GREEN, Eugene A.
HERNANDEZ, Manuel
HERRERA, Jesus



THIRD ROW

INGRAM, Fred W.
KIES, Alma E.
KLECK, Katherine B.
KORZNIEWSKI, Melvin J.
LANE, Edna F.
LAWRENCE, La Fayette P.
LINDLEY, Richard C.



FOURTH ROW

LOPEZ, Raquel R.
MARTINEZ, Melba G.
MATSON, Joseph L. R.
MCQUISTON, Newell
McDANIEL, Collita
MEJIA, Gregorio T.
MILLER, Marie L.

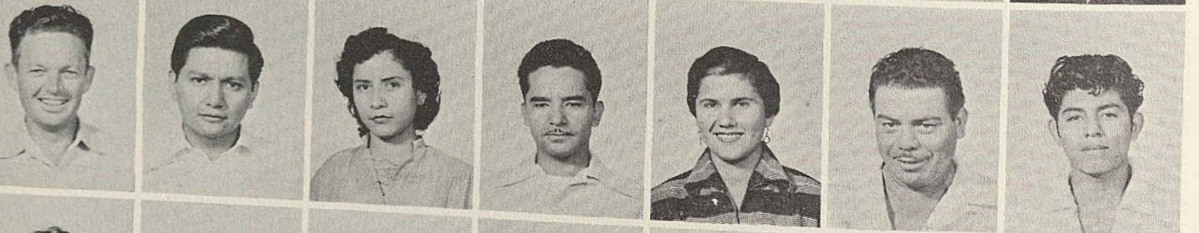

FIFTH ROW

OEHLER, Carl F.
PALENCIA, Raymond S.
PEDROZA, Luz E.
PEREZ, Jesus R.
RAMIREZ, Irene V.
RAMON, Ismael
RODRIGUEZ, Rinaldo L.



SIXTH ROW

SALDANA, Walter C.
TOSCANO, Rudolph G.
VARGAS, Enrique C.
VOORHIES, Lemma A.
WATSON, Lucy C.
WILKINS, George C.
WILSON, Frances A.

