

KEY TO INDICATIONS

- AIRFIELD PAVEMENTS**
- EXISTING TO BE REMOVED
 - EXISTING NOT USED
 - EXISTING TO BE USED
 - PROPOSED
 - ULTIMATE DEVELOPMENT
- STRUCTURES**
- EXISTING NOT USABLE
 - EXISTING TEMPORARY
 - EXISTING MOBILIZATION
 - EXISTING PERMANENT
 - PROPOSED
 - ULTIMATE DEVELOPMENT
- ROADS & PARKING**
- EXISTING ROADS NOT USABLE
 - EXISTING ROADS USABLE
 - PROPOSED ROADS
 - ROADS - ULTIMATE DEVELOPMENT
 - EXISTING PARKING
 - PROPOSED PARKING
 - PARKING - ULTIMATE DEVELOPMENT
- OTHER**
- BUILDING RESTRICTION LINE
 - EXISTING PROPERTY LINE
 - PROPOSED PROPERTY LINE
 - PROP. LINE ULTIMATE DEVELOPMENT
 - EXISTING RAILROAD
 - PROPOSED RAILROAD
 - EXISTING FENCE
 - PROPOSED FENCE
 - CONTOURS
 - TOP OF SLOPE
 - TOE OF SLOPE
 - CLIFF
 - EXISTING TREE COVERAGE
- COLOR KEY**
- AIRFIELD PAVEMENTS
 - MAINTENANCE, SUPPLY & ORDNANCE
 - OPERATIONS & COMMUNICATIONS
 - HANGARS
 - ADMINISTRATION & TRAINING
 - AIRMEN HOUSING
 - OFFICERS HOUSING
 - NCO FAMILY HOUSING
 - OFF. FAMILY HOUSING
 - COMMUNITY
 - RECREATION
 - MEDICAL FACILITIES
 - BODY OF WATER

ORDNANCE
BULK FUEL
SUPPLY & MAINTENANCE
COMMUNICATIONS
RECREATION
COMMUNITY

A.I.O.

AIRMEN HOUSING

OFFICER FAMILY HOUSING

NCO FAMILY HOUSING

MOTOR POOL

ADMINISTRATION
AIRMEN HOUSING

MEDICAL FACILITIES
OFFICERS HOUSING
(B.O.Q.)

TRAINING

OFFICER FAMILY HOUSING

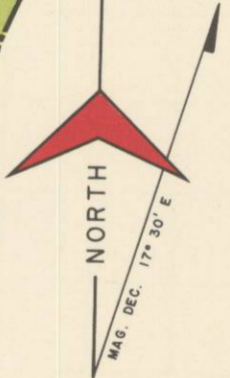
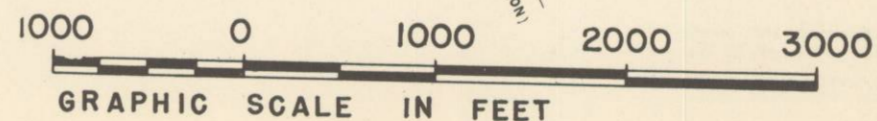

AIRFIELD ELEVATION 2 FEET					
REVISIONS	<p>HAMILTON AIR FORCE BASE SAN RAFAEL CALIFORNIA</p> <p>PRELIMINARY MASTER PLAN</p> <table border="1"> <tr> <td>MASTER PLANNING DIRECTIVE</td> <td>DATE OF APPROVAL</td> </tr> <tr> <td>HAMILTON AFB CALIF. 52-1</td> <td>11 JUNE 1951</td> </tr> </table>	MASTER PLANNING DIRECTIVE	DATE OF APPROVAL	HAMILTON AFB CALIF. 52-1	11 JUNE 1951
MASTER PLANNING DIRECTIVE		DATE OF APPROVAL			
HAMILTON AFB CALIF. 52-1		11 JUNE 1951			
1					
2					
3					
4					
5					
6					